...ER 17, 1930.—[PART I

...s the News All the Time

...ALL HOME-DELIVERED CIRCULATION
...ALL DISPLAY ADVERTISING VOLUME

MADISON 2345
The Times Telephone Number
Connecting All Departments

EQUAL RIGHTS

Los Angeles Times

LIBERTY UNDER THE LAW — TRUE INDUSTRIAL FREEDOM

In Two Parts — 30 Pages

PART I—TELEGRAPH SHEET—11 PAGES.

MADISON 2345
The Times Telephone Number
Connecting All Departments

...TXIX. SATURDAY MORNING, OCTOBER 18, 1930. C

DAILY, FIVE CENTS

...S HIGH AIMS

...s to Be Officer

...Take to Grow Up

...force, 81 inches high, and ... ...4 years of age and 36 inches

...p pistol hanging in a holster ... his miniature Sam Brown ... When the going got a little ... for his small legs Chief Hoover ...d him up and from the Chief's ... Jack went the rounds. Right ... Jack is sure he wants to be a ...eman when he grows up.

...e semiannual inspection of the ...e department ended yesterday.

...rday about the reports of the ...g of a divorce.

NOTHING TO SAY

...have nothing whatever to say," ...declared. "I have issued no ...ement—that we have separated. ...must see my attorney."

...is Swanson added that she ... the Marquis have remained ... friends since their parting ... announcement of a separation ...e several months ago shortly ... his return from Paris. Mrs. ...nson and the Marquis were ...ried in Paris in January, 1923. ... they have spent much of their ... apart, because of the Mar... business in Europe and ...use immigration regulations ...ed him to return at set pe...

...n his return this time the Mar... went to a Beverly Hills hotel ...eside instead of to Miss Swan...'s home. A short time later ...r separation was publicly an...nced. Since his return he and ... Bennett have been seen to...er frequently and only last ...urday night they attended a ... function together at which Miss ...nson was also present at another ...able with a group of friends.

...ublic Aid for ...Hospital Sought at Conference

...Ways and means of gaining the ...al support of the public for Ad... Hospital, Trinity street and ...shington Boulevard, was discus... at a meeting of some forty of ... friends and supporters last night ... a dinner at the Los Angeles Ath... Club.

...nother gathering will be held ... all probability, on November 5, at ...ich time some definite plan will ... proposed. A score of people ...ed their good will toward the ...titution, which is a nonsectarian ... nonprofit hospital, as explained ... Dr. R. B. Jenkins, chief surgeon. ...This is a hospital for all and ...uld be sponsored by civic pride. ...s hospital during its twenty-seven ... years of service in Los Angeles ... never asked for nor has it re...ved one dime." Dr. Jenkins de...red. "During the past year more ...n $30,000 worth of charity work ...s done at this institution. Fifty ...thousand babies have been born ... this hospital. I feel that if the ...blic knows of the splendid work ...ich is being done at this place we ...ll get the moral support of the ...mmunity, which we need so badly ... the present time."

The meeting last night was ...anned by a committee composed ... Mrs. Walter W. Riedel, chair...an; Mrs. A. G. Pickeisen, Miss ...rris Englander and Mrs. Mil...nson.

...Angeleno Heads Taxation Group

Samuel K. Rindge of Los Ange... has been elected president of ...e California Taxation Improve...nt Association, it was announced ...sterday following a meeting of ...e directors of that State-wide or...nization here.

Dr. George C. Sabichi of Bakers...ld, retiring president, was elected ...airman of the board in charge of ...xation legislation. Marvin L. Ro... was re-elected secretary and ...harles P. Ross treasurer.

ESCROW GROUP MEETS

The California Escrow Associa..., representing escrow officers of ...e banks and title companies of ...uthern California, held its semi...al fall meeting last night at the ...asonic Club. Glen Behymer led ...e discussion on mechanic's liens.

Will Rogers Remarks:

BEVERLY HILLS, Oct. 17. [To the Editor of The Times:] Just passed by one of our fine country clubs out here and there was a big crowd there. It was the woman's golf championship of America. We used to think going to see women play golf would be like going to see men crochet, but say, there is nothing effeminate about this golf thing as played by these champion women. Say, what a bunch of channel swimmers they are. I would hate to beat one of them to a parking space. They just lay that innocent little ball down, grit their teeth and swing like a wood chopper, and it takes one of our modern men in mighty good physical condition to even walk where it goes to. Miniature golf might be all right for men, but not for this humorously called weaker sex.

Yours,
WILL ROGERS.

SOVIET PLOT EXPOSED

Rumania Arrests Sixty-two Spies

Telephoto Plant and Other Elaborate Equipment Used by Gang

Second Center in Vienna Reported to Involve High Officials

BUCHAREST (Rumania) Oct. 17. (AP)—Wholesale arrests have been made here in what is purported to be a gigantic espionage ring with Russia the benefiting country. Thus far sixty-two men and women have been taken in custody here and reports are that thirty-five others are under arrest in the provinces.

Government authorities maintained a reticent attitude, but unofficial reports are that police, in raiding the center of the ring's activities, found a complete telephoto station and many photographs of military value. Documents and other papers seized are reported to have been written with a chemical ink.

One group of conspirators escaped

(Continued on Page 4, Column 8)

...E DAY'S NEWS SUMMED UP

...Radio, Page 7, Part ... and Financial, Pages ... Page 5, Part I; ... Page 10, Part I.

...IN SPANISH. Page 14.

...NEWS. Page 6.

...OF SOUTHERN COUN... in robbery of South... depot at Oxnard con... of two of his brothers also ... Creek storage dam ... to value of $400,000. ...man" found asleep in ... Bus driver ... collapses. Sena... questions consistency ... gubernatorial nomi... Part I.

...Gibson Cadett to meet ... Wu in finals of na... golf championship today. ...

...to face Utah Aggies at ... today. Page 7, Part I.

...Bears picks Oregon to ... Washington today. Page ...

...freshmen to tackle ... today. Page 7, ...

...CITY. Garment Capitol ... is attributed to ... forty-eight in... Survey of dam... to buildings for ... damaged by explo... manufacturers quick... to concerns affected by ... Part I.

...Pacific Highway as... ...tion of convention. Page ...

...pendulum attacked at ... of service clubs. ...

...workers dying over Colli... Memorial Day will honor ... victims. Page 2, Part II.

...for refusing Judge Carter ...

REMEMBER THIS

About the only way to postpone old age is to do it with it when it comes.

...balked by delay of message to police. Page 3, Part II.

Hollywood streets undergoing important paving projects. Page 1, Part II.

Harron death held by Coroner's jury as suicidal. Page 2, Part II.

Telephone Pioneers elect officers as business session ends. Page 2, Part II.

New air line plans expansion program. Page 1, Part II.

Southland members of State Republican Committee to confer here Monday. Page 3, Part II.

Dr. John Gillies, nationally known Methodist pastor, to be buried today. Page 7, Part II.

THE WEST. List of donors to $65,000 daylight saving campaign fund is announced. Page 4, Part I.

Colorado River Commission report pricks pretensions of Arizona to water. Page 4, Part I.

GENERAL, EASTERN. Seven lives lost in blizzards as winter's grip tightens. Page 1, Part I.

A. F. of L. opposes dry law repeal, but favors modification. Page 3, Part I.

WASHINGTON. Hoover takes new steps to provide unemployment relief this winter. Page 1, Part I.

Warship sails for Brazil to protect Americans. Page 1, Part I.

House inquiry on Communists may send subcommittee into Mexico. Page 3, Part I.

Immigration sharply cut under new regulations. Page 4, Part I.

FOREIGN. Sixty-two Russian spies arrested in expose of gigantic plot in Rumania. Page 1, Part I.

One dead, score hurt in Chile earthquake. Page 1, Part I.

Lloyd George in speech urges England to cut armament budget; war's over for this generation, he says. Page 14, Part I.

Boris and Giovanna planning for honeymoon afloat. Page 4, Part I.

German Fascist spokesman rattles sword in tumultuous Reichstag session. Page 4, Part I.

TRACTOR KILLS RANCHER

WOODLAND, Oct. 17. (AP)—Simon Simonsen, 47 years of age, prominent rancher of Yolo and Sutter counties, was killed here today when a tractor he was helping load on a truck toppled on him.

SEVEN DIE IN BLIZZARDS

Five Frozen in Marooned Car

First Tragedy of Winter Occurs in Storm at Regina, Sask.

Snow and Cold General in Midwest as Far South as Missouri

CHICAGO, Oct. 17. (Exclusive)—Snow was falling tonight in Central Wisconsin, Minnesota and Upper Michigan, while freezing weather and killing frosts which accompanied the Central States' first real winter weather prevailed as far south as Missouri and Kansas.

At least seven men are dead and numerous automobile parties were marooned in a blizzard which swept Northwestern States and parts of Canada. In the outskirts of Regina, Sask., six men in an automobile were trapped in snowdrifts and five were frozen to death.

In Great Falls, Benedict U. Moefer died in a Montana snowstorm, which sent the temperature down to 7 deg. above zero, while in Chicago Thomas Hartford, 65 years of age, was found dead of exposure.

The deaths were the first fatalities charged against the winter of 1930.

Chicago today experienced its first snowfall of the season, although the fall was too light to record officially at the Weather Bureau.

Freezing temperatures were general in North Dakota and Minnesota, with snow flurries in many places. Williston, N. D., reported the lowest temperature, 16 deg. above zero.

Missouri and Kansas had their first general frosts and sectional freezes last night.

FIVE FREEZE TO DEATH ALTHOUGH HELP NEAR

REGINA (Sask.) Oct. 17. (AP)—Five men marooned in a blizzard were frozen to death today, though had they known it, help was close at hand, and warmth and shelter.

In the past three days almost two feet of snow has fallen in this district. Last night the wind swept it into great drifts and the temperature dropped to within fifteen degrees of zero.

Ted Evoy, who has a farm on the outskirts of Regina, left his house lighted all night to guide travelers lost in the storm to safety. But this morning when he arose he found two automobiles stalled in the ditch 100 feet from the farm gate. In one were five men dead and another weak and hysterical. In the other car were four more men unable to move.

The survivors were carried to the house and a doctor, summoned by telephone, said they will recover. They told of a night so thick with swirling snow that they had not seen the farmhouse light.

The identified dead were G. R. Doswell, Leslie Hallsworth and Walter Tyndall, Thomas M. Houston and H. M. Savage of Regina.

Curtis Blames Business Slump on Idle Money

SPRINGFIELD (Mo.) Oct. 17. (AP) Unemployment and business depression in the United States were attributed to idle money by Vice-President Curtis in an address here tonight.

Speaking for the second time since he invaded the West to urge re-election of a Republican House and Senate, the Vice-President said the effect of world-wide trade depression will be overcome in this country as soon as the nation's money gets to work.

Reviewing past depressions, Vice-President Curtis said practically all of them have occurred under Democratic rule.

Land Planes at Sea Disapproved

WASHINGTON, Oct. 17. (AP)—Trans-Atlantic flights in land planes are viewed by Rear-Admiral Moffett, chief of the Naval Bureau of Aeronautics, as unnecessary risks.

"There is nothing further to be proven by flights over the Atlantic in land planes," the admiral said in discussing the proposed return flight from Ireland to Newfoundland by Capt. J. Errol Boyd and Lieut. Harry P. Connor in the monoplane Columbia.

Three Lost as Ship Founders

BOSTON, Oct. 17. (AP)—Capt. Louis D. Sahl and two members of the crew of the schooner Catherine G. Scott of Mobile, Ala., were lost at sea when their vessel foundered off Cape Hatteras.

Four survivors arrived here today aboard the Standard Oil tanker Airo, which rescued them.

Senator Couzens Under Operation

DETROIT, Oct. 17. (AP)—Senator Couzens was operated on today for the removal of three bladder stones. Physicians reported his condition satisfactory.

"I Want to See Something in a Bear Trap!"

WARSHIP SPEEDS TO BRAZIL

Pensacola En Route to Insure Americans' Safety; Peace Negotiations Report Denied

WASHINGTON, Oct. 17. (AP)—For the first time in two years an American warship is steaming tonight toward a Latin-American republic to protect, if necessary, American lives which might be endangered in revolutionary activities.

Ordered several days ago to Trinidad from Guantanamo, the cruiser Pensacola started down toward the Brazilian coast today on instruction from Washington.

The cruiser's orders are to touch at three principal ports, Para, Pernambuco and Bahia. It is estimated she will reach Bahia Tuesday.

Secretary Stimson, in announcing the movement of the Pensacola, said it is solely a precautionary measure. The commander will take off at any points the vessel touches, Americans who may desire to leave the country because of the revolt.

The last time an American war vessel was sent to a Latin-American country to protect American lives during a revolution was in 1928 during the troubles in Nicaragua.

No special importance is attached to the Pensacola's orders, since no Americans in Brazil have indicated their desire to leave.

RIVALS ISSUE COUNTER-CLAIMS OF VICTORIES

By the Associated Press

Brazilian insurgent leaders, claiming the capture in battle of Itarare, important railway point of Sao Paulo State, have called upon the Federal government at Rio de Janeiro to resign or to accept the responsibility for further bloodshed in the civil war.

The Federal authorities, issuing a counter-claim of victory in Itarare, and asserting the rebels have lost heavily, said they will refuse any proposal for dividing the country and that they have not entered into peace negotiations with the rebels.

Gen. Miguel Costa, rebel commander on the Sao Paulo front, asserted the Federal troops are disorganized and he predicted the early fall of Sao Paulo, commercial metropolis of Brazil.

President Washington Luis, in an interview, said Brazil is passing through anxious moments but he is convinced the insurgents will be defeated.

Both sides are agreed that the battle at Itarare was on a large scale.

The rebels also reported a rapid drive southward through the small State of Sergipe, north of Bahia, and asserted the surrender of two Federal regiments in Minas Geraes. The Federals, on the other hand, reported an advance "on all fronts" in Minas Geraes.

LAST DIARY OF ANDREE DECIPHERED

Scientist Reads Part of Illegible Record, Using Ultra-Red Light Rays

STOCKHOLM, Oct. 17. (AP)—Prof. Theodor Svendberg, Upsala expert, who attempted to make readable the second diary left by the Arctic explorer, Salomon August Andree, announced today he has succeeded in making one-third of the fragmentary text legible.

Prof. Svendberg said he has performed the work by using the visible spectrum and ultra-red light.

Prof. J. G. Anderson, speaking on behalf of the government's Andree committee, said the part deciphered deals with the life of Andree and his two companions on White Island, beginning in October, 1897, and contains notes regarding the nature of the frigid spot and preparations for a winter camp.

Andree and two companions, Nils Strindberg and Knut Frankel, attempted to fly over the North Pole in a balloon thirty-three years ago. Their fate became a mystery until the remnants of the expedition were found by an Arctic exploration party on White Island this summer.

RESEARCH FUND TO BE ANDREE MEMORIAL

STOCKHOLM, Oct. 17. (AP)—A special Andree fund to support future geographical research has been started in Stockholm under the auspices of the Swedish Society for Anthropology and Geography, of which the explorer, Salomon August Andree, was a member.

DEER HUNTER KILLED

WINKELMAN (Ariz.) Oct. 17. (AP) Joe Acton of Hayden was shot and killed accidentally near Springerville yesterday while deer hunting.

FLYERS ON LAST LAP OF LONG RACE

Kingsford-Smith Leaves Java for Timor Island; Hill on Way There

LONDON, Oct. 18. (Saturday) (AP) The England-to-Australia air race between Wing Commander Charles Kingsford-Smith and Flight Lieutenant C. W. Hill, which has thrilled the whole British Empire, today drew near its exciting close in the Antipodes. Both aviators appeared certain to beat Bert Hinkler's record of fifteen and one-half days for the flight, and barring accident, the principal point to be settled is by how much they will break it.

Kingsford-Smith was reported from Batavia, Java, to have left Sourabaya at 5 a.m., for Atamboea, island of Timor, a flight of 750 miles. Timor is only 500 miles from the coast of Australia.

In a radio telephone conversation picked up in England yesterday afternoon, Kingsford-Smith said he expected to be in Port Darwin, Australia, early Sunday afternoon, and in Sydney by Wednesday.

If he keeps to this schedule in his Southern Cross, Jr., the Australian ace will have made the distance from London to Port Darwin in nine days. He left Heston Airdrome, near London, on the 9th inst.

Hill expected to land at Port Darwin early this morning. Hill, who left England October 5, four days before Kingsford-Smith, has been doing much night flying in the attempt to beat Kingsford-Smith as well as Hinkler's record.

The last report of Hill was received in London yesterday morning and said he was leaving Bima, Sumbawa Island, for Atamboea, island of Timor. It is thought here, however, that he may have decided in the effort to save time to cut out the stop at Atamboea and fly direct to Australia.

Port Darwin dispatches said that half the population of the city had gone out to the airdrome to await his arrival.

Hunters Plan for New Type Flight

OMAHA, Oct. 17. (AP)—The Hunter brothers, of sustained-flight fame, are planning to take to the air for a second endurance try. This time their goal is a 100,000-mile progressive nonstop endurance flight that will include "stopovers" above the larger cities of North and South America.

Announcement of the brothers' plans was made here today by Walter Hunter, air-mail pilot on the Omaha-St. Louis air-mail route.

M. Briand Ill With Pneumonia

PARIS, Oct. 17. (AP)—The statement is made in Foreign Office circles today for the first time that Aristide Briand, French Foreign Minister, who has been ill since the closing days of the Geneva Assembly, has been suffering with pulmonary congestion.

It is said the danger point has been passed, but M. Briand, who is still weak, must remain in bed.

COSTE SAILS FOR FRANCE

NEW YORK, Oct. 17. (AP)—Dieudonne Coste, Maurice Bellonte, and the plane Question Mark, in which they flew from Paris to New York, sailed for home tonight on the liner France.

CHILE ROCKED BY QUAKE

One Known Dead and Score Injured as Temblor Shakes Cities Along Entire Andean Slope

SANTIAGO (Chile) Oct. 17. (AP)—A violent earthquake which apparently shook the entire Andean slope of Chile this morning caused at least one death and a score of injuries.

Apparently the quake caused widespread damage to buildings, and it was believed the casualty list might grow when all communities were heard from.

The one death reported was that of a woman, a hospital patient who left her bed in panic and died as she attempted to flee outdoors with others. Another woman at the same place suffered a broken leg. Six other persons were slightly injured.

Much material damage was wrought in the town of Llai Llai, hardly a house escaping some injury. The postoffice was nearly destroyed, large stores were damaged, a main street was closed by the falling of a masonry wall, and several houses were obliterated.

In Santiago the frightened inhabitants fled to the parks as they felt the shock.

Some injuries were reported at Valparaiso. Reports of some damage were received from the towns of Los Andes, San Felipe, La Ligua, Talca, Concepcion and Angol.

JAPANESE ISLAND HIT BY SEVERE SHOCKS

TOKIO, Oct. 17. (AP)—Two heavy earthquakes were felt early today on the western part of Hondo Island. The shocks occurred at 6:32 and 6:36 a.m., and were strongest in Ishikawa and Fukiu Prefectures. Osaka, Kyoto, Nara and Nagoya also felt the quakes.

No casualties were reported, although many buildings were slightly damaged and telephone and telegraph communication interrupted.

GAS BLAMED FOR BLAST AS INQUIRERS HINT PLOT

Forty-eight Persons Injured in Garment Building Will Recover; Damage Set at $1,000,000

(Full page of pictures on page 5, part I)

Gas of unidentified form and origin was officially blamed last night for the explosion which shortly after 7:20 a.m. yesterday wrecked the height-limit modern Garment Capitol Building, 217 East Eighth street, injuring forty-eight persons and causing a property loss estimated in excess of $1,000,000.

While it is regarded as astonishing that no one was killed considering the violence of the explosion, official statements from hospitals where the injured were being cared for last night indicate that probably none of them will die. Burns and deep cuts from falling glass were described as the cause of most of the serious injuries suffered. Had the blast come half an hour later the casualty list probably would have been many times greater.

While none of the investigating agencies was ready last night to announce definite conclusions as to the cause of the explosion, it is known that the theory of a premeditated plot in connection with union-labor troubles involving a number of tenants in the building is under investigation.

Here's List of Those Injured in Explosion

Following is a list of those injured in the explosion. It does not include some thirty persons given first aid at the scene of the blast who were not taken to the hospital for treatment:

SERIOUS INJURIES

Hyman Schulman, 46 years of age, of 1811 Taft avenue, owner of factory. Second and third-degree burns on head, neck, face, arms, hands, legs and upper part of body. Taken to Hollywood Hospital after first aid and expected to survive.

Irving Chavin, 23, of 332 North Breed street, assistant to Schulman. Second-degree burns about face, neck, arms, hands and chest. Expected to survive; now in Hollywood Hospital, following first-aid treatment.

Mrs. Luella Dailey, 20, of 11128 Romeo street, stenographer. Second-degree burns on head, face, neck, arms and hands. Taken to Cedars of Lebanon Hospital; recovery expected.

MINOR INJURIES

Mrs. Wanda Slawenskie, 60, of 4429 Gleason street, machine operator; burns on arms and hands.

Mrs. Ida Klaus, 57, of 5318 Third avenue, machine operator; cut by falling glass.

Mrs. Minnie Phillips, 41, of 1105 South Ferris avenue; shock and bruises.

Mary Diecidue, 15, Downey, finisher; cuts on left leg.

Lena Palmer, 16, Downey, finisher; cuts on right knee.

Rose Cohen, 24, of 2181½ North Breed street, seamstress; slight head cut.

Mrs. Ignacia Schanchez, 31, of 2358 Atlantic street, seamstress; bruises.

Jean McCollum, 38, of 224 North Bixel street, seamstress; abrasions.

Mrs. Gazela Cacpregi, 23, of 1236 West Eighty-seventh street, seamstress; cuts.

Albert Coleman, 45, of 1461 South Westmoreland avenue, garage owner; glass cuts.

Sam Sebel, 51, of 2840 South Patomac street, tailor; bruises.

I. Levy, 70, of 4431 Mettler street, tailor; shock.

George Wilbrew, 63, of 2725 Lanfrance street, painter; shock and bruises.

Nathan Ostrove, 42, of 5115 South Van Ness avenue, foreman; shock.

Hugh Leslie, 36, of 612½ East Eighty-second street, carpenter, slight cuts.

Julius Menke, 38, of 3442½ East Fifth street, cutter; cuts.

Steve Leone, 23, of 212 Balloon street, cutter; cuts.

Samuel Bruner, 39, of 2145 Judson street, cutter; left arm bruised.

Meyris Stravitz, 57, of 1352 East Twenty-first street, presser; bruises and lacerations.

Louis Shimmel, 55, of 2319½ Barlow street, tailor; shock.

Charles Segal, 34, of 2852 Virginia Boulevard, tailor; shock, chest bruises.

Nick Segal, 36, of 2624 3-4 West Boulevard, tailor; shock.

Raymond Rudaitis, 24, of 1142 East Sixty-sixth street, engraver; shock.

B. Abramovitz, 50, of 5620 De Longpre avenue, garment worker; lacerated back.

A. Kaplivitz, 55, of 1124½ Bellevue avenue, cutter; shock.

Christian Mathiesen, 55, of 1836 East Seventy-first street, janitor; bruises on head.

Joe Eberstein, 42, of 1838 West Forty-second street, merchant, cuts.

Murray Schneider, 24, of 350 South Figueroa street, cutter; shock.

David Newstadt, 44, of 3512 Ro-

(Continued on Page 2, Column 3)

While it was learned, too, despite the secrecy surrounding the official investigation, that a focal point was the discovery of an open gas valve on the floor where the explosion originated, a valve which connected a three-quarter inch outlet pipe to one of the building's main gas lines.

A strange feature of the open valve was the fact that the Beverly Hills Frocks, Inc., which was the only tenant on the fifth floor, used no gas in its work and that, therefore, there was no reason for the valve to have been opened. Tenants who used gas were supplied with submeters and paid their bills to the office of the building, which had a master meter. The frock shop was operated by electricity and had never used gas during the eighteen months it occupied the fifth floor.

The open valve was discovered near a supporting column of the building, just inside the partition which divided the frock shop from the main entrance to the elevators. Leading from it was a pipe that extended to and across the ceiling to a central point in the shop. No stopper or plug was in the end of the pipe.

With these facts in mind, investigators then sought all the immediate circumstances surrounding the explosion and the history of the Beverly Hills Frocks shop, believing that a clew to the blast, if it was of criminal origin, might thus be ascertained.

These are some of the things they learned:

That the shop was opened about eighteen months ago by Hyman Schulman, 1811 Taft avenue, as a dress manufacturing plant. The place employed about sixty women and fifteen men. Originally the women were largely union members, but after six months trouble developed with their union and Schulman decided to run on an open shop plan. He dismissed his union help and employed all nonunion workers, and no further labor trouble was experienced.

One of the customs of the shop every two months was to fumigate the women's dressing room, cubes of sulphur being placed on pie plates in a pail of water and ignited. One of these fumigations took place Thursday night. All the doors and windows of the place were closed to keep the sulphur fumes in.

BLAST OCCURS

As was his custom Schulman arrived at his place of business at 7:20 a.m. yesterday. He was accompanied by I. Chavin, a presser. They opened the door of the manufacturing shop and Chavin hurried to the rear to open the windows

(Continued on Page 2, Column 7)

MANY BUILDINGS DAMAGED

Windows Shattered for Blocks Around Scene of Explosion and Glass Fills Streets

The terrific power of the explosion which wrecked the interior of the Garment Capitol Building, at 217 East Eighth street yesterday morning reached out and shattered windows, knocked down partitions, ripped plaster from the walls and tore things up generally in buildings for blocks around the point of detonation. The usual freakish features attended the explosion, some buildings in the affected area escaping with only a few broken windows while others farther distant suffered greater damage.

Every window was blown out, including great plate-glass show windows in the shops on the ground floor.

In places the concussion created a vacuum which caused great plate-glass show windows to bulge out and crash. In other buildings only windows here and there were blown out. In one place on the eighth floor of the Textile Building a lone transom window over the door to the W. & J. Sloane Company was blown out. Glass all around was untouched.

A tour of inspection of the damaged area revealed the following as among those suffering damage from the explosion:

Directly across the street to the south of the wrecked building is a five-story building which received the full force of the concussion.

Adjoining the Garment Capitol Building to the west is a three-story brick building in which all windows were blown out. The building is vacant. Plate-glass show windows were pulverized and the heavy wooden front door frames were torn asunder.

All windows in the south wall of the building at the northeast corner of Eighth and Los Angeles streets were blown out. Skylights in the roof of this building were ripped off and plaster knocked down.

Across Santee street to the east of

(Continued on Page 2, Column 6)

Screaming Victims Dash From Horrors of Doom as Shattered Building Rocks in Bla

GRAPHIC STORIES RELATED AFTER TERRIBLE ORDEAL

Sheets of Flame Engulf Fleeing Workers as Terrific Explosion Follows Turning of Switch

First investigation of the Garment Capitol Building explosion centered on the account of Hyman Schulman, proprietor of the Beverly Hills Frocks, Inc., factory located on the fifth floor. Schulman declared that the explosion occurred at the instant that he turned the switch which controls the burglary alarm system, giving investigators reason to believe that the breaking of the electric current set off the blast. This was corroborated by Irving Chavin, assistant to Schulman, who entered the building with him.

"I remember distinctly," Schulman said, "that we were let out of my car at the curb in front of the building at exactly 7:20 o'clock by my chauffeur, Arthur Hanson. I looked at my watch to see what was the time of our arrival.

EXPLOSION DESCRIBED

"Hanson drove the car away and Mr. Chavin and I walked into the building and went immediately to our factory by the elevator. As is our usual custom Chavin and I first made a thorough inspection of the shop. Now that I recall it I am positive that there was not a trace of the odor of gas in the place. In fact we noticed nothing unusual.

"Chavin then, according to habit, went to open the windows and I went to turn off the burglary alarm system. This is done by simply turning a knob which controls the switch.

"Simultaneously with the click of the switch a terrific explosion rocked the building and a blinding flash of flame filled the rooms. The sudden shock of the thing left me momentarily speechless. I was conscious of a searing pain on my face and arms and hands. And I could smell the horrible odor of my own hair burning.

"I saw concrete partitions cracking, furnishings strewn about the place, and glass flying from the windows.

"Then I yelled, 'Irving, Irving, where are you?' I thought maybe he had been killed. He answered me from one of the other rooms and shouted to me to come to the fire escape. Then the reaction set in and I don't remember exactly how I got out of the building."

Schulman was the most seriously injured of the two-score victims.

SIMILAR ACCOUNT

Chavin gave a similar account of the entrance to the building.

"After making our usual inspection of the shop Mr. Schulman and I came together in the front office," he said. "Everything was in order so he walked over to switch off the burglary alarm as he customarily does while I went to open the windows.

"I had opened one or two and was about to raise another when I heard the roar and felt the shock of a terrible explosion. I was looking out through the window at the time and it seemed to me that a great blast of fire came from below up the side of the building as though from the windows below. It seemed to strike me in the face and burn the breath out of me. The hair at the back of my head burned to a crisp. I felt it and my hand came away full of it.

"I cannot say just what my impression was as to where the force of the explosion came. I think it was from within the building for the sound seemed to come from the hallways.

"Then I heard Mr. Schulman yell and I called to him to come to the fire escape. We scrambled down this to the street where firemen helped us into an ambulance."

Chavin, while not as seriously injured as Schulman, suffered second-degree burns of the face, neck, arms, hands and chest.

Chavin also declared that he is certain there was no leaking gas in the shop.

TERRIBLE SHOCK

Nathan Ostrove, employee in the shop of M. Silbert, manufacturer of women's cloaks and suits on the twelfth floor, gave a description of the effect of the blast on the top floor.

"I had just gone to work when it happened," he said. "Four other employees had just gone in ahead of me. I thought for a moment that it was an earthquake, and the building shook so I feared that it was going to collapse. I don't know why we did not all rush for the stairs or elevator as a way out. I guess we all figured that the interior was wrecked, for that is where the sound of the explosion seemed to come from.

"Instead we ran for the windows to get to the fire escape. That is, four of us did. I yelled to the other man but could not find him. When we got to the fire escape I could see clouds of smoke coming out of windows on the lower floor, and fearing that our way would be cut off by fire we all rushed down the fire escape as fast as we could."

Ostrove suffered chiefly from shock.

FLASH OF FLAME

Sam Sobel, employee of the M. Guest cloak shop on the seventh floor, told a story similar to that of Chavin.

"I had just gone to work and was standing near an outside window when the whole building rocked with the explosion," he said. "Glass flew from the windows and water bottles in the place crashed to the floor and smashed. I saw a flash of flame come up from below outside the window. The shock threw me to the floor and before I could get to my feet a piece of concrete smashed from a partition struck me in the chest. For a moment it knocked the breath out of me. I got down the fire escape."

A. Coleman of 1461 South Westmoreland avenue related: "Say, I don't know what happened. I wasn't in the building and don't work there. I was just walking by on Eighth street when I heard the sound of the explosion. I don't remember knowing where it came from. It just seemed to be all around me, the sidewalk seemed to heave and glass seemed to be flying everywhere. I didn't have a chance to notice much for a heavy stone or brick or something struck me on the head and I fell dazed."

WINDOWS CRASH

George Wibrew, employee of the Stewart & Dawes shoe store at 214 East Eighth street, directly opposite the Garment Building, said: "It all happened so suddenly that I don't remember wondering what it was. It just seemed like the whole block was being wrecked. I was knocked down and as I fell I saw the windows of our store crashing and the stock was thrown from the shelves. The back door was blown right out off its hinges."

Mrs. Wanda Slawenskie of 4429 Gleason street, employed in the Snyder & Case clock shop on the eleventh floor, declared: "Oh, it was awful. I thought I was never going to get out. I had been to work only a few minutes when it happened. It just felt like the whole building was going to collapse. Everybody was panic-stricken and I don't know how the others got out from our place.

"I ran into the hall and down the stairway. I got down as far as the second floor and there everything seemed to be cut off by fire. It was burning everywhere and the smoke strangled me so I couldn't breathe. I guess I lost my head completely, for I ran all the way back to the eleventh floor again. I saw some other people going out on the fire escape and I joined them and so got to the bottom."

RESCUED BY FIREMEN

Mrs. Luella Bailey of 11120 Romeo street, who is the most seriously burned woman, said: "I was on the fifth floor and had just left the elevator when the whole building rocked and as I heard the roar of the explosion the hallways filled with flame. I was knocked down and for a time I guess I lay there unconscious. When I came to there was still a lot of fire and smoke and I could hardly breathe. My head and arms and hands pained terribly and I couldn't seem to close my eyes. I couldn't get up and I had a terrible fear that I was going to be burned to death. Then two firemen came up the stairs and they picked me up and carried me out to the ambulance."

Mrs. Ida Klaus of 5318 Third avenue recounted: "I had been waiting for an elevator in the Aristo Building across the street and just walked out to the sidewalk when I heard the explosion. It knocked me down and before I could get up I was showered with glass from broken windows."

BUS SHATTERED

Mrs. Minnie Phillips of 1105 South Ferris street said: "I was in a motor bus and we were just going by the building when the explosion threw everybody off their seats and the glass from the car windows shattered and flew in all directions. I was so stunned that I can't remember exactly just what happened. I heard people yelling to get out the door and then I found myself lying in the street. I don't know whether I was carried there or fell out one of the broken windows."

Morris Stravitz, 1352 East Twenty-first street, suffered head injuries when he was hurled to the sidewalk as he walked on the outer edge of the sidewalk near the building. Stravitz, who was only slightly injured, told police that the street was a bedlam of running persons after the blast.

WOMEN SCREAMING

In the building at the time of the explosion was Harry Saks, a tenant of Room 1008. Saks said that he had arrived at the office at 7:15 a.m.

"The explosion came so suddenly that I was unable to determine what had happened," he said. "At first I believed it to have been an earthquake or a cyclone.

"I looked out of the windows and saw huge billows of smoke coming from the building. Women were screaming. I hurried to the fire escape. Other tenants also were hurriedly descending it.

"We reached the bottom in safety. Firemen and police soon arrived. Ambulances also came and the injured were taken to hospitals for treatment."

A miraculous escape from possible death or serious injury was made by Phil Hamblin, worker for Beverly Hill Frock Company.

"I had gone up the elevator to the fifth floor in company with Hyman Schulman, the proprietor," Hamblin related.

"Suddenly I remembered that I had not bought my cigarettes. I left Schulman to unlock the door to our room and took an elevator going to the lower floors.

"When we had gone down to the second floor we heard a terrific explosion followed by a steady rumbling roar.

"We arrived at the main exit and rushed out of the building. The entire fifth floor was on fire and glass was falling all over the streets.

"Had I stayed with Schulman but a minute more I would have been seriously injured or probably killed. I certainly consider myself lucky."

"SHEET OF FLAME"

"There was a thunderous explosion followed by a great sheet of flame," Edward Sleeper, manager of the K. & S. Auto Park, 740 South Santee street, said in giving an eye-witness account of the tragedy.

"Workers came rushing down the fire escapes. Glass was flying all about us.

"Everyone was shouting and screaming in terror. Policemen rushed to the building and helped carry out those who were caught.

"The steadily falling glass had injured many of those who were walking in the street, cutting them about the head and shoulders.

"Doors flew open and excited employees rushed to the scene, adding to the great confusion already existing.

"Women who had fainted were brought to our lot and revived. For a time our parking station was changed into a hospital. Later the ambulances came and all those who were injured were taken to receiving stations for treatment."

LIST OF THOSE HURT IN BLAST

(Continued from First Page)

mola Boulevard, garment worker; bruises.

Morris Roth, 41, of 1632 Donaldson street, merchant; cuts.

Abraham Kracindis, 33, of 3907 Woolwine Drive, salesman; shock.

Julius Rosenfeld, 36, of 4453½ South Burns avenue, salesman; cuts.

William Ross, 24, Y.M.C.A., machinist; shock.

Samuel Chrikin, 48, of 2733 Folsom avenue, cloak worker; bruises.

Carmen Castellano, 26, of 1359 Lincoln avenue, garment maker; cuts, bruises and burns.

Morris Silverman, 40, of 2101 East Fourth street, presser; cut head.

Harry Toppel, 26, of 6508 Denver street, jobber; shock.

Rolland Cook, 18, of 109 North Hope street, cutter; lacerations.

John Conrad, 47, of 6420½ Albany street, salesman; cut on knee.

S. T. Smith, 28, of 163 East Sixty-sixth street, telephone lineman, cut.

Joe Deckelbaum, 40, of 401 North Fickett street; bruises.

Lamade Saliva, 28, gave no address; treated in ambulance.

Mrs. Mary Jones, 39, of 1175 East Thirty-ninth street, seamstress, cuts.

Richard N. Paralon, 23, of 732 South Alvarado street, city employee, cuts.

CATHOLIC EDUCATOR DIES

PORTSMOUTH (N. H.) Oct. 17. (AP)—Prof. Daniel William Shea, 71 years of age, dean of the school of physics at Catholic University in Washington, died here today.

BUSY SCENE AT HOSPITAL

Georgia-Street Institution's Doctors and Nurses Care for Forty-six Blast Victims

Speed and precision marked the task at the Georgia Street Receiving Hospital yesterday morning as the victims of the Garment Capitol Building explosion arrived for treatment. The first alarm for ambulances reached the station at 7:30 a.m., a fortune hour as explained by Supervisor W. J. Pearce.

"The night staff was just preparing to leave at 7:45 a.m., and the daytime staff was just arriving," he said. "Orders were immediately issued, and by the time the first patients arrived four surgeons and fifteen nurses were prepared for the emergency. Both day and night shifts were on duty."

Ambulances were dispatched to the scene from University, Newton, Hollenbeck Heights, Lincoln Heights and Georgia-street stations, but attendants at the Receiving Hospital had no idea of the extent of the disaster.

Four rooms quickly equipped as receiving wards were used to handle the rush as the ambulances poured their human cargo into the building and hurried back to the scene for a second load. Some of the ambulances made three trips before the injured were all at hand for treatment. A few patients were placed on temporary cots, but most were able to stand to await their turn.

The first ambulance load arrived at 8:10 a.m., according to the records, and within three hours, forty-six patients had been treated, passed through for examination and were on their way.

Three went to other hospitals and forty-three to their homes. Hundreds of calls from anxious relatives and friends flooded the hospital telephone board.

Doctors at the hospital included Wallace Dodge, J. R. Dean, I. Lopisich and Charles Sebastian. Nurses, in addition to Supervisor Pearce, Chief Nurse Whitehead, and Supervising Nurse Haguewood, who were on duty and aided in treating the injured, included Haguewood, Austin, Schuller, Birdwell, McDonald, Calvelediee, Rich, Stuart, Beauchamp, Willry, Stuart, Whittaker, Herboltzheimer, Bergman and Tucker.

Thunderous Roar Resounds as Building Spews Flames

How Explosion Rocked Downtown Los Angeles

In the drawing by Times Staff Artist Charles H. Owens a vivid idea is given of the explosion in the Garment Capitol Building yesterday morning which injured scores of persons. Every building shown in the drawing was damaged by the blast. Below, in the photograph copyright by Spence Airplane Photos, arrow points to the Garment Capitol Building.

DAMAGED AREA SURVEYED

Buildings Blocks Away Rocked by Explosion and Streets Filled With Glass

(Continued from First Page)

the explosion all the west windows, 120 in number, of the six-story building occupied by the Graybar Electric and Southern California Telephone companies were blown out. Two great steel curtain doors were warped and jammed on this wall. Show windows in this building along Eighth street were shattered.

Many south windows in the ten-story building at the foot of Santee street are out.

Big show windows on the ground floor of the Textile Center Building were shattered. These included those of the New York Hi-Grade Button Works, the Beaver Textile Company and the W. Marchbank Drug Store on the corner of the ground floor. J. M. Thurman in one of the damaged shops, heard the explosion at his home near Ninth and Vermont avenue.

Thomas Haverty Plumbing Company at Eighth street and Maple avenue had all its show windows blown out, as did the Arthur Maas Chemical Company at 308 East Eighth street.

Otis Elevator Company at Eighth and Santee, show windows blown out.

T. V. Allen Company, 812 Maple avenue, all show windows blown out.

TRICK PLAYED

The explosion played a trick on George F. Pearce, manager of the Beacon Water Heater Company, 420 East Eighth street. He and the Armstrong Electric and Manufacturing Corporation in the same store had their adjacent windows signed recently. Pearce's window was blown out. The other was untouched. H. L. Boyd in the same store felt the explosion at his home on Citrus Way.

Two big plate glass windows in the D. N. & E. Walter Company seven-story building were blown out. Here the concussion drew the windows outward as evidenced by the bulging leaded panes above the plate-glass windows.

Foulkes Electric Company, 415 East Eighth street, show window shattered.

Lunch room at 754 1-4 South Maple avenue, front window blown out.

Angelus Shoe Polish Company, 741 Maple avenue, show window shattered.

Mrs. H. T. Feiler, cashier at Lou Feiffer's lunch room, 767 Maple avenue, had what was considered a narrow escape. As she stands at the cash register she is hemmed in by two big plate-glass windows. Feiffer said he was cutting bread when the explosion came, and he looked up in time to see what he termed a regular rain of heavy glass falling all around Mrs. Feiler. She was not even scratched. The big wired-glass window on the north side of this store was cracked and bent in like a chunk of cardboard.

The Postal Telegraph station at 769 Maple avenue had all the front windows blown in.

In the block on Los Angeles street from Eighth north to Seventh big plate-glass show windows were blown in, as well as many of the windows on upper floors. Buildings on the west side of the street appeared to suffer most damage.

Show windows at 772, 768, 764 North Los Angeles street were blown out.

CUTTER INJURED

Goldman Simmons Company at 750 Los Angeles street, big show window shattered. Roland Cook, a cutter in the factory upstairs, was cut by flying glass.

Peerless Sweater Mills, 737 Los Angeles street, show window cracked.

R. Soll & Co., 735 Los Angeles street, show windows cracked.

L. A. Neustatter Brothers, 731 Los Angeles street, show windows cracked.

New Victoria Importing Company, 720 Los Angeles street, metal corners of plate glass blown out.

Poppy Silk Shop, 721 Los Angeles street, two show windows blown out.

Scranton Lace Company, 717 Los Angeles street, two show windows shattered.

Cohn Hall Marx Company, 716 Los Angeles street, two show windows broken.

Merit Hosiery Company, 711 Los Angeles street, one show window broken.

Adlon Silk Knitting Mills, 709 Los Angeles street, two show windows broken.

Latin Importing Company, 707 Los Angeles street, two show windows broken.

DAMAGE BLOCK AWAY

The Builders' Exchange Building northeast corner of Seventh and Los Angeles, a long block from the explosion, suffered a number of broken windows.

The Grayco Building, 754 and 756 Los Angeles street, had a number of large windows blown out.

Building at 740 Los Angeles street, windows on the fourth and sixth floors blown out.

Norton Brothers and Morris, 751 Los Angeles street, show window blown out.

Mayfair Boot and Shoe Company 733 Los Angeles street, four big plate glass windows blown out.

Vacant store at 755 Los Angeles street, show window blown out.

The nine-story McComas Building on the Southwest corner of Eighth and Los Angeles street, furnished a spectacular feature of the explosion. The building towers up a block from the explosion and apparently got the full force of the concussion on the north and east walls, where every window from the ground floor up was shattered.

Endicott Johnson Company, 107 East Eighth street, one show window blown out.

DOORS BLOWN OFF

Maxfield Building, 819 Santee avenue, twelve stories; windows cracked and doors blown off hinges. On side facing the explosion the plaster was cracked, but windows escaped damage.

Charles Brunning Company, 818 Sandie avenue, two stories. Windows broken and showcases cracked.

Hearn's Santee Garage, 830 Santee avenue. Ceiling plaster cracked and glass shattered throughout the entire building. Gaskets were jarred loose from the walls.

Barber shop at 316½ East Ninth street. Front window broken.

Emil Brown Building, 308 East Ninth street. Windows shattered.

J. J. Sugarman, 415 East Ninth street, five stories. Approximately thirty-five windows broken.

Whiting-Mead Company, 401 East Ninth street, two stories; one front show window broken.

Building at 229 East Ninth street, two stories; front show windows broken.

COOPER BUILDING SHAKEN

Cooper Building, 830 South Los Angeles street, twelve stories; outside and inside windows shattered.

Joseph & Co., 534 South Los Angeles street; front windows broken.

Vacant store, 832 South Los Angeles street, front windows broken.

Marion R. Gray Building, 824 South Los Angeles street, six stories; front and side windows broken and curtains torn.

Victor Mercantile Company, 822 South Los Angeles street, two stories, front show window broken.

B. C. Garment Company, 820 South Los Angeles street; front show window broken.

Tabriz Oriental Rug Company, 818 South Los Angeles street, front window broken.

Neuner Corporation, 817 - 821 South Los Angeles street, four stories; outside windows shattered.

Bert A. Landers, Inc., 823 South Los Angeles street, four stories; windows broken.

Bensinger Building, 843 South Los Angeles street, five stories; several windows shattered.

Harris Newmark Building, 127 West Ninth street, twelve stories; windows shattered.

O. J. Weber Company, 512 East Eighth street; front window broken.

HOTEL DAMAGED

New Elgin Hotel, 831 Maple avenue, two stories; windows broken.

Stewart Dawes Building, southwest corner of Eighth and Santee, five stories; all windows broken.

Throughout the day firemen and workers shoveled glass from the streets and sidewalks. Glass was put in boxes and barrels, stacked on the sidewalks, and the city engineering department sent emergency trucks to haul the debris away.

By noon word of the disaster had spread and crowds came pouring in from all over the city. Before midafternoon repair crews were at work and the trucks from glass concerns were on the ground with crews at work replacing plate-glass windows. Throngs trooped up and down the streets to the tune of tinkling broken glass.

Tom Heflin, Jr., Fined as Drunk

ATLANTA, Oct. 17. (AP)—J. Thomas Heflin, Jr., son of Senator Heflin of Alabama, was fined $10 and $2 costs in Police Court today after he had pleaded guilty to a charge of being drunk and disorderly.

Heflin was arrested today at a downtown hotel. Heflin telegraphed an uncle for the money. He said he was released yesterday from a hospital at Smyrna, Ga.

INVESTIGATORS HINT PLOT AS THEY EXAMINE RUI

Gas Given as Cause, but Theor as to Nature of Explosion Differ Water Causes Much Damage

(Continued from First Page)

while Schulman went to the center of the plant to throw the switch on a burglar alarm which operated electrically and which was disconnected during the day time.

As Schulman threw the switch the blast came. Neither man later could give an adequate description of what happened. They recalled a searing blast and their hurry to escape but just where the explosion centered or what caused it they could not say.

A sidelight on activities in the shop, however, was given by Carroll Hasbour, salesman for the frock manufacturers, who was in the plant Thursday at the time the fumigation began.

"I told them I thought I smelled gas then and that they had better wait to fumigate, but the idea of gas was dismissed because we did not use any gas on the floor," said Hasbour.

THEORY EVOLVED

Linking the various facts together, investigators who entertained the theory that the blast might have been premeditated by an enemy of Schulman or a Communist or radicals labor sympathizer, said the explosion might have been a cleverly thought-out plot by some one familiar with the workings of the dress factory. The gas valve, they declared, was concealed behind some filing cabinets and Schulman's custom of throwing the switch on the burglar alarm as soon as he arrived every morning was well known. They also pointed out that the gas valve was a device that could not ordinarily be turned by anything hitting against it but required the application of a wrench.

In line with the theory that union trouble may have had something to do with the wreck of the building, it was learned that sixteen concerns which are tenants of the edifice were affected by a strike called by the coat workers' union of the International Ladies' Garment Workers, September 4, last.

PLACE GUARDED

Acting Captain Hynes, in charge of the police radical squad, said yesterday the strike called out 900 workers and was directed against fifty-nine coat - manufacturing plants. The Garment Capitol Building was one of the central points of this unrest. Picketing on the part of union labor adherents, which in some cases resulted in physical combat, caused the place to be guarded by a picked squad under Hynes.

Since the strike was called, Hynes declared, all but four or five of the coat shops in the Garment Capitol Building have reached a satisfactory settlement with the unions, but nevertheless, the police squad was kept on the job to prevent any further demonstrations. This squad car was in front of the building when the blast occurred and was badly damaged by falling glass, plaster and other objects. Two officers seated in it narrowly escaped injury.

Some of the employers of labor and proprietors of the establishments in the Garment Capitol Building, however, scoffed at reports that there might be a relationship between the explosion and union troubles.

Harry Schnider of the Schnider-Kay Company on the eleventh floor, was most emphatic in his views that union-labor troubles had nothing to do with the explosion.

"If anyone should feel that way," he said, "I should. But I don't. All of my help walked out on strike and I had only nine left. They even beat up one of my workers. But I am positive that the strikers had nothing to do with the explosion. Such talk is nonsense."

Mack Pearlman of the Belmont Cloak Company, who also had trouble with strikers, but who settled with one group, expressed views similar to Schnider's.

"The union-labor troubles had nothing to do with the explosion, absolutely," Pearlman said.

OTHER THEORIES

There were various other theories advanced for the explosion. Chief of Detectives Taylor, who led a squad to the scene, said he thinks it possible that the entire building might have been filled with gas from a leak on a lower floor, but that the fifth floor became a focal point because Schulman may have been the first man to cause a spark in the gas-filled edifice when he threw the switch on the electric burglar alarm.

Police Chemist Welch and Ballistic Expert Moxley consider it possible that chemicals may have been used to generate an inflammable gas. Moxley also said it is remotely possible that TNT might have been thrown in the building.

The District Attorney's office took a hand in the inquiry. Chief Deputy Stewart, under Dist.-Atty. Fitts accompanied by Chief Matthews of the bureau of investigation, visited the scene an hour after the blast.

HELP TENDERED

They merely made an inspection of the scene and offered the co-operation of the District Attorney's office in the event the Police Department should need assistance.

Both Stewart and Matthews declined to express a definite opinion as to the cause of the explosion. It was noted, however, that Stewart ordered several pieces of linoleum removed from the floor at the scene of the blast. These pieces of evidence probably will be turned over to expert chemists for analysis because it is believed the explosion centered at the spot where the floor covering was removed.

Representatives of the Fire Department also took specimens of the floor covering at this point and will make independent tests to determine whether an explosive was used or whether it was an accidental detonation of gas.

HOW TIME WAS FIXED

The time of the explosion was approximated by police examining clocks on other floors of the building which had been stopped by the detonation. One on the fourth floor was a time-clock punched by employees. This had stopped at 7:23 a.m.

In an office on the sixth floor a wall pendulum clock had stopped at 7:20 a.m.

Police believe the time when the fourth floor was the most accurate and that the explosion before, occurred at the time noted by it.

The blast on the fifth floor started a fire which was confined principally to the floor on which it originated. Throughout the building, however, practically every partition constructed of glass was damaged, partitions were blown down, everything movable hurled to the floor and broken. Both sides of the wrecked structure in some instances many lights of glass; windows and doors were damaged.

IMMENSE DAMAGE

Forced to fight the blaze with water, the fire department necessarily drenched much of the stock upon the first to the fourth floors. Insurance adjusters who visited the building shortly after the blast estimated a damage of $500,000 to the Garment Capitol Building.

The wrecked interior of the building was a tumbled chaos of broken partitions, office fixtures and machines and a jumble of the contents of the numerous factories on the floors above the explosion was on the fifth floor, but the damage was general throughout the building and inspectors declared blistered paintwork on the upper floors convinced investigators that a fire department that a fire of some flame had flared through the upper stories.

Fire damage was general on the fifth and sixth floors and on the floors below the seventh, but damage from water.

An indication of the force of the explosion within the building was given by the number of heavy partitions blown down and twisted and warped askew. All the windows on the fifth floor of the building were broken, some of them by the outward rush of the blast, but a group on the southwest wall were shattered by the vacuum created and were blown inward.

GUARD NEAR BUILDING

Officer Phelps of the police department reported to Lieut. Hynes that he was standing in front of the building at the time of the blast.

"There was a great deal of confusion. Glass and fragments of concrete and steel rained down. A police car standing at the curb was run through a hail of flying debris to send in a call for assistance," he said.

Phelps was stationed near the building as a guard when the blast came.

Many of the persons injured were pedestrians on their way to work along East Eighth street and Los Angeles street. They were struck with glass falling from shattered windows far above street level, were carried to hospitals by a corps of ambulances recruited by the general call for help. The Georgia street Receiving Hospital received the brunt of first-aid work.

Throughout the day squads of police kept curious thousands back by use of ropes. An emergency police detail of twenty police policemen in charge of Sergeants was stationed in the building within a radius of two blocks of the scene by order of Chief of Police Steckel for the protection of merchants and other property owners in the vicinity, the workers whose buildings have been ordered. The squad will be maintained until the windows are repaired.

DETECTIVE REPORTS HEARING PLOT HINT

SAN FRANCISCO, Oct. 17. (AP)—(Exclusive)—The Costello Detective Bureau of this city tonight forwarded a report of one of its operatives indicating the Garment Capitol Building explosion in Los Angeles was caused by radicals.

The operative declares that in front of a known group of radicals on Market street, he heard two men talking and one of them said to the other:

"Gus and Tony left for Los Angeles today. Hell ought to break loose there tomorrow."

The detective's dispatch went on to how the men came to his attention, which has been left out in the report to District Attorney Fitts, along with a description of the men, as follows:

"October 16, 1930, 4:10 p.m. leaving the lobby of the Costello Theater attention was attracted to two Italians. One of the men was carrying a package about 10 inches long and four inches wide. The package was wrapped in newspaper. Suspecting they were going to crash a window I followed them. Just as they were passing Fifth and Market street they were joined by two other men who were standing in the doorway of the building. Gus and Tony and a few casual remarks were passed when I heard one of them say:

"Well, Gus and Tony left for Los Angeles today. Hell ought to break loose there tomorrow."

INDUSTRY QUICK TO OFFER HELP

Relief Committee Formed by Apparel Makers

Competitors Tender Space to Blast Victims

Lost Concerns Will Reopen Plants Within Week

Several hours after the explosion in the Garment Capitol Building Saturday the garment-manufacturing concerns which were affected by it were offered the services of a relief committee formed by the Associated Apparel Manufacturers of Los Angeles, Ltd., in devising means whereby they can continue operations and fill orders.

This committee not only obtains the co-operation of virtually all of the garment manufacturers in the city, but also that of wholesale and retail distributors having understandings with the affected manufacturers, the distributors agreeing to extend the time for the filling of the orders and to any other measures which might be found advisable to aid the stricken manufacturers. Eastern mills, which supply materials to the manufacturers, also were quick to offer their co-operation in business relief measures.

COMMITTEE PERSONNEL

Ben J. Turok of L. F. Dommerick & Sons is chairman of the committee. Its other members are: Joseph Bette, president of the Associated; T. W. Pepler, managing director of the organization; Carl T. Fox, Textile Banking Company; Oliver J. Murray, William Iselin & Co.; Paul A. Neuschaefer, Union Bank and Trust Company, and Harry Thompson, Clayburgh Brothers.

The committee's first action was to conduct a speedy survey of the extent of the damage done and the condition of the concerns affected. It found that the only concern whose plant is a total loss is the Beverly Hills Frock Company, where the explosion occurred. Of the other seventy-three garment companies in the building there was none that suffered so much that it will not be able to resume operation in the same plant within a week, at the most, the committee found. In addition to the main damage done by the broken glass, but several of the companies also suffered from smoke and water damage.

NOT OUT OF WORK

For the time being, however, it is estimated that about 1200 persons employed by the garment companies have been thrown out of work. The companies affected, in addition to those where the explosion occurred, are:

Dress Manufacturing Company, Angelus Cloak Company, Davis & Co.; Bernice Frocks, Avant Cloak Company; Lewis-Mc. Commodore Cloak House, Cloak and Suit Company, Finesse Frocks, M. Gerber, Severance, Milton House of Youth, M. Kaplan Co., Kingmade Dresses, Martin & Co., Needle Cloak and Suit Princesse Frocks, Saks Brothers, Schneider & Kay, Style Garment Company and John H. Wilson & Co.

As the condition of the building makes it necessary to defer an early resumption of operations by these companies they will be able to use their machines being placed at the disposal by other manufacturers. By yesterday afternoon more than 200 machines had been placed at the disposal of the relief committee for this purpose.

Through a subcommittee every effort will be made to effect a speedy insurance adjustment, using the combined services of Sam Behrendt of the Behrendt-Levy Insurance Agency.

Building Has Large Number of Companies

The following concerns are listed as tenants in the Garment Capitol Building on East Eighth street, where the explosion occurred.

First floor: Cass and Upbright Company.

Second floor: Goldie Shoe Company.

Third floor: Co-operative Purchasing Corporation, H. C. Frechtman Sevierance, Inc.; Kaplan Princess Frocks Company, Apparel Company, J. H. Company.

Fourth floor: Freis & Wollin, Miss Hotch Milton, King Made Company, A. Konigstein, S. H. W. Marks, Martin Manufacturing Company.

Fifth floor: Beverly Hills Frocks, Schumann.

Sixth floor: Louis Cohn, Finesse Company, House of Youth, Samuel J. Maskowitz, Rumpf's Miller, J. Krupen, Hyman Harry Wiesenfeld.

Seventh floor: Angelus Embroidery, Mrs. B. Banewich, Davis Company, Bernice Belle, J. M. Davis, M. Ger-

Eighth floor: Ada Dress Manufacturing Company, Belmont Clork Davis Pleating Company, Harry Needle, Needle Suit Company.

Ninth floor: Angelus Cloak Company, I. M. Hackel, S. K. Levin, Embroidery Company, S. W. C. Wardell, Joseph S.

Tenth floor: Harry Saks, Style Manufacturing Company.

Eleventh floor: Commodore Cloak Eastern Cloak and Suit Company, Saks Schneider and Kay.

Twelfth floor: Joseph B. Baird, & Son, High Art Dress Olga Riedeburg, M. Sil-

Glass and Debris Hurled in Every Direction

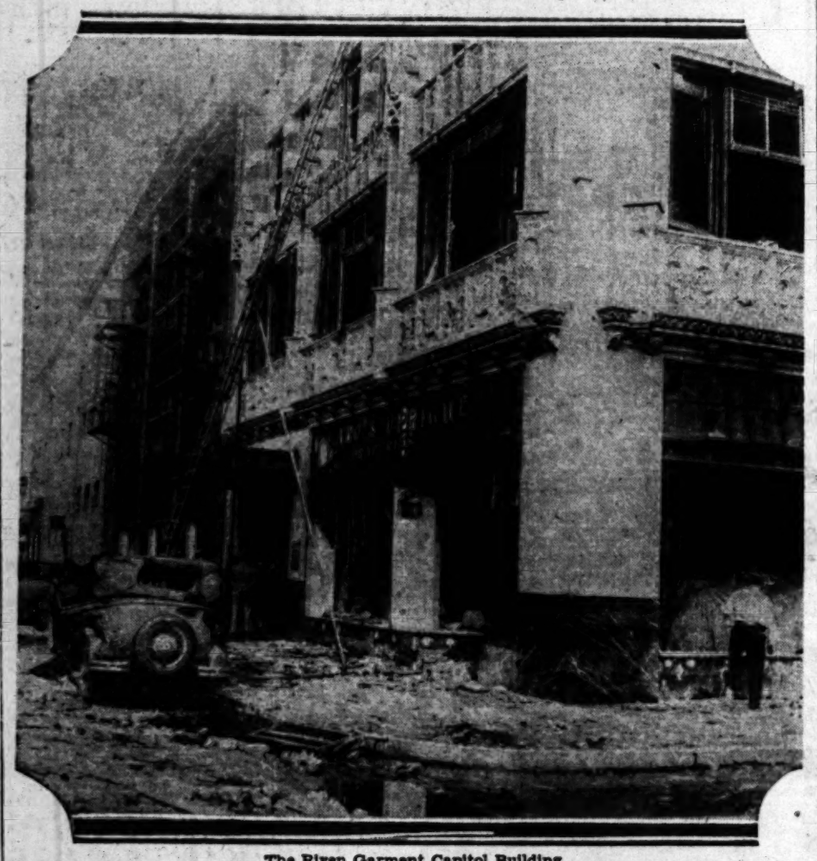

The Riven Garment Capitol Building
Effect of explosion is shown vividly in this photo. Note damage done to automobile.

DETONATION TIME FIXED BY OFFICER

Policeman Romer Hurled to Sidewalk by Force of Blast at 7:22 a.m.

Definite time of the mysterious blast yesterday was placed by Police Officer V. R. Romer of Georgia-street division, who was hurled to the sidewalk while standing at Eighth and Main streets when the explosion took place.

"The first thought that entered my mind when the blast echoed through the streets, showering glass to the pavements, was that a large shell had exploded," he said. "It was very similar to that of exploding shells that I had heard in France.

"I was knocked to my knees and then the terrific noise came, deafening me. As I regained my feet I glanced at my watch and it was exactly 7:22 a.m. I then ran to Eighth and Santee streets where the screams and shouts of the injured and spectators were ringing through the streets."

Officer Romer, who was among the first to reach the scene, battled hysterical men and women for several minutes before help came to him.

"It was terrible," he said. "The injured were lying on the sidewalks and those who had just left their friends were running about wildly in their efforts to locate them. Before the ambulances came we were powerless to handle the injured and the women who became hysterical."

Romer aided other officers in throwing a fire line about the smoking building, all of them fearful that the structure might contain many bodies. They aided the first engine company to battle their way to the building in an effort to seek injured.

Lien Placed on Daugherty Home

COLUMBUS (O.) Oct. 17. (AP)—A lien for $40,000 today was placed on the home of Harry M. Daugherty, former Attorney-General of the United States, by the Franklin County Recorder on orders from the Clerk of Fayette county.

The lien resulted from the signing several days ago by Daugherty of a bond for that amount to obtain release of Mal S. Daugherty, his brother, who is under indictment in Fayette county on fifty-seven counts of mishandling funds of the defunct Ohio State Bank, of which he was the head.

Seaplane Kills Woman in Boat

PENSACOLA (Fla.) Oct. 17. (AP)—A woman was killed and a man seriously injured today when a navy seaplane pontoon struck a fishing boat in Pensacola Bay.

Mrs. Annie Lee Edgecomb, mother of five children, was dead when rescuers reached the overturned craft. Alfred G. Simmons is in a critical condition.

Farm Board's Plaint Heard

WASHINGTON, Oct. 17. (AP)—The Federal Trade Commission today ordered an investigation of Farm Board complaints that the grain trade is disseminating propaganda prejudicial to the board.

Los Angeles Times DAILY FOUNDED Dec. 4, 1881

Times Building, First and Broadway. Phone MAdison 2345

Per month DELIVERED BY CARRIER Single Copies, Daily 5 Cents Sundays, 10 Cents

Subscription Rates: Zones 1 to 4, inclusive, including California, Arizona, Nevada, Utah, Wyoming, Colorado, yearly $1.80; in Zone 5, including Colorado, Idaho, Montana, New Mexico and Texas, yearly $10.00 monthly $1.50; in Zones 6, 7 and 8, balance United States and Mexico, yearly $12.00 monthly $1.50. POSTAGE PREPAID

Entered as second-class matter Dec. 4, 1881, at the Postoffice at Los Angeles, Cal., under the Act of March 3, 1879.

SATURDAY MORNING, OCTOBER 18, 1930. VOL. XLIX. NO. 319

BUILDING HELD REPAIRABLE

Engineers Find Structure Damaged in Blast Has Only Two Floors That May Be Weak

Preliminary investigation by the Los Angeles Building and Safety Department of the Garment Capitol Building immediately after the explosion and throughout the day disclosed that the building can be repaired, according to Supt. Backus, who dispatched five engineers to the scene to gather data.

Examination of the structural damage was made by Charles Makutchan, research engineer; H. M. Wagner, assistant chief of the building division, and A. F. Miller, chief structural engineer.

Makutchan reported that the building structurally is sound but that there is some slight cracking of the concrete slabs of the fifth and sixth floors. Window frames were blown out and tile partitions demolished. He said there was some damage to the elevators, principally at the entrance to the shafts.

He said he would hesitate to estimate the strength of the fifth and sixth floors unless a test load is placed thereon.

George Sexton, chief inspector of maintenance, and A. A. Bennett, chief of the plumbing division, made an investigation of the damaged gas lines but were unable to determine whether gas caused the explosion.

They plan to make more detailed investigation today.

Hotel Arsonist Doomed to Die

ST. LOUIS, Oct. 17. (AP)—Andrew B. Meadows, night watchman charged with first-degree murder and arson in the burning of the Buckingham Hotel Annex here December 5, 1927, with the loss of seven lives, was convicted by a jury in Circuit Court today and given a death sentence.

Three other defendants accused with Meadows are yet to be tried. They are R. H. Cotham, night clerk of the main Buckingham Hotel, and Lewis E. Balsom and Ralph Pierson, former owners.

DRY AGENTS RAID RANCH

SAN FRANCISCO, Oct. 17. (AP)—Prohibition agents last night raided the Crickett ranch near Stockton, where they seized an equipped 1000-gallon still, confiscated 200 gallons of alcohol, 10,000 gallons of mash and a truck, and arrested M. Giovanni.

FIRST-AID KITS USED IN STREET

Many Persons Treated for Minor Injuries After Building Blast

While police and private ambulances were carrying the more severely injured to hospitals for attention following the explosion, Dr. Elmer Degero and Ambulance Driver Edwin Malone used first-aid kits at Los Angeles and Eighth streets to treat those found with minor injuries.

As the surgeon and his assistant treated the more than thirty persons injured by flying glass, tales of heroism and realistic accounts of the blast were recounted to them.

Women were pulled to safety by men and hysterical women were taken into doorways out of the danger of falling debris by passing citizens.

The first-aid workers and police and firemen united in their praise of the co-operation and aid of the citizens who arrived shortly after the blast. Few persons were found interfering with the rescue work and ropes were not put up until more than an hour after the blast.

EXPLOSION DESCRIBED BY JANITOR

Blast Blows Him Through Door and Into Street; No Gas Odor Noticed

Christian Mathisen, janitor of the Garment Capitol Building, told investigators that shortly after 7:20 a.m. he was leaving the front door when the blast swept the building.

"I was just opening the door when the blast swept me from my feet through the door onto the sidewalk. Before I could get to my feet falling plaster and ornamental marble fell about me in showers, some parts striking me on the head," Mathisen said.

"When I finally reached my feet the street was covered with glass and shouting men and screaming women were running through the fallen wreckage like cattle. They seemed to mill about, not knowing what to do next. Others were coming from other buildings cut and bleeding."

Mathisen then told investigators that a short time before he had started to leave the building he had gone through most of the floors and had not noticed any gas odors.

The building is open, he told police, for early workmen about 6:30 each morning. He had noticed several persons on different floors but could not tell police any actions on the part of them that gave him any idea they were not employed in the building.

Mathisen, who was treated for a lacerated scalp by Dr. Elmer Digero at the scene of the blast, lives at 1826 East Seventy-first street.

Mayor Walker Bars Prodigies

NEW YORK, Oct. 17. (AP)—Ruggieri and Giorgio Ricci, violin prodigies whose talent has been the cause of prolonged litigation between their parents and their professional sponsor, ran into more trouble today when Mayor Walker refused to sign a permit which would allow them, as minors, to appear in a concert at Carnegie Hall tonight.

NEVADA SEARCHERS FEARFUL FOR CHILD

RENO, Oct. 17. (AP) — Searchers combing the surroundings of Round Mountain, Nev., tonight had virtually given up hope that Lawrence Sullivan, 3-year-old son of Mr. and Mrs. Dan Sullivan, who has been missing since yesterday afternoon, will be found alive.

BEGINNING MONDAY

TARZAN AND THE GOLDEN LION

TARZAN back in the jungle again, facing some of his most sensational adventures

A.F.L. WANTS DRY LAW KEPT

Repeal Opposed But Unions Again Ask Modification

Delegates Reaffirm Policy of Political Neutrality

Convention Hears Walsh in Administration Attack

BOSTON, Oct. 17. (AP)—The American Federation of Labor in today's session of its annual convention here recommitted itself to the policy of modification of the Volstead Act to permit manufacture and sale of beer of 2.75 per cent alcoholic content and rejected resolutions favoring repeal of the act and of the Eighteenth Amendment.

The delegates also reaffirmed the federation's policy of nonpartisanship in politics and cited proposed legislation against the issuance of court injunctions in labor disputes as a predominating political issue.

WALSH HITS G.O.P.

The convention heard Senator Walsh of Massachusetts denounce the national administration for what he described as evasion of the unemployment issue and its failure to recognize publicly the seriousness of the current situation in industry.

The part of the report of the executive council which approved modification of the Volstead Act was accepted by the delegates without debate. The resolutions advocating repeal were killed by voice vote after addresses by their sponsors, Arthur J. Beauregard of the Providence Central Federated Union, whose resolution urged repeal of the Volstead Act, and Edward Flore of the Hotel and Restaurant Employees' and Beverage Dispensers' International Alliance, who favored repeal of the Eighteenth Amendment.

OTHER RESOLUTIONS

Other resolutions adopted included:

Indorsement of the appeal of actors and musicians for support of a popular movement against the mechanizing of cultural arts.

Urging employment of civilian workers on mechanical work for the Army and Navy.

Indorsing House Joint Resolution 334 proposing radio broadcasting rights for the departments of Agriculture, Labor and Interior for apportionment to radio stations of the most representative groups.

Protecting modification of the packers' consent decree.

Favoring independence for the Philippines.

The convention referred to the executive council for such action as might be necessary two resolutions calling for legislation for the disposition of the Muscle Shoals project.

The action of the past three conventions in urging pardons for Thomas Mooney and Warren K. Billings, who are serving prison sentences in California, was reaffirmed today.

Representatives of the federation in the Pan-American Federation of Labor were instructed to oppose any move for American intervention in Cuban affairs.

RED QUIZ MAY CROSS BORDER

Chairman Fish Announces Mexican Trip Planned

House Group Would Seek Facts on Propaganda

Communists' Activities on West Coast Told

WASHINGTON, Oct. 17. (AP)—The possibility that a group of the House Communist Investigating Committee may visit Mexico to inquire into asserted soviet propaganda directed at the United States by agents in that country, was discussed today by Representative Fish of New York, the committee chairman.

Fish said he had been assured by Ambassador Tellez of Mexico of the close co-operation of the Mexican government in watching the activities of Communists and added he expected the documents reported seized in that country will be turned over to his committee.

GO IN NOVEMBER

If a subcommittee makes the trip to Mexico City, he said, it probably would sail from New Orleans about November 20, after the full group completes hearings in several southern States. Fish said he did not plan to make the trip.

Both the Mexican Ambassador and the State Department today said they had no information regarding the reported seizure of the documents in Mexico.

Asked if the authority granted the committee by the House permitted it to go into foreign countries, Fish said it did.

ACTION IN WEST

Chairman Fish returned to Washington today from hearings on Communist activities on the West Coast. He said it is apparent that the "principles advocated by the Communists in the far west are identical to those in the eastern industrial centers, and are directed by the Third International at Moscow."

"The activities of the Communists," he continued, "have been increasing in the past few years on the Pacific Coast, and they are taking advantage of the business depression and unemployment situation to spread their propaganda and revolutionary doctrines."

Inman to Make Congress Race

SACRAMENTO, Oct. 17. (AP)—State Senator Inman of Sacramento announced today he will be a "write-in" candidate for Congress in the November election to fill the vacancy created by the recent death of Representative Charles F. Curry, representing the Third Congressional District. Inman said he will issue a statement later in the day.

Charles F. Curry, Jr., son of the late Congressman, has already announced his candidacy to succeed his father.

Inman pledged himself to vote for repeal of the Eighteenth Amendment if given the opportunity.

Vatican Offered Olive Branch

ROME, Oct. 17. (AP)—The Fascist Grand Council has offered an olive branch to the Vatican by directing the president of the national Olympic committee to review feminine sporting activity and to restrict its field with the admonition. "Everything should be avoided which may alienate woman from her natural and fundamental mission—maternity."

During the past two years the Pope often has protested against feminine Fascist gymnastic displays, not only on the grounds of modesty, but because he deems such overexertion harmful to girls and young women.

Artist Freed; to Wed Again

RENO, Oct. 17. (AP)—Wilhelm Ritschel, landscape and marine artist, was granted a divorce here today from Belle Zora Ritschel on grounds of mental cruelty. They married in Riverside, Cal., April 17, 1917, according to the complaint.

Ritschel later took out a license to marry Elanora Havel, who gave her address as Reno.

MAYOR GOES TO PRISON

SPRINGFIELD (Mo.) Oct. 17. (AP) Mayor Gideon in Federal court today was sentenced to two years in the Federal penitentiary and fined $10,000 on a charge of conspiracy to violate the prohibition law.

Saturday October 18 "Sweetest Day"

MAKE THE DAY SWEETER WITH

"Mother of American Candies"

We Are Celebrating the Occasion by Offering *Saturday* Only

2 POUNDS FOR $1

Regular Price $1.60

(On All Mail Orders Add 25c Delivery Charges)

NOTICE: This offer is not for special candy made for this occasion but for our regular line of Martha Washington Candies.

Martha Washington Candies Co.

SHOPS LOCATED AT

3783 Wilshire Blvd. — 5210 Wilshire Blvd.
634 South Broadway — 805 West 7th Street
47 Mercantile Arcade Bldg. — 6752 Hollywood Blvd.
103 East Ocean Ave., Long Beach

"Am I My Brother's Keeper?"
A study in the ethics of responsibility.
Address at 10:50 A.M., Sunday by
ERNEST CALDECOTT
FIRST UNITARIAN CHURCH
West 8th Street, just east of Vermont.

Schools and Colleges

Military Schools

SAN DIEGO army and navy ACADEMY

"The West Point of the West." A fully accredited school preparatory to Colleges, West Point and Annapolis, with a Lower School for young boys. Land and aquatic sports during entire year. Christian influence. The largest private school west of the Mississippi River. For catalog, address COL. THOS. A. DAVIS, Pres. (Late Capt. 6th U. S. Infantry.) San T. Pueblo Beach, Calif.

3 WORLD'S RECORDS IN A ROW!

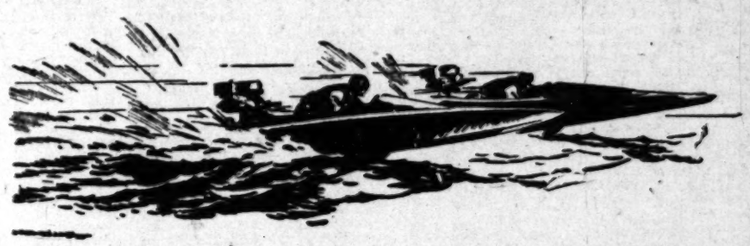

Pace-Setters on Lake Elsinore

(October 12)

STANDARD OIL PRODUCTS

Raced with 7 out of 8 Outboard Winners!

Churning Lake Elsinore to foam—Standard Oil Products bagged 3 more World's Championships and brought 7 out of 8 winners flashing to the tape!

C. Stewart spurred "Gallant Fox" to 40.54 m. p. h. with Red Crown and Zerolene to set a new World's Record for Class E, Division II, 5 miles.

"Miss Hollywood II" shot Roger Swartwood to the finish for the second speed title at 43.457 (Class F, Division II, 5 miles), and still more Red Crown and Zerolent brought in the third champion—C. J. Ruhland with "Otsha" turning up 40.595 m. p. h. (Class F, Division II, 10 miles).

Already forty-seven times champion on the water—Standard Oil Products are also winners on land and in the air. Just this season they've set the all-time tractor endurance record—they've also made the international mark of 46 Outside Loops, most gruelling feat in flying—and from Puget Sound to San Diego, they're chosen by more motorists than any other motor products!

C. STEWART

C. J. RUHLAND

RELY ON THE WINNERS' CHOICE

STANDARD OIL Products

—Available at 11,000 Red, White and Blue Standard Oil Dealers in the Pacific West

STANDARD OIL COMPANY OF CALIFORNIA

Noted Manager of Boxers Dies

PEEKSKILL (Mich.) Oct. 17. (AP)—Eddie Kane, former manager of Tommy Gibbons, Sammy Mandell and other noted boxers, died today at Peekskill Hospital. He had been ill several days with pneumonia.

Before he became a boxing manager he managed Willie Hoppe, former world's champion 18.2 balk line billiard champion.

Great Northern Budget Normal

SPOKANE (Wash.) Oct. 17. (AP)—Ralph Budd, president of the Great Northern Railroad, said today his line will spend $33,000,000 for maintenance and improvements in 1931.

"This is the normal amount," he said, "we are not cutting down in the slightest."

DAYTIME-SAVING FUND $66,457

List of Donors Announced by Amendment Backers

Bulk of Vote Campaign Cash Has Been Raised Here

Expenditure of $69,922 in Los Angeles Shown

SACRAMENTO, Oct. 17. (Exclusive)—The bulk of the funds that are being spent in support of the proposed daylight-saving amendment have come from Los Angeles, and virtually all of the $66,457.20 that has been received is from oil and gas men, stock brokers, banks and country clubs.

This was revealed today, when the Daylight Saving League of California filed a statement of receipts and expenditures with Secretary of State Jordan showing that the total receipts to last September have been exceeded by expenditures aggregating $69,922.95. The expenditures all were made in Los Angeles, the report shows. Filing of the report followed the issuance in the Superior Court here yesterday of a writ summoning officials of the league to appear the 27th inst., and show cause why they should not comply with the State law requiring the filing of statements of receipts and expenses.

ONE LARGE GIFT

The order was issued on the petition of Mrs. Helen Gilmore of Sacramento. Edwin Higgins, secretary of the California Oil and Gas Association, is the largest single contributor named in the document, his contribution being $38,713.20. The Los Angeles Clearing-house Association's $2000 contribution is the second largest, the Los Angeles Stock Exchange gave $1650 and the Southern California Investment Dealers' Association, $1000.

San Francisco banks contributed from $40 to $545 as follows: Anglo California Trust Company, $225; Anglo and London-Paris National Bank, $545; Bank of America, $545; Bank of California, $545; Bank of Montreal, $40; Canadian Bank of Commerce, $65; Crocker First National Bank, $545; Pacific National Bank, $35; San Francisco Bank, $545; Wells Fargo Bank, Union Trust Company, $545.

Thirteen stock brokers contributed as follows: San Francisco, Dean Witter & Co., $500; E. F. Hutton & Co., $1500; E. A. Pierce & Co., $1500; Walsh, O'Connor & Co., $1500; Russell Miller & Co., $1500; Sutro & Co., $1500; Logan & Bryan, $1500; McDonnell & Co., $1500; McDonnell Co., $1000; J. H. Barneson & Co., $1500; Strasburger & Co., $1500; Anderson & Fox, $1500. Los Angeles, Robert Breyer, $100; L. B. Yeaton, $1000; Graves Banning Company, $1500; Wilcox Drake & Co., $1500.

OTHER CONTRIBUTORS

Country clubs, golf courses and sporting-goods houses gave as follows: Burlingame Country Club, $270; Wilshire Country Club, Los Angeles, $84; Beresford Country Club, San Mateo, $59; Ingleside Public Golf Coures, San Francisco, $100; Sunset Fields public golf course, Los Angeles, $100; A. J. Reach-Wright - Ditson Company, Inc., San Francisco, $50; A. G. Spalding and Brothers, San Francisco, $50.

Other contributors were: Electric Steel and Manufacturing Company, Los Angeles, $25, and Axelson Machine Company, Los Angeles, $25.

Expenditures, all in Los Angeles, are divided as follows: Albert Leighton, $42.50; Southern California Printing and Lithograph Company, $11.76; traveling expenses, $120; cash, $3; Richard P. Benton, 333 West Second street, $15,000; J. V. Sutphen and C. Van Benthuysen, 545 South Spring street, $50,723.69. The last-mentioned is a publicity and advertising concern.

RUSSIAN SPIES TAKEN IN RAIDS

(Continued from First Page)

by automobile and motorcycle to Sibiu, which road was unguarded.

VIENNA EXPOSE

It also was learned the persons implicated in the espionage system here collaborated with a second center in Vienna and their task was to collect political, military and economic secrets for Russia.

Reports from Vienna said many governmental officials are implicated and that arrests are imminent.

It leaked out through guarded channels tonight that one of those held here is Victor Arady, Hungarian author, a native of Transylvania, but now a Rumanian subject.

Also it became known that the accused spy gang was in very close touch with the Rumanian Military Geographical Institute and with a large governmental airplane factory at Brasov.

ENGINEERED BY GERMANS

Police, while maintaining guarded silence, did announce that the ring was the greatest political and economic conspiracy ever hatched against Rumania in favor of Russia. They said it was engineered by Germans with conspirators of various nationalities and owning an elaborate equipment worth in excess of $150,000.

Officials learned of the ring a month ago and shadowed members, hoping to get them all into their net at once. They were compelled to take quick action today, however, when a letter, destined for the Vienna center of the ring, was posted for air mail.

The letter inquired if the Vienna center suspected Rumanian police were investigating the gang's movements. Fearing to lose all if they dallied further, the police took immediate action.

Officials learned that the Bucharest center worked in three independent sections and that the gang had at its disposal, in addition to its telephoto establishment, a mechanical workshop situated near the main railway station here.

WOMAN ENDS LIFE BY LEAP INTO BAY

SAN FRANCISCO, Oct. 17. (AP)—Miss Ramona Bittner, 27 years of age, leaving a note saying "Life is cruel," jumped from the upper deck of the ferry Lake Tahoe, between San Francisco and Oakland today. Her body was not recovered.

FUTURE KING OF THE BELGIANS

This unusual photograph shows Princess Josephine and Prince Baudouin, children of Crown Prince Leopold and Princess Astrid of Belgium. The little Prince, being the first son of the Crown Prince, is destined to rule the Belgians some day unless misfortune intervenes. He was christened a few days ago in Brussels with impressive ceremony. [A. P. photo]

ROYAL PAIR GOING TO SEA

Boris and Giovanna Planning Honeymoon Afloat; Doubts on Relative Status of Rites Cleared

ROME, Oct. 17. (AP)—Announcement by the Bulgarian Legation today that King Boris and Princess Giovanna of Italy will leave on their honeymoon a few days after their marriage at Assisi next week is accepted here as meaning the King regards the Roman Catholic ceremony as the principal marriage rite.

Despite the fact that he and his subjects are traditionally of the Greek orthodox faith, he is believed to consider the marriage at Assisi complete and binding.

The constitution of Bulgaria requires that the soverign be of the orthodox faith. Since there is no civil registration of marriages there, the function is in the hands of priests of the national church, and in the eyes of the Vatican the Bulgarian ceremony will have no significance beyond this legal one

POST-HONEYMOON PLANS

Boris and Giovanna will leave for Bulgaria together a few days after a honeymoon aboard the Bulgarian ship Ferdinando, which is of the yacht type. This was announced today by the Bulgarian Legation and was taken as a denial the royal couple would depart for Sofia immediately after their Assisi marriage for the purpose of a further ceremony at home.

The ceremony at Sofia, according to the Bulgarian Legation, will consist simply of a nuptial benediction.

PROGRAM CURTAILED

There has been a decided curtailment in the program of the royal wedding. Even the elaborate wedding breakfast appears now to have been abandoned. Nevertheless, many persons are arriving at Assisi and the fortunate thousands, who can crowd into the town will view remarkable pageantry.

The wedding cortege will proceed in a setting of rare quaintness, with the population garbed as in centuries ago, and the town, as well as a wide neighboring area, will be decorated by day and lighted by thousands of incandescents by night.

ROME, Oct. 17. (AP)—In order that he may attend the royal wedding of King Boris of Bulgaria and Princess Giovanna of Italy at Assisi the 25th inst., Premier Mussolini today postponed the meeting of the Federal directors of the Fascist party until two days later.

Plane Carrier Contract Let

WASHINGTON, Oct. 17. (AP)—The Navy today awarded to the Newport News Shipbuilding and Dry Dock Company of Newport News, Va., a contract for construction of hull and machinery of a new aircraft carrier.

The award was announced by assistant Secretary Jahncke. The Virginia concern bid $15,580,000 with a construction period of forty months. Congress limited the cost of the carrier, including armor and armament, to $19,000,000.

Crash Blamed on Signalman

CLEVELAND, Oct. 17. (AP)—Blame for the wreck of two Big Four mail trains which killed three trainmen and injured five others here early today has been fixed by the railroad on a signal towerman, D. F. Stephens, 26 years of age, of Cleveland. Decision of the Ohio Public Utilities Commission as to the cause is waiting completion of a separate investigation still in progress.

Those killed were Fireman Henry A. Sprouse, Flagman Charles Graff, and Conductor Jerry F. Dixon, all of the west bound train.

GANGSTERS KILL WOMAN, WOUND MAN

Reputed Gambling House Owner and Wife Trapped by Peoria (Ill.) Killers

PEORIA (Ill.) Oct. 17. (AP)—Mrs. Cora Garrison, 37 years of age, was killed and her husband, Clyde, a reputed gambling house operator, was wounded by an assailant who opened fire upon them tonight with a machine gun as they were entering their home from the garage.

Mr. and Mrs. Garrison had just returned from an automobile ride. As they left their garage a man stepped from the shadows and ordered them to raise their hands. Instead, Garrison jerked a revolver from his pocket.

As Garrison fired, a spurt from the machine gun struck Mrs. Garrison in the head. She fell, dying instantly. Garrison emptied his revolver at the machine gunners, then ran toward his house. Another volley of machine-gun bullets struck his legs and he fell.

Garrison, reputedly the operator of a gambling house known as "The Windsor," could give no reason for the attack.

The assault was regarded by police as a continuance of efforts of Chicago gangsters to cut into the profits of Peoria gambling. Police learned that Garrison had received several threatening calls.

Slump Laid to Market System

CHICAGO, Oct. 17. (AP)—Sam R. Thompson, president of the American Farm Bureau Federation, laid business depression to "the speculative system of marketing farm produce" today.

The first prominent agricultural leader to speak over a national radio hook-up inaugurated by the Farmers' National Grain Corporation, Thompson declared there would be no business depression if farmers had been getting a fair share of the national income for the last ten years.

Banker Found, Hurt and Dazed

SAN FRANCISCO, Oct. 17. (AP)—Eugene Del Monte, former vice-president of the Bank of Italy, missing more than a week, was found wandering near the Powell-street wharf today.

He was dazed and his head was covered with lumps. Physicians at the hospital where he was taken, said he was delirious and apparently suffering from a frightful experience.

MISSING GIRL'S BODY FOUND

DENVER, Oct. 17. (AP)—The body of 10-year-old Leona O'Loughlin, missing daughter of City Detective Leo O'Loughlin, was found late today floating on the water of Berkeley Lake, a city park.

TEUTON FASCIST RATTLES SWORD

Versailles Pact Repeal and Even War Advocated

Reichstag Session in Tumult While Capital Seethes

Poll, However, Discloses Government Strength

BERLIN, Oct. 17. (AP)—Abrogation of the Treaty of Versailles and, if necessary to Germany's salvation, war were proclaimed by Gregor Strasser, Fascist party spokesman, before the Reichstag today, to be key points of German Fascist policy.

Herr Strasser's declarations were made after his fellow-partisans had howled down others speakers, who were forced to bellow their arguments for and against the government's program of economic reform, which, expounded yesterday by Chancellor Bruening, was up today for debate.

At one point in the proceedings, Socialists, sitting on the left of the Reichstag plenary hall, shouted, "throw them out," "throw them out." The Fascists replied, "Come and do it!" The bedlam lasted for hours and did not cease even when Herr Strasser took the floor.

It was the first time since the dissolution of the previous Reichstag on July 18, last, that the opposition parties, particularly the Left and Right, had opportunity to air their grievances.

GOVERNMENT STRENGTH

The government's strength, however, was shown in the fact that not only did the government's bill authorizing a foreign credit of $125,000,000 pass its first and second readings, but former Chancellor Mueller's guarded statements showed the Social Democrats, at least, with their 143 members, are willing to help the government over the pending nonconfidence crises, and possibly also with adoption of its financial program in a somewhat modified form.

Strasser declared that the Fascists are not seeking to embroil their nation in war, "but won't shrink from it if it should become the last means of bringing about German independence and social freedom." As to the Treaty of Versailles, he commented that it is "immoral and hence void."

The Reichstag session was held while working-class sections of the city, such as Wedding, seethed with disorder. In early morning rioting by Communists, who fought with police, three persons were injured before the disorder was suppressed. During the lunch hour police again had to use clubs to disperse the crowds in the Wedding district, and this afternoon the streets were heavily patrolled by mounted police in anticipation of possible renewal of the rioting after factory closing hours.

After Strasser's address the Fascists introduced a motion in the Reichstag demanding "expropriation without indemnification" for the benefit of the German peoples of the entire capital of bank and Bourse magnates, of East European Jews and others of foreign race who have migrated to Germany since August 1, 1914. To make the motion more sweeping, it was extended to "the families of relatives of these and to moneys invested and increased since that date through war, revolution, inflation, deflation and profiteering."

The motion also demanded the government take over all large banks, including the Reichsbank.

COMMUNIST'S TIRADE

The Communist, Wilhelm Pieck, used the forum chiefly for a tirade against metal manufacturers, but he also delivered a bitter attack against the government, while his colleagues cried "red front!" He spoke before an almost empty house.

The Centrist, Joseph Joos, declared that his party supports the government's declaration. He said, "By the very fact of remaining in office, our government has strengthened the confidence of foreign countries in Germany."

A highlight of the opposition attitude came when the Fascist spokesman, Strasser, turning to the Social Democratic benches, shouted: "The time is not distant when we will use law for protection of the republic against you.

"We are for the constitution and we shall maintain ourselves in power on the strength of it. Just wait until the day for squaring accounts with you comes."

YOUNG PLAN ATTACKED

Ernst Oberfohren, Nationalist, launched into a bitter attack on the Young plan, which he said must be revised. He demanded a special reparations duty on all imports into Germany.

Foreign Minister Curtius next became the target of an attack by Oberfohren, who found everything that Curtius recently did at Geneva was wrong, especially his indorsement of the Pan-Europe idea.

The atmosphere became so tense at one time that Chancellor Bruening rose brusquely and walked out. That was when Strasser was paying acid compliments to Cabinet members.

Any idea that Strasser was talking at random about the Fascist aspirations was dissipated by the way he read, point by point, from a carefully prepared manuscript.

When he finished his fellow Fascist Reichstagers cheered wildly for several minutes, winding up with shouts "Hail Strasser" and "Germany, awaken."

FASCIST PLATFORM

Strasser declared the Fascists regard the following as the most important planks in their platform:

(1.) Abrogation of the "immortal and therefore invalid" Versailles Treaty.

(2.) Revision of the Young plan, before, not after, the reform of Germany's finances.

(3.) Restoration of universal military service and adoption of compulsory work for all citizens.

(4.) To work for peace but to resort to war if that should become necessary to achieve Germany's independence and social liberation.

(5.) Laws making the export of capital treasonable.

(6.) Use of the law for protection of the republic "to square accounts" with the Social Democrats. (This was where Strasser referred to the Fascist aim of dissolving the Prussian Diet, remarking the future is with the Fascists and they can wait until they are able to use the law to even up with the Social Democrats.)

(7.) Elimination of Jews from German life.

The Cabinet's only speaker today was Dr. Hermann Dietrich, the Finance Minister, selected last spring to try to lead Germany through its business troubles, but by the time representatives of the government coalition had reached their turn to talk interest in the Reichstag proceedings was on the wane.

It was agreed the debate would be resumed Saturday forenoon and it was expected a vote then would be taken on some of the impending measures.

A hopeful sign of the day's proceedings was noted on the Bourse where, with the apparent probability of the government loan going through, stocks rose 4 to 7 points.

AID TO HITLERITES BY EX-KAISER REPORTED

BERLIN, Oct. 17. (AP)—The newspaper Achtuhr Abendblatt today stated American financial support for Adolf Hitler's Fascist movement has ceased and it is reported the former Kaiser from his exile at at Doorn, Holland, has helped to finance the Fascist election campaign.

In an article carrying the caption "Is William II one of the big financial backers of Fascism?" the paper says earlier support from Hitler's American admirers apparently has run dry.

The Jewish Telegraph Agency also reports learning from reliable sources that the ex-Kaiser was the financial "Angel" of the Fascists. The former Emperor has a huge fortune at his command.

Reported Capone Graft-Payment Records Seized

CHICAGO, Oct. 17. (AP)—Records of reputed graft payments of "Scarface Al" Capone's Northwest Side beer boss were seized in a Loop hotel raid today.

The beer boss, Frankie Lawler, was arrested, along with his wife. On him were found the records said to show payments to detective squads and policemen. One item was a $27.50 donation to a church.

There was another blow aimed at the Capone forces.

The Business Men's Crime Committee dragged out of the "quashed" heap, an old indictment charging the scar-faced gang leader with complicity in the murder several years ago of William McSwiggin, assistant State's Attorney. The State's Attorney's office planned to seek a new indictment.

Mather Tree Planting Set

By a "Times" Staff Correspondent

WASHINGTON, Oct. 17. (Exclusive)—The Department of the Interior announced today that in memory of the late Stephen T. Mather, first director of the National Park Service, an oak tree will be planted at the old Mather homestead at Darien, Ct., on Sunday.

Planting of trees in honor of Mr. Mather has been carried on throughout the country, singly and in groves, in widely separated sections. In each of the national parks a single memorial tree was planted on July 4, Mr. Mather's birthday, by uniformed park rangers.

Northern Rail Move Revoked

WASHINGTON, Oct. 17. (AP)—A reconsideration of its order giving the Great Northern and Northern Pacific railroads conditional permission to unify into a new company was granted today by the Interstate Commerce Commission upon petition of practically all the Northwestern States traversed by the lines.

ADMIRAL ZIEGEMEIER TO BE BURIED HERE

BREMERTON (Wash.) Oct. 17. (AP)—The body of Rear-Admiral Henry J. Ziegemeier, late commandant of the Puget Sound Naval District and former commandant of the Great Lakes and Norfolk (Va.) Navy Yards, will be buried in Los Angeles after funeral services here tomorrow. A sister lives in Los Angeles and his widow, Mrs. Jewel Riddings Ziegemeier, came from there. The Admiral died of apoplexy Wednesday while playing golf.

TOMBSTONE HER FATHER'S GIFT

Hoosier Woman Receives Unusual Present on Birthday

PERU (Ind.) Oct. 17. (Exclusive)—Mrs. Iva Fields has received a novel birthday present. Her father, M. A. Silvers, sent her a tombstone.

REPORT BURSTS ARIZONA CLAIM

Colorado River Commission Findings Stated

Revenue Rather Than Water Declared Objective

Yielding to Demands Means Irremediable Loss

SACRAMENTO, Oct. 17. (Exclusive)—Arizona's demands for water from the Colorado River are declared to be exorbitant in a report of the California Colorado River Commission, which was filed today with Gov. Young. The report is in printed form and contains maps, plats, statistical data and a history of the river development.

"Arizona has insisted," says the report, "that California is developing more rapidly and consequently if allowed to go ahead unhampered will use an amount of water which Arizona claims will hamper Arizona in her development.

FACT OTHERWISE

"As a matter of fact, Arizona is developing new agricultural land faster than California; the reason being that Arizona development is being done by the United States Reclamation Service, while in California it is being financed by private capital.

"In California there has been considerable apprehension over the possibility that this State might accept some of the proposals made by Arizona and thereby condemn acreage which is known to be capable of irrigation to remain forever dry.

"The California commission feels that Arizona's demands for water are exorbitant and not justified by surveys and engineering reports. What Arizona is really contending for is something besides water; probably principally revenue.

MEXICO WAITING

Referring to the large acreage of productive land lying south of the international boundary that is in need of water, the report says:

"It should be noted that there is no possibility of storage of water in Mexico. All of the normal flow of the Colorado River has been utilized and any additional amount of water made available for Mexican lands will of necessity have to come from, and be available on account of, water stored somewhere up the river in the United States.

"The construction of Boulder Dam and the consequent regulation of the river will permit the irrigation of vast tracts of land in Mexico if Boulder Dam water is not allocated among the lower basin States in such a way as to permit logical and reasonable development in the various interests.

TROUBLE AHEAD

"Allocation of water to one State where it cannot be used, thus preventing the use of such water in another State, will permit extra water to flow down the river to Mexico, where it will almost certainly be put to use and lead to future international complications and embarrassment."

Members of the commission who signed the report are John L. Bacon of San Diego; W. B. Mathews of Los Angeles, and Earl C. Pound of Brawley.

Wife Discovers She Possesses Extra Husband

SAN FRANCISCO, Oct. 17. (AP)—Mrs. Flora Davis of Los Angeles today obtained an annulment of her marriage to J. J. Davis of the United States Navy, so she might seek another annulment of a previous marriage.

Mrs. Davis said she married a man named Huff in Pensacola, Fla., when she was 16 years of age. She left him several years later, she said. She understood he later obtained a divorce, after which she married Davis.

This month she was notified the decree never was filed.

Ford Comments Before Sailing

SOUTHAMPTON (Eng.) Oct. 17. (AP)—Henry Ford, American automobile magnate, in an interview before he sailed for America today on the Europa declared: "Protection is nothing more nor less than an excuse for incompetency. The need for protection is created by people who do not want to work."

He reiterated previous statements that "the world generally is in a healthier state after its spree. Everybody has lost money but it may be to their advantage, for it will make them think."

THEOLOGIAN SUCCUMBS

CHICAGO, Oct. 17. (AP)—Dr Frank Gibson Ward, 61 years of age, dean of the Chicago Theological Seminary and prominent in the national councils of the Congregational Church, died in the Presbyterian Hospital today. He had undergone an operation for gallstones a week ago.

IMMIGRATION SHARPLY CUT

Drop Attributed Almost Entirely to New Rule Requiring Consuls to Bar Undesirables

WASHINGTON, Oct. 17. (AP)—A sharp reduction in the number of immigrants coming to the United States as the result of new regulations recently promulgated by the administration was reported today by the Labor Department.

Definite figures on the decline will be issued within a few days in a report on September immigration. The drop in the number of immigrants was attributed almost entirely to the order sent to American Consuls to use discretionary powers in withholding visas from persons who might become public charges in this country.

The order was issued at the direction of President Hoover as a result of the unemployment conditions in the United States.

"We know the check in immigration is being most felt in Canada and Mexico," said Harry E. Hull, Commissioner-General of Immigration. "Nevertheless it is also affecting markedly the movement from Europe."

The new regulation was in effect only during part of August, but it was considered by immigration officials as largely responsible for the reduction of immigrants that month to 34,350, as compared with 41,785 in August last year.

Canada's total was 4137, against 7408 last year. Entries from Mexico were reduced to 425 from 1640 last year; Great Britain sent 1663 against 1910; Germany 1425, against 2301; and Italy 1341, against 2030. The totals apply only to persons coming to the United States to reside.

NOTORIOUS KILLER'S SWEETHEART HELD

[P. & A. photo]
Marion Roberts

NOW NOBODY WANTS CARE OF DIAMOND

Hospital Seeks to Get Rid of Gangster but Police Refuse to Take Him

NEW YORK, Oct. 17. (Exclusive) The only fireworks today in the investigation of the shooting of Jack (Legs) Diamond developed in a fight between the police department and Polyclinic Hospital over who should take him.

Alive and on the road to good health, despite the lead cargo of four bullets his enemies pumped into him last Sunday morning at the Monticello Hotel, Diamond became a red-hot patient nobody wants.

The board of directors of the hospital fought to get rid of Diamond and Chief Police Inspector Sullivan fought just as fiercely against taking the notorious Broadway killer away.

A warning that Diamond's enemies intend to bomb the hospital tonight led to the fight by the hospital authorities to get rid of the gangster. Supt. A. A. Jaller was so impressed by the warning that he immediately sent a hurry call for protection to police and many reserves were sent to the hospital.

Jaller insisted Diamond is well enough to be moved, but Inspector Sullivan said the police have no charge against him and cannot move him.

Meanwhile Diamond's show-girl sweetheart, Marion Roberts, remains in jail, held as a material witness to the shooting. She was with Diamond a few minutes before two gunmen attacked him last Sunday.

X-ray examination showed that the two gunmen kicked him around considerably after they felled him with four bullets of the eight they fired. Three of his ribs were found broken—by boots, not bullets.

GRAND JURY TO RECEIVE BLAST CASE

Sacramento Prosecutor Will Seek Indictment of Unionists as Plotters

SACRAMENTO, Oct. 17. (AP)—Dist.-Atty. McAllister announced today he will lay before the Sacramento county grand jury evidence to show that four members of the local motion-picture operators' union and W. R. Federolf, its business agent, conspired to dynamite the Mission Theater here Thursday, and planned other acts of violence in their dispute with theater owners.

McAllister indicated he will ask an indictment against Joseph Apathy whom the police apprehended with an unidentified "investigator" in the Mission theater, assertedly in the act of planting a stick of dynamite.

Federolf and the other union men are accused by McAllister of not only having knowledge of the asserted plot but with conspiring to carry out the actual dynamiting.

McAllister said he possessed evidence to prove the men planned to dynamite the home of Emil Heber, owner of the Mission showhouse, and that they conspired to burn the California Theater, another playhouse in dispute over elimination of assistant projection-machine operators.

Federolf and Apathy are at liberty on $5000 bonds. Efforts are being made to obtain bail for the other men, H. W. Reynolds, George Dalton and Leo Smith.

DRY BUREAU DENIES RULING ON RABBIS

WASHINGTON, Oct. 17. (AP)—Howard T. Jones, assistant director of prohibition, said today he knew nothing of plans to require rabbis in New York to dispense sacramental wine under permit the same as physicians prescribe medicinal liquor, as announced there by Prohibition Administrator McCampbell. The proposition has been discussed but never approved by the bureau.

HOOVER SPURS RELIEF PLA

President Prepares for Winter Hardship

Federal Building Will Be Expedited

States to Get More Help in Preventing Suffering

(Continued from First Page)

Industries Board under Wilson. Previously, he had at the White House with dent and vice-president of the York Stock Exchange and businessa leaders. He with others to keep the situation in general.

The action of today indicates that he is determined to bring into play cility whereby the Federal ment may aid the states in solving the unemployem lem, with an especial tain results before the ter. The appointment inet committee was this morning's Cabinet where the unemployment was discussed at length.

TEXT OF ANNOUNCEMENT

The text of Mr. announcement follows:

"I have today requested Wilbur, Lamont, Davis, Wilson, Hyde, Mellon and Gov. the Federal Reserve Board to formulate and submit to me tinuing and strengthening ganization of Federal employment during the

"There are three organization in which the government activities First, co-operation with ernors and employment tions of the States and munities; second, methods with the national tries, and third, in direct employment in public

"It will be remembered months ago we set up rangements which have since that time, and which contributed greatly to employment. governors of many of established strong action in relief and organizations have record of real present conditions vary greatly in different the great majority of States the governors own initiative taken ganize or develop strengthen their the forthcoming winter.

POSSIBILITIES OUTLINED

During the past few been in communication of the governors in of methods by which the government can further assistance to their The Cabinet committee discuss these conditions erpors and State agencies will again seek the co-our business leaders and tional industries which had on so generous a the past year. We shall view the Federal public works and the situation struction among the tries together with by which we can continue assistance. There are municipalities where lem is the same or ods for assistance are With the survey of the in progress for the past we should have valuable material and information winter.

"The initiative of the governors and local preparation for the winter indicated by the action of ernor of Illinois, who organized a State ganized efforts with Detroit, the committee New York; the extraordinary effective organization of Ohio, and at many throughout the country them indicating a strong local responsibility and tion to meet the

"As a nation we must the hunger and cold our people who are culties."

CHICAGO WILL RAISE $12,000,000 RELIEF FUND

CHICAGO, Oct. 17. (AP)—to raise a $12,000,000 relief fund and a registration of the ing formulated by business organizations.

The huge relief was rejected by the Building Employers' Association, posed to pool funds through solicitation of 25,000 citizens who would ute sums from $1 to The money would be regular organized those in need and work.

INDUSTRIAL ENGINEERS DENOUNCE PEACHING

WASHINGTON, Oct. Fundamental economic in the United States as sound in a the board of directors of Industrial Engineers

The statement, executive session of the that "enthusiastic preaching hell with business in States today."

"There is no continued, "for continuing ent sightseeing trips to the vale of courageous use of creased spending programs for a generation mon sense needed by pessimistic whooping

"The key log of the ployment. Give the to do and they will

BANK AT YUMA ITS BRANCH

YUMA (Ariz.) Oct. Farmers' Commercial twelve miles from here open their doors today were posted stating that are in the hands of the ing Department. The Commercial State Bank in 1929 but was reopened last March 31.

OOVER SPURS RELIEF PLANS

esident Prepares Against Winter Hardships

deral Building Activities Will Be Expanded

ates to Get More Help in Preventing Suffering

(Continued from First Page)

dustries Board under Presidem. Previously, he had talked the White House with the Pre and vice-president of the Ne Stock Exchange and other siness leaders. He plans to tal h others to keep informed on situation in general.

The action of President Hoover day indicates that he is determ ned to bring into play every le ng whereby the Federal govern nt may aid the nation at large solving the unemployment pro , with an especial effort to ob n results before the fall of win . The appointment of the Cab committee was decided upon at morning's Cabinet meeting ere the unemployment situation e discussed at considerable gth.

TEXT OF ANNOUNCEMENT

The text of Mr. Hoover's an nouncement follows:

"I have today requested Secreta s Lamont, Davis, Wilbur, Hurle rde, Mellon and Gov. Meyer o e Federal Reserve Board to fo ulate and submit to me plans ex nding and strengthening the w mbination of Federal activities to mployment during the winter.

"There are three directions of nstitution in which the Federal overnment activities can co-operate st, co-operation with the gen ems and employment organiza ns of the states and local gov nments; second, development of pathads with the national inde es, and third, in direct Federal ployment in public works, etc.

"It will be remembered that si nths ago we set up such or nizements which have continued nce that time, and which have ntributed greatly to relieve un ployment. At that time the vernors of many of the States tablished strong committees f tion in relief and most of the ganizations have shown a hig ord of real accomplishment. The esent conditions of organizatio ry greatly in different States. In e great majority of industrial tes the governors have on their n initiative taken steps to pro nize or develop or further engthen their organizations to e forthcoming winter.

POSSIBILITIES OUTLINED

"During the past few weeks I ha en in communication with ma the governors in developing methods by which the Federal overnment can further supplement sistance to their organizations. he Cabinet committee will further scuss these conditions with gov rnors and State agencies and will again seek the co-operation of r business leaders and our na nal industries which we rely on so generous a scale during e past year. We shall also re ew the Federal situation of pub works and the situation in con truction among the national bu ies together with other matters r which we can continue to be sistance. There are no two St r municipalities where the pro m is the same or where the nee s for assistance are identical. ith the survey of the nation in progress for the past ten days e should have valuable supple terial and information for the inter.

"The initiative of the state overnors and local authorities in reparation for the winter is well dicated by the action of the Gov rnor of Illinois, who recently or anized a State committee; the anized efforts with the Mayor of etroit, the committees created in ew York; the extraordinarily ef ective organization in the State f Ohio, and at many other points roughout the country — all of hem indicating a strong feeling of cal responsibility and determina ion to meet the situation.

"As a nation we must prevent he hunger and cold to those of ur people who are in honest dif ficulties."

CHICAGO WILL RAISE $12,000,000 RELIEF FUND

CHICAGO, Oct. 17. (AP)—A fu o raise a $12,000,000 unemploy relief fund and a scheme for r egistration of the jobless were ng formulated today by Chicago usiness organizations.

The huge relief purse was pr ected by the Building Contract mployers' Association, which p osed to pool millions of dollar through solicitation of 10,000 c 5,000 citizens who would contri te sums from $1 to $300 a month The money would be handled t egular organized charities to a hose in need and unable to get work.

INDUSTRIAL ENGINEERS DENOUNCE PESSIMISM

WASHINGTON, Oct. 17. (AP)— Fundamental economic conditi n the United States were sound a sound in a statement issued t he board of directors of the Soci of Industrial Engineers.

The statement, issued after an ecutive session of the board, said that "enthusiastic pessimism is ng hell with business in the United States today."

"There is no excuse," it con ued, "for continuation of the pre nt sightseeing trip of business o the vale of despond. Optimism courageous use of credit and in reased spending are the ingredi nts for a generous dose of com mon sense needed by the victims pessimistic whooping cough.

"The key log of the jam is unem ployment. Give the unemployed o do and they will buy."

BANK AT YUMA AND ITS BRANCH CLOSE

YUMA (Ariz.) Oct. 17. (AP)—The Farmers' Commercial State Bank of Yuma and a branch in Somerton twelve miles from here, failed to open their doors today. Notices were posted stating the institutions are in the hands of the State Bank ing Department. The Farmers' Commercial State Bank failed in 1929 but was reorganized and re opened last March 27.

Pictorial Highlights on Explosion Which Rocked Downtown Los Angeles

OPEN END OF PIPE THROUGH WHICH GAS ESCAPED
BURGLAR ALARM, FLASH FROM WHICH MAY HAVE IGNITED GAS AS HYMAN SCHULMAN SWITCHED IT, IN CHANDELIER HERE
IRVING CHAVIN OPENING WINDOW HERE WHEN EXPLOSION OCCURRED
OPEN VALVE ON GAS LINE LOCATED HERE

General View of Room on Fifth Floor in Which Explosion Occurred, With Artist's Interpretation of One of Police Theories as to Cause of Blast.

Shapeless Front of Garment Capitol Building. Steel Frame of Window (x) Was Blown More Than a Block and a Half.

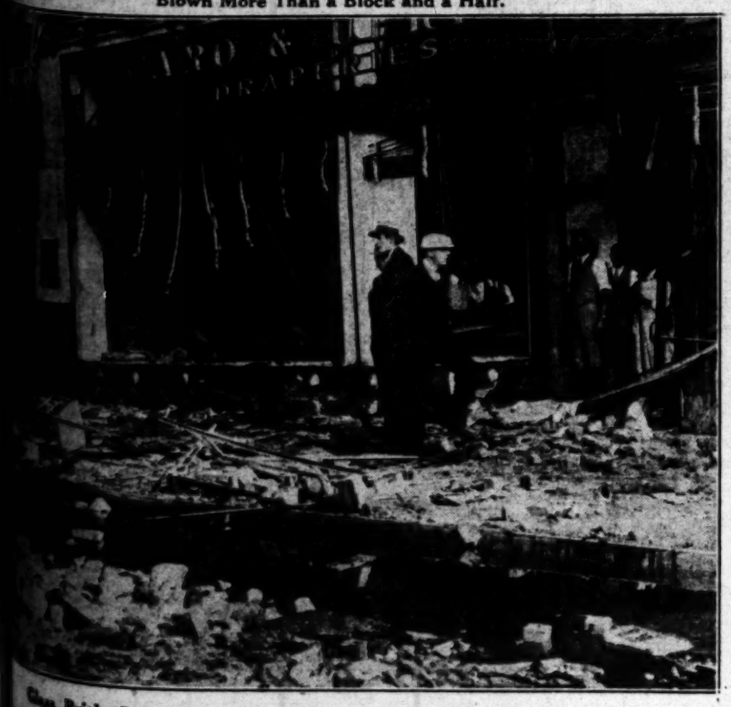

Glass, Brick, Cement and Other Debris on Sidewalk in Front of Building.

Mysteriously Open Valve of Pipe Line.

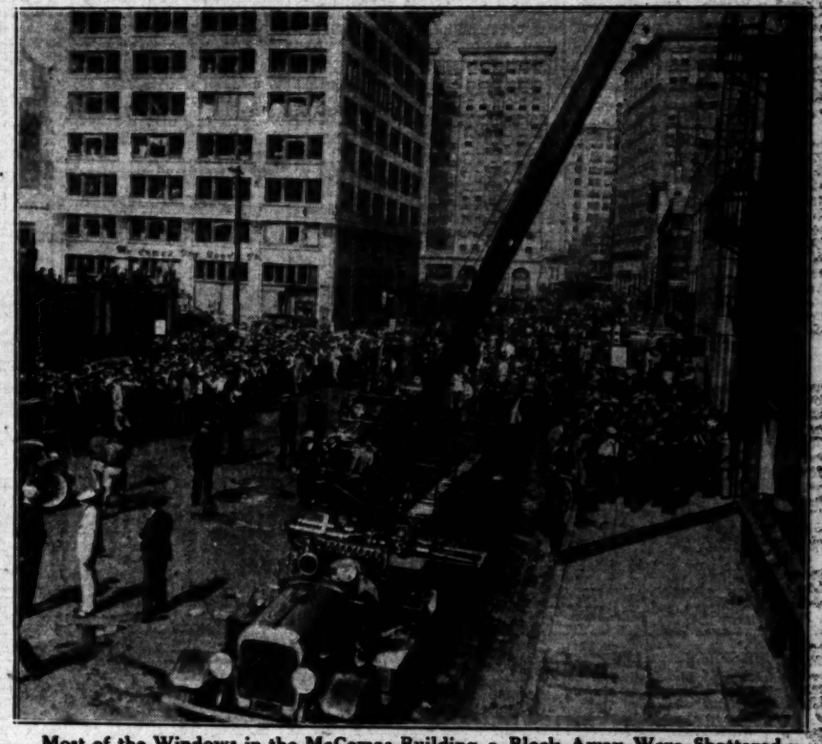

Most of the Windows in the McComas Building a Block Away Were Shattered.

Placing One of the Many Injured in Ambulance Near Scene of the Explosion.

Two of the Victims—Miss Stella Baily (Left) and Mrs. Wanda Slawenska.

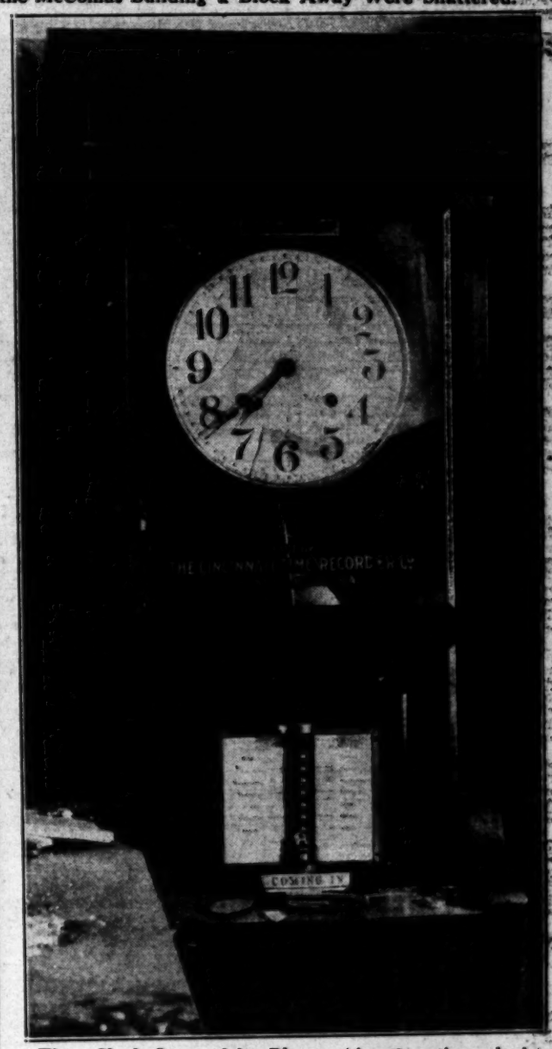

Time Clock Stopped by Blast. (Another time clock stopped at 7:23 a.m., while a wall clock stopped at 7:20 a.m.)
(Photos by Times Staff Photographers.)

WOMAN GIVES CLEW TO KILLER

Deserted Texas Bride Says She Wed George Perry

Tale of Being Drugged on Honeymoon Related

Suspect Wanted for Murder of Former Wife

MIDLAND (Tex.) Oct. 17. (AP)—Mrs. L. E. Remington, Midland, formerly of Fort Worth, said tonight she married a man believed to be George (Jigga) Perry, wanted in Wisconsin for the asserted slaying of his "want ad bride" several months ago. She said he tricked her out of more than $4000 and disappeared.

Perry has been sought for several weeks as the slayer of one of five women he is asserted to have married and abandoned.

Mrs. Remington said that last April she began corresponding with a man who gave the name of George A. Adams. She met him through a matrimonial agency, she said, and kept up the correspondence "principally for fun."

PERSISTENT WOOER

In letters from Michigan City, Ind., the man urged her to marry him, telling her he owned valuable property in Jacksonville, Fla., and that a marriage would make him independent for life. He was very insistent, she said, and deluged her with special delivery letters and telegrams.

She explained to him that under a Texas law a license could not be obtained without three days' notice and was told that the man's vast business would not permit him to spend three days in Texas. Thereupon, she said, she consented to meet him in Durant, Okla.

BELIEVED DRUGGED

She was met by the man in Durant and found he already had obtained a license. After the ceremony, she stated, her husband took her for an automobile ride and he gave her a drink of orange juice, which she now believes had been drugged.

From that time until the man deserted her in Chicago about a month later, she said, she never was allowed to recover from the influence of drugs. She never suspected, however, she said, that she was drugged, until later.

After several days in Durant, she related, her husband induced her to return to Fort Worth and presently began urging her to dispose of valuable property which she owned there, saying his business required a certain amount of cash. He told her, she said, he would be able to repay her many times.

DESERTED IN CHICAGO

Finally she agreed to disposal of her property. She said she learned subsequently he had sold for $4800 property worth several times that amount.

After the sale, the couple went by automobile to Chicago and on May 14 the man registered at the La Salle Hotel and took her to a room where he left her. Mrs. Remington said she never saw him again.

She returned to Fort Worth and instituted an investigation to determine whether she could recover her property. Attorneys told her they believe the property can be recovered because of a technicality in signing the deeds, namely, the failure of the man to sign his own name.

After the body of Mrs. Cora Hackett was found in Wisconsin, pictures of Perry were printed in Texas papers and Mrs. Remington saw one of these. She said she saw a resemblance between Perry and the man who said he was Adams.

ABYSSINIAN KING TO GET MANY GIFTS

Hoover Sends Photo of Himself to Ras Tafari as Coronation Token

S.S. D'ARTAGNAN, IN THE RED SEA, Oct. 17. (AP)—President Hoover's gift to Ras Tafari, who next month will be crowned Emperor of Abyssinia, is an autographed photograph of himself, it was learned today.

President Von Hindenburg of Germany, on the other hand, in addition to sending his autographed photograph, also is sending 500 bottles of the finest Rhine vintage.

A magnificent bronze statue of a discus thrower is the gift of Greece, while the Kings of England, Belgium and Italy, the Emperor of Japan and the President of France are sending costlier gifts.

An enormous coronation cake is on shipboard. Weighing nearly a ton, it is but one of the gifts of King George of England.

The American delegation to the coming coronation is spending its time during the torrid five-day trip studying Abyssinian history and customs.

Cuban Schools May Be Closed

HAVANA, Oct. 17. (AP)—The National University and all public schools throughout Cuba may be closed until after the November elections to insure against their use as meeting-places for rebellious students, it was learned here tonight.

It is understood a government order has been drafted as a further precautionary measure against student disturbances such as have occurred spasmodically during the past three weeks.

WELSH CHALLENGES MERRIAM TO DEBATE

SANTA BARBARA, Oct. 17. (Exclusive)—Martin I. Welsh, Democratic nominee for Lieutenant-Governor in the forthcoming election, issued a challenge tonight to Frank F. Merriam, Republican nominee, to meet him in debate on the question "Should the Eighteenth Amendment Be Repealed?" Welsh says he will take the affirmative.

"TIMES" AUTHORITY ON FASHION AT BALL

Miss Peggy Hamilton

BAKERSFIELD, Oct. 17. — Miss Peggy Hamilton, famous fashion expert of the Los Angeles Times, and pageanteer, has arrived here from Los Angeles to complete arrangements for a style and beauty pageant which she will present Saturday night at the Masonic Temple as a part of the annual movie ball.

Miss Hamilton's party will include, it was announced today, Sue Carol, June Marlowe, Rita La Roy, Betty Gray, Hazel Hayes, Richard Harlan and Jose Crespo, all noted names in the world of Hollywood.

Harry Golub will be master of ceremonies and Eddie Wills will be the tramp comedian. The Mackey brothers will entertain with tap dancing.

Miss Hamilton will appear as guest of honor wearing the gown which she wore when attending the inaugural ball in Washington.

Hazel Hayes, famous and talented singer, dramatic soprano, will appear as soloist, and there will be several motion-picture stars as guests of honor and a ball is being arranged for them at the Shrine Auditorium the same evening.

Prizes will be awarded to the most beautiful girl in the country surrounding Bakersfield and when she is chosen she will be announced and appear as the belle of the ball for the evening.

SIGHTLESS MURDERER EXECUTED

Condemned Man Blinded Self to Blot Out Vision of Electric Chair

HUNTSVILLE (Tex.) Oct. 17. (Exclusive)—Joyce Shepard, a murderer, stepped into the oblivion of eternity here early today blind.

Fearful that the sight of the electric chair would weaken his resolve to die gamely, Shepard, who also was known as Bill Smith, two weeks ago, gouged out his eyes to blot out the hideous specter of the chair.

He tore a nail from the ventilator of his cell, sharpened it on the concrete floor and without uttering a sound plunged it first into one eye ball and then the other.

The knowledge of his blindness became known for the first time Thursday, when reporters were admitted to his cell on the eve of his execution.

"Why did you do it?" reporters asked Shepard.

Staring straight ahead with his sightless, disfigured eyes, Shepard mumbled a biblical quotation: "If thine eye offend thee, pluck it out."

Cell-mates were of the opinion that Shepard dreaded the sight of the chair so much that he believed he could go to his death more composed if its outstretched arms did not greet his eyes when he entered the death chamber. Shepard was executed for the slaying of Sheriff Bob Smith and Deputy Jake Owens of Fisher county in 1927.

Bribe Taking by Buyers Fought

NEW YORK, Oct. 17. (AP)—New York business men today began organization to curb a "racket" said to cost them about $150,000,000 a year.

The "racket" in question is the taking of bribes by buyers and other commercial employees for throwing business to certain firms. As a preliminary measure, the conference on commercial bribery resolved to print from 150,000 to 200,000 copies of the statute which makes the offering or acceptance of such bribes a crime punishable by fine or imprisonment.

Deputy Sheriff Robbed in North

SAN FRANCISCO, Oct. 17. (AP)—Franklin Quirk, Los Angeles deputy sheriff, was beaten and robbed of $7 while waiting for a street car here today, he reported to police.

PROHIBITION MOVE BEATEN IN MEXICO

MEXICO CITY, Oct. 17. (AP)—A motion sponsored by the Yucatan delegation providing for national prohibition in the manufacture, sale and consumption of alcoholic liquors was defeated in the Chamber of Deputies today by a vote of 16 to 4.

UNITED STATES MAIN DOPE USER

Austrian Police Trace Huge European Shipments

Illicit Trade Keeps Large Factories Busy

Report Expected to Arouse American Government

GENEVA, Oct. 17. (AP)—A report by the Austrian Federal police to the League of Nations today said all the big European narcotics factories at present appear to be working to supply the illicit narcotics traffic in the United States.

Their report was based on an extensive inquiry in European countries manufacturing narcotics. The Austrians were principally interested in discovering what was becoming of the opium products now being manufactured in Europe.

Summarizing the findings, the report concludes:

"There is no denying one fact—that is, the illicit traffic in narcotics puts the regular traffic in the shade.

TRACED TO AMERICA

"The alkaloid industry would appear to be working solely for the illicit traffic, and this applies whether the firm has a world-wide reputation or whether its producers do not enjoy any special repute in the circles concerned.

"All the big cases of smuggling with which the narcotics branch at police headquarters has had to deal in recent years have pointed eastward. All could be traced as far as Turkey or Egypt, and in most cases farther still, to Shanghai and Japan, and ultimately to America.

EFFECT OF REPORT

"The United States is the final goal of the big consignments of narcotics. All the big European alkaloid factories appear to be working for that country."

Well-informed quarters in Geneva suggested the disclosures in this report might encourage the Washington government to participate in the League's world conference for the limitation of manufacture of opium products. This is scheduled to meet in Geneva May 27, 1931.

The League has invited the United States, as well as Russia and Turkey, to participate.

Cross-Country Flyers Land at Columbus, Ohio

COLUMBUS (O.) Oct. 17. (AP)—Both flying from Los Angeles to New York in attempts to set new flight records, Robert Buck, 16-year-old New Jersey aviator, and Laura Ingalls, holder of the women's record for airplane barrel rolls, landed here today to spend the night before flying on eastward.

They planned to leave for New York tomorrow morning. Miss Ingalls landed at Port Columbus at 12:10 p.m., and decided not to attempt to fly further east because of bad weather conditions in Pennsylvania.

Buck grounded his plane at the same field at 6:50 p.m., and said he would take off for New York between 6 and 7 a.m.

Miss Ingalls is attempting to set a west-to-east women's record for a cross-continent flight; Buck hopes to shatter the junior speed mark.

Prohibition Law Support Urged

WASHINGTON, Oct. 17. (AP)—A plea to rally to the enforcement of prohibition was made today by James R. Crain of Indianapolis, before the board of temperance and social welfare of the Disciples of Christ.

Formal declaration on prohibition by the International Convention of Disciples, in session here, still awaits committee action. Resolutions drawn up have been referred to a subcommittee for revision, but it is understood that a strong demand for redoubled enforcement efforts was heartily approved.

Hines to Retain Veterans' Post

WASHINGTON, Oct. 17. (AP)—Frank T. Hines has decided to reject a business offer and remain as administrator of the government's veterans' affairs.

President Hoover, in making the announcement today, said Mr. Hines had a very flattering private offer but he had drafted him for an indefinite period in the government service.

MASONIC GRAND LODGE OFFICES TO ANGELENOS

SAN FRANCISCO, Oct. 17. (AP)—James B. Gist of Los Angeles was elected junior Grand Warden of the Grand Lodge, F. and A. Masons of California here today, and other executive officers were advanced. John Stewart Ross, Los Angeles, became Grand Master; Robert B. Gaylor, Deputy Grand Master, and Frank W. Mixter, Senior Grand Warden. John Whicher was retained as Grand Secretary, William P. Filmer as Grand Treasurer, Thomas J. Baker as Grand Lecturer, and Frank G. Hobbs as assistant Grand Secretary.

NOTRE DAME STUDENT DIES IN AUTO CRASH

SOUTH BEND (Ind.) Oct. 17. (AP)—Robert Driscoll, 22 years of age, of Ithaca, N. Y., senior at the University of Notre Dame, was killed, and four other men, three of them students, were injured in an automobile collision here tonight. University officials say the students had violated rules of the school in driving the automobile, which they had rented.

FARMER SLASHES THROAT

FAIRFAX, Oct. 17. (AP)—August Borello, 40 years of age, Oakdale farmer, ended his life by slashing his throat with a knife today.

SHIPPING NEWS
AND ACTIVITIES AT LOS ANGELES HARBOR

FISH CANNERS DRAFT MASON

Angeleno to Manage State Organization

Announcement of Selection Made by Chief

Will Take Over New Duties Next Monday

BY WAYNE B. CAVE

The drafting of Harry S. Mason of Los Angeles as first manager of the newly formed State-wide California Fish Canners' Association was announced yesterday by Bismarck Houssels, of Van Camp Sea Food Company, who is president of the State body. Mason will assume his post Monday.

The association comprises executives of more than a score of canneries throughout the State, whose packed output of canned fish alone, exclusive of fresh market fish, yields to California $35,000,000 of new wealth yearly. It was organized in the early summer, but of all the applicants for manager, the members could agree on no one.

Finally a search was made for executives who did not seek the job, and Mason was induced to accept the post. He is not experienced in fisheries, but he has a record as an organizing executive and is expected to inject highly progressive business methods into the industry, Mr. Houssels said.

Mason was president of the Los Angeles Automobile Trade Association in 1921-22, president of a similar State body the following year, president of the Los Angeles Rotary Club in 1923-24, and district governor of Rotary for California and Nevada the following year. For a decade he has been an executive of the Electric Equipment Company. He lives at 122 North Oxford, but whether the association's headquarters will be in Los Angeles or San Francisco hasn't been decided. Mr. Mason will visit packers at Monterey Monday, and meet with the association directors at San Francisco two days later.

LASSCO FLAGSHIP TO MAKE QUICK TURN-AROUND

Lassco's flagship, the City of Los Angeles, brought in 104 passengers from Honolulu yesterday morning, among them being Marcel Faucheur, manufacturer, of Lille, France, on a tour of the world; Lieut. Alexis Klotz, veteran aviator of this city; Abraham Frank, manager of the Ambassador Hotel; John Batchelder, New York real estate operator; Paul Beemer, traveling passenger agent of the Los Angeles Steamship Company, and Henry B. Caldwell, sectional superintendent of the Hawaiian Pineapple Corporation.

Included in the 3600 tons of cargo brought home by the liner was 18,000 cases of canned pineapple. She will sail back for the islands at noon today with 150 passengers, including Hope Hampton, grand opera star, and her husband, Jules Brulatour, executive of the Eastman Kodak Company, and Capt. John Drever, veteran South Seas mariner and trader.

The Coast Guard's newest cruising cutter, the U.S.S. Sebago, is in port on her voyage of delivery from San Francisco to New York, to which port she has been assigned for offshore patrol. She will sail for the east coast Monday.

In command of Commander H. R. Searles, the Sebago represents the last word in the Coast Guard's development of the large cruising cutter. Like the U.S.S. Tahoe, on local station, she is 250 feet long and was built at the Oakland yards of the General Engineering and Dry Dock Company. Her turbo-electric power plant has been increased, however, to 3500 horsepower, so that she has a top sea speed of nineteen knots and an operating radius of 9000 miles. Next summer she is scheduled for assignment to the North Atlantic ice patrol, off the Newfoundland coast.

John C. MacQuiddy, marine superintendent of the Standard Oil Company at the port, returned to his desk yesterday after a fortnight's vacation in Northern California.

Imminent reorganization is expected to bring into the United States intercoastal conference the nonconference lines of Dimon, Isthmian and Argonaut and the Calmar, according to word from New York. The threatened withdrawal of three Class A lines, because they must pool earnings with Class B lines, has been set over till the 27th inst., and a peace meeting will be called before that time, with compromises reported assured. One local executive of an intercoastal line said yesterday the intercoastal trade had recuperated greatly in the last six weeks and is almost normal.

One hundred and fifteen bales of Japanese silk are due today on the Klaveness motorship Somerville, for transshipment to New York in cars of the Union Pacific and Southern Pacific lines. The ship will discharge 1900 tons of oriental cargo. Another silk shipment, more than 1000 bales, is due here late this month on the motorship Kwanto Maru, on her maiden voyage as the third of six new, fast Osaka Shosen Kaisha freighters to touch Los Angeles on the run between Japan and New York.

Hearings on the fatal gassings on the tanker Tascalusa at a local shipyard two months ago, were reopened at the San Pedro Chamber of Commerce Building yesterday by Warren H. Pillsbury, deputy commissioner for the Federal Longshoremen's Compensation Act. Two men were killed and a dozen injured by a gas-emitting paint in an interior tank.

TRANS-PACIFIC MAIL

Following schedule of sailing is provided by the Los Angeles Postoffice:

Oct. 19, from Los Angeles. Mail for Panama, Canal Zone, Peru, Bolivia, Chile, Ecuador, West Coast Nicaragua, Cacao and Narino.

Oct. 20, from Los Angeles. Specially addressed correspondence for Central and South America.

Oct. 20, from Los Angeles. Mail for El Salvador, West Coast Nicaragua and Guatemala and Corinto district.

Oct. 30, from San Francisco. Mail for China, Japan, Korea, Siberia, Hongkong, Siam, Canton, Straits Settlements, French Indo-China, Dutch East Indies, Philippines, Hawaii, New Zealand and Australia.

For connections at Seattle, mail must leave Los Angeles the second day prior to date of sailing, not later than 7:10 a.m.

To connect at San Pedro for the Hawaiian Islands every other Saturday, mail must leave Los Angeles at 8:30 a.m. on Saturday.

Note: To connect at San Francisco, mail must leave Los Angeles on dispatch made not later than 5:30 p.m. the day prior to date of sailing.

Sun, Moon and Tides

Oct. 21 — Oct. 29 — Nov. 6 — Nov. 13

SATURDAY, OCTOBER 18

Sun rises 6:01 a.m., sets 5:15 p.m.
Moon rises 2:16 a.m., sets 3:40 p.m.

TIDES, LOS ANGELES HARBOR

Oct.	Low		High		Low		High	
18	0:23	-0.1	6:52	5.2	12:39	1.5	6:34	5.6
19	1:01	0.0	7:21	5.7	1:26	0.7	7:27	5.6
20	1:35	0.3	7:51	6.1	2:11	0.1	8:16	5.4
21	2:07	0.7	8:21	6.5	2:56	-0.4	9:03	5.1
22	2:38	1.1	8:53	6.6	3:40	-0.6	9:50	4.7
23	3:06	1.6	9:24	6.6	4:24	-0.5	10:40	4.2
24	3:34	2.1	9:56	6.3	5:12	-0.3	11:33	3.7

Note: Tides are given in order of occurrences; first column denoting time and second column height in feet above or below mean low water. Light face type denotes a.m.; black face p.m.

SHIPPING

PASSENGER SCHEDULE
VESSELS ARRIVING

Saturday, October 18—	Berth
Oregon, Havre-La Libertad, 11:15 a.m.	230E
Wapama, San Francisco, 6 a.m.	88
Harvard, San Francisco, 10 a.m.	155
Modjokerto, Portland, 5 p.m.	174
Sunday, October 19—	
Admiral Watson, Portladn, via San Francisco, 9 p.m.	154
Pennsylvania, San Francisco, 9:30 a.m.	152
President Jackson, Orient, via San Francisco, noon	232B
Dinteldyk, San Francisco, 8 a.m.	187
Yale, San Francisco, 10 a.m.	155
Emma Alexander, Ensenada, via San Diego, 4 p.m.	155
Harvard, San Diego, 2 p.m.	153
Amerika, San Francisco, 8 a.m.	51
Monday, October 20—	
Pacific Ranger, Glasgow and Manchester, 8 a.m.	188
Ecuador, San Francisco, 8 a.m.	188
Sveadroit, San Francisco, 8 a.m.	52
Moerdyk, San Francisco, 8 a.m.	187
Villanger, Buenos Aires via Rio de Janeiro, 8 a.m.	230E
Humboldt, San Francisco, 6 a.m.	88

VESSELS SAILING

Saturday, October 18—	Berth
Caddopeak, Seattle-S.F., 5 p.m.	160
Buffalo Bridge, San Francisco, 5 p.m.	160
City of Los Angeles, Honolulu-Hilo, noon	156
Hellenic, Brisbane, 5 p.m.	60
Oregon, San Francisco, 5 p.m.	230E
Wapama, San Francisco, 7 p.m.	88
Harvard, San Diego, 3 p.m.	155
Sunday, October 19—	
Yale, San Diego, 3 p.m.	155
Harvard, San Francisco, 4 p.m.	155
Emma Alexander, Seattle via San Francisco, 9 p.m.	154
Dinteldyk, Liverpool-London-Rotterdam, 5 p.m.	187
Amerika, Southampton, Hamburg, Copenhagen, 5 p.m.	51
Monday, October 20—	
Admiral Watson, San Diego, 11 a.m.	153
Pennsylvania, New York-Havana, 6 a.m.	152
President Jackson, Orient-S. F., noon	232B
Pacific Ranger, San Francisco, 5 p.m.	188
Ecuador, New York via Mexican and Central American ports, 5 p.m.	188
Sveadroit, Antofagasta and way ports, 5 p.m.	52
Moerdyk, Hamburg, Bremen, Rotterdam, Antwerp, 5 p.m.	187

VESSELS IN PORT
Midnight, Friday, October 17

PASSENGER VESSELS	Berth
City of Los Angeles, steamer	156
Buffalo Bridge, steamer	160
Caddopeak, steamer	160
Hellenic, steamer (Swed.)	160
Modjokerto, steamer (Dutch)	174
CARGO VESSELS	
Anniston City, steamer	190
Pacific Cedar, steamer	231
S. A. Perkins, steamer	L.B.-46
Daylight, barge (Br.)	Anc.
Silveroak, motorship	107
Golden Peak, steamer	107
Munami, steamer	36
Silverguava, motorship (Br.)	230E
Vaquero, motorship	94
Walter L. Luckenbach, steamer	232D
Virginian, steamer	176
Primero, motorship (Nor.)	Anc.
OIL CARRIERS	
Langanger, tanker (Nor.)	167
Emidio, tanker	239
Chilbar, tanker	142
California, tanker	107
Chilsco, tanker	142
Shabonee, tanker	Anc.
Washington, tanker	107
Orkanger, tanker (Nor.)	Anc.
Bisca, tanker (Nor.)	Anc.
Dilworth, tanker	130
Chilloil, tanker	107
Pueblo, tanker	L.B.-56
Santa Maria, tanker	241
Mexico, tanker (Dan.)	Anc.
Lio, tanker	167
LUMBER CARRIERS	
Edna Christenson, steamer	200
Astoria, steamer	224
Esther Johnson, steamer	241
Covena, steamer	[illegible]
Daisy Matthews	241
Anne Hanify, steamer	55
W. R. Chamberlin, Jr., steamer	198
Missoula, steamer	198
Olympic, steamer	224
Trinidad, steamer	107
Daisy Gray, steamer	224

LOCATION OF BERTHS

Outer Harbor, 35 to 73.
San Pedro, 74 to 98.
West Basin, 101 to 149.
Wilmington, 150 to 190.
East Basin, 191 to 204.
Terminal Island, 205 to 241.
Long Beach, 41 to 97.

AIR MAIL SCHEDULE

(Mail as early as possible)

Eastbound (day schedule:) Leaves Los Angeles, 7:35 a.m. daily, connecting at Salt Lake City with eastern lines. Arrives Salt Lake City, 3:45 p.m., Mountain Time; Chicago 6 a.m., Central Time; New York City 6:40 p.m., Eastern Time. (Closing time for eastbound mail: Arcade Station, 6:30 a.m.; airport, 7:35 a.m.; main postoffice and substations, 5:30 a.m.)

Eastbound (night schedule:) Leaves Los Angeles 7 p.m. daily; arrives Salt Lake City 2:45 a.m., Mountain Time; Chicago 6 p.m., Central Time; New York City 6:40 a.m., Eastern Time. (Closing time, Arcade Station, 6 p.m.; airport, 7 p.m.; main postoffice and substations, 4:30 p.m.)

Westbound (day schedule:) Leaves New York City 11 a.m., Eastern Time; Chicago 8 p.m., Central Time; Salt Lake City 9:10 a.m., Mountain Time; arrives Los Angeles 5:25 p.m., Pacific Time.

Westbound (night schedule:) Leaves New York City 8 p.m., Eastern Time; Chicago 8 p.m., Central Time; Salt Lake City 9:10 p.m., Mountain Time; arrives Los Angeles 4:15 a.m., Pacific Time.

Coastwise, northbound: Leaves Los Angeles 11:45 p.m. daily; arrives Bakersfield 12:40 a.m., Fresno 1:45 a.m., San Francisco 5:50 a.m., Medford, Or., 8:45 a.m., Portland 9:05 a.m., Tacoma 10:25 a.m., Seattle 11 a.m. (Closing time for northbound mail, Arcade Station, 10:55 p.m.; air mail boxes, 9 to 10 p.m.)

Coastwise, southbound (new schedule:) Leaves Seattle 7 p.m., Tacoma 7:30 p.m., Portland 8:45 p.m., Medford, Or., 11:05 p.m., San Francisco 1:30 a.m., Oakland 3 a.m.; arrives Los Angeles 6:35 a.m. Leaves Arcade Station, 5:45 a.m.; air field, 6:50 a.m.; arrives San Diego, 8:10 a.m.

ARRIVALS AND DEPARTURES

Compiled by Marine Exchange

ARRIVED, FRIDAY, OCTOBER 17

Ship	Time	From	Operator
STAR & CRESCENT, barge	4:20 a.m.	San Diego	Star & Crescent Tr. Co.
EMIDIO, tanker	7:00 a.m.	Vancouver	General Pet. Corp.
ANNISTON CITY, steamer	7:00 a.m.	New York-S. D.	Isthmian S.S. Lines
GOTHIC STAR, steamer (Br.)	8:25 a.m.	Tyne	Blue Star Line
PUEBLO, tanker	8:30 a.m.	Norfolk	Petroleum Nav. Co.
ROBIN ADAIR, steamer	8:40 a.m.	Longview	Isthmian S.S. Lines
DILWORTH, tanker	8:45 a.m.	New York	Pennsylvania Shipping Co.
WALTER A. LUCKENBACH, ss.	9:25 a.m.	New York	Luckenbach Lines
PETER KERR, steamer	9:30 a.m.	San Francisco	Pacific-Atlantic Line
CITY OF LOS ANGELES, ss.	9:35 a.m.	Honolulu	Los Angeles S.S. Co.
EDNA CHRISTENSON, steamer	10:10 a.m.	Grays Harbor	Sudden & Christenson
H. F. ALEXANDER, steamer	10:25 a.m.	Seattle-S. F.	Pacific S.S. Co.
BUFFALO BRIDGE, steamer	10:40 a.m.	Charleston	Nelson S.S. Co.
PATAGONIER, steamer (Belg.)	11:55 a.m.	San Francisco	Compagnie Maritime B.
HELENIC, steamer (Swed.)	12:05 p.m.	San Francisco	Trans-Atlantic S.S. Co.
DIST. OF COLUMBIA, tanker	12:20 p.m.	Richmond	Standard Oil Co. of Cal.
VIRGINIAN, steamer	1:10 p.m.	New York	Am.-Hawaiian S.S. Co.
PRIMERO, motorship (Nor.)	1:55 p.m.	New York	Acc. Moore & McCormack
DAISY GRAY, steamer	2:25 p.m.	Knappton	S. S. Freeman Co.
YALE, steamer	1:35 p.m.	San Diego	Los Angeles S.S. Co.
SAN DIEGO, steamer	4:25 p.m.	San Francisco	Hartwood Lbr. Co.

Vessels arriving between 9 p.m. and midnight estimated from radio reports and operators advices.

SAILED, FRIDAY, OCTOBER 17

Ship	Time	For	Operator
POINT MONTARA, steamer	12:15 a.m.	Kingston	Gulf Pacific Line
CENTRALIA, steamer (Pan.)	1:10 a.m.	S. D.-Mexico	Am.-Mexican S.S. Corp.
MYRIAM, tanker (Fr.)	8:35 a.m.	Lands End f.o.	Anglo-Saxon Pet. Corp.
KENTUCKIAN, steamer	1:35 p.m.	New York	American-Hawaiian S.S. Co.
FRANK G. DRUM, tanker	1:50 p.m.	Ventura	Associated Oil Co.
ROBIN ADAIR, steamer	2:10 p.m.	Philadelphia	Isthmian S.S. Lines
CITY OF ROUBAIX, ss. (Br.)	2:15 p.m.	Yokohama	Ellerman-Bucknell Lines
PORT ANGELES, steamer	2:30 p.m.	San Francisco	Nelson S.S. Co.
H. F. ALEXANDER, steamer	5:35 p.m.	S. F.-Seattle	Pacific S.S. Co.
WEST CACTUS, steamer	6:00 p.m.	San Francisco	Pac. Arg. Brazil Line
EMMA ALEXANDER, steamer	7:40 p.m.	S. D.-Ensenada	Pacific S.S. Co.
YALE, steamer	4:30 p.m.	San Francisco	Los Angeles S.S. Co.
GOTHIC STAR, ss. (Br.)	11:00 p.m.	Vancouver	Blue Star Line
HAMLIN F. McCORMICK, ss.	7:00 p.m.	S. F.-Portland	McCormick S.S. Co.
PETER KERR, steamer	7:45 p.m.	Manchester	Pacific-Atlantic Line
PATAGONIER, steamer (Belg.)	6:15 p.m.	Antwerp	Compagnie Maritime Belge
DIST. OF COLUMBIA, tanker	10:00 p.m.	Richmond	Standard Oil Co. of Cal.
LARRY DOHENY, tanker	6:05 p.m.	Pearl Harbor	Richfield Oil Co.
IDA KNUDSEN, tanker (Nor.)	6:05 p.m.	Taltal	Acc. Union Oil Co.
STAR & CRESCENT, barge	5:35 p.m.	San Diego	Star & Crescent Tr. Co.
MOCTEZUMA, steamer (Mex.)	11:00 p.m.	Ensenada	Nat. Nav. Lines

Vessels sailing between 9 p.m. and midnight estimated from operators advices.

TO ARRIVE AND SAIL TODAY

Compiled by Marine Exchange

VESSELS DUE TO ARRIVE, SATURDAY, OCTOBER 18

Ship	Berth	From	Operator
OREGON, motorship (Fr.)	230E	La Libertad	French Line
WAPAMA, steamer	88	San Francisco	L. A. & S. F. Nav. Co.
HARVARD, steamer	155	San Francisco	Los Angeles S.S. Co.
SILJESTAD, motorship (Nor.)	Anc.	Galveston	Fearnley & Eger
MUNMYSTIC, steamer	178	Philadelphia	Munson-McCormick Line
ADMIRAL FISKE, steamer	154	Portland-S.F.	Pacific S.S. Co.
BOREN, steamer (Swed.)	Anc.	Portland Acct.	Can.-Amer. Shipping Co.
REGINA, steamer	Anc.	Everett	Weyerhaeuser Timber Co.
NABESNA, steamer	177	Portland-S.F.	McCormick S.S. Co.
SANTA INEZ, steamer	176	Seattle-S.F.	McCormick S.S. Co.
CRAGNESS, steamer (Br.)	157	San Francisco	Reardon Smith Line
NELSON TRAVELER, steamer	160	San Francisco	Nelson S.S. Co.
SAN RAFAEL, steamer	232B	San Francisco	Quaker Line
SOMMERVILLE, motorship (Nor.)	187	Shanghai	Klaveness Line
CAPE YORK, motorship (Br.)	211	San Francisco	Acct. Union S.S. N. Z.
K. I. LUCKENBACH, steamer	230D	San Francisco	Luckenbach Lines
SYDHAV, tanker (Nor.)	156	Hamburg	Acct. Cities Service Export
AGWIWORLD, tanker	241	Baltimore	Richfield Oil Co.
TEJON, tanker	239	Seattle	General Pet. Corp.
LEBEC, tanker	L.B.-56	Portland	General Pet. Corp.

VESSELS DUE TO SAIL, SATURDAY, OCTOBER 18

Ship	Berth	For	Operator
CADDOPEAK, steamer	160	S.F.-Seattle	Nelson S.S. Co.
BUFFALO BRIDGE, steamer	160	San Francisco	Nelson S.S. Co.
CITY OF LOS ANGELES, steamer	156	Honolulu	Los Angeles S.S. Co.
HELLENIC, steamer (Swed.)	60	Brisbane	Trans-Atl. S.S. of Gothen's
OREGON, steamer (Fr.)	230E	San Francisco	French Line
WAPAMA, steamer	88	San Francisco	L. A. & S. F. Nav. Co.
HARVARD, steamer	155	San Diego	Los Angeles S.S. Co.
S. A. PERKINS, steamer	L.B.-46	Seattle	Standard Gypsum Co.
WALTER A. LUCKENBACH, steamer	232D	San Francisco	Luckenbach Lines
VIRGINIAN, steamer	176	San Francisco	Amer.-Hawaiian S.S. Co.
PRIMERO, motorship (Nor.)	241	New Westminster	Acct. Moore-McCor'k
ADMIRAL FISKE, steamer	154	S.F.-Portland	Pacific S.S. Co.
BOREN, motorship (Swed.)	Anc.	Ostend	Acct. Can.-Amer. Shps. Co.
REGINA, steamer	Anc.	Boston	Weyerhaeuser Timber Co.
SANTA INEZ, steamer	176	San Diego	McCormick S.S. Co.
CRAGNESS, steamer (Br.)	157	London	Reardon Smith Line
NELSON TRAVELER, steamer	160	Jacksonville	Nelson S.S. Co.
SAN RAFAEL, steamer	232B	New York	Quaker Line
K. I. LUCKENBACH, steamer	230D	Philadelphia	Luckenbach Lines
LEBEC, tanker	239	Davenport	General Pet. Corp.
EMIDIO, tanker	239	Seattle	General Pet. Corp.
DILWORTH, tanker	231	New York	Pennsylvania Shipping Co.
SANTA MARIA, tanker	241	Port San Luis	Union Oil Co.
MEXICO, tanker (Dan.)	Anc.	Melbourne	Acct. H. C. Sleigh
LIO, tanker	167	Portland	Standard Trans. Co.
ASTORIA, steamer	224	Eureka	Hammond Lumber Co.
ESTHER JOHNSON, steamer	241	Grays Harbor	A. B. Johnson Lbr. Co.
COVENA, steamer	198	Coos Bay	Hammond Lumber Co.
ANNE HANIFY, steamer	241	Santa Barbara-S.F.	J. R. Hanify Co.
MODJOKERTO, steamer (Dutch)	174	Portland	Java-Pacific Line

RADIO REPORT

The Radio Corporation of America, in co-operation with the United States Health Service and the Seaman's Institute, will receive requests through the KGK station at Los Angeles Harbor, for medical and surgical services from ships at sea.

LOS ANGELES STATION
Noon, October 16

SCOTTSBURG, Honolulu for Los Angeles, 1032 miles west of Los Angeles.
SANTA EULALIA, Los Angeles for Balboa, 877 miles north of Balboa.
DOROTHY LUCKENBACH, Balboa for Los Angeles, 2565 miles south of Los Angeles.
WILLIAM A. McKENNEY, Balboa for Los Angeles, 842 miles south of Los Angeles.
CHINA ARROW, Balboa for Los Angeles, 1039 miles south of Los Angeles.
VERMAR, Los Angeles for Balboa, 2150 miles north of Balboa.
CHALLENGER, Los Angeles for Balboa, 674 miles south of Los Angeles.
WILLIAM PENN, Balboa for Los Angeles, 875 miles south of Los Angeles.
WESTERN SUN, Los Angeles for Balboa, 785 miles south of Los Angeles.
PACIFIC REDWOOD, Los Angeles for Balboa, 1980 miles north of Balboa.
ONEIDA, Los Angeles for Balboa, 2112 miles north of Balboa.
INDIA ARROW, Orient for Los Angeles, 1158 miles west of Los Angeles.
JACOB LUCKENBACH, Balboa for Los Angeles, 1011 miles south of Los Angeles.
STANDARD ARROW, Los Angeles for Balboa, 867 miles south of Los Angeles.

8 p.m., October 16

LA PLACENTIA, Los Angeles for Balboa, 1882 miles north of Balboa.
ARIZONA, Los Angeles for Portland, 631 miles south of Columbia River.
ARIZONA, Los Angeles for Balboa, 2089 miles north of Balboa.
CAPT. A. F. LUCAS, Willbridge for El Segundo, 128 miles north of El Segundo.
HELLENCI, San Francisco for Los Angeles, 160 miles north of Los Angeles.
CHILDAR, Los Angeles for Balboa, 852 miles south of Los Angeles.
SILJESTAD, Balboa for Los Angeles, 500 miles south of Los Angeles.
HERMOSA, fishing banks for Los Angeles, 275 miles south of Los Angeles.
NORTHWESTERN, anchored off Ranger Bank, Mex.
SAN FRANCISCO, Los Angeles for Balboa, 820 miles south of Los Angeles.
CALIFORNIA STANDARD, Balboa for Los Angeles, 2045 miles south of Los Angeles.
FORBES HAUPTMAN, Los Angeles for Balboa, 2083 miles south of Los Angeles.
HELEN WHITTIER, Balboa for Los Angeles, 1124 miles north of Balboa.

Noon, October 17

ONTARIOLITE, Talara for Vancouver, 1409 miles south of Vancouver.
AGWIWORLD, Balboa for Los Angeles, 315 miles south of Los Angeles.
CAPE YORK, San Francisco for Los Angeles, 176 miles north of Los Angeles.
OREGON, Balboa for Los Angeles, 290 miles south of Los Angeles.
HEGIRA, Everett for Los Angeles, 242 miles north of Los Angeles.
TAMIAHUA, Balboa for Los Angeles, 533 miles south of Los Angeles.
SILVERTEAK, Balboa for San Francisco, 450 miles south of Los Angeles.
K. I. LUCKENBACH, San Francisco for Los Angeles, 180 miles north of Los Angeles.
MYRIAM, Los Angeles for Balboa, 10 miles south of Los Angeles.
ENSLEY CITY, San Francisco for Balboa, 383 miles south of San Francisco.
HERMAN FRASCH, Los Angeles for Balboa, 629 miles south of Los Angeles.
THEODORE ROOSEVELT, Los Angeles for San Francisco, 140 miles south of San Francisco.

8 p.m., October 17

MONTEBELLO, Los Angeles for Valparaiso, 4372 miles north of Valparaiso.
S. C. T. DODD, Estero Bay for Balboa, 2557 miles north of Balboa.
DEROCHE, Los Angeles for Ioco, 940 miles south of Ioco.
TEJON, Seattle for Los Angeles, 172 miles north of Los Angeles.
LEBEC, Portland for Los Angeles, 60 miles north of Los Angeles.
MUNMYSTIC, Balboa for Los Angeles, 65 miles south of Los Angeles.
PATAGONIER, Los Angeles for Balboa, 23 miles south of Los Angeles.

SAN FRANCISCO STATION
8 p.m., October 17

DEFENDER, fishing banks, 480 miles south of San Diego.
VENEZUELA, Champerico for Mazatlan, 436 miles southeast of Mazatlan.
WILLIAM ISOM, Los Angeles for Seattle, 591 miles south of Seattle.
EL SEGUNDO, Aberdeen for El Segundo, 515 miles from El Segundo.
TODD, Estero Bay for Balboa, 2557 miles from Balboa.
HAWAIIAN STANDARD, El Segundo for Kailua, 1306 miles from Kailua.
RICHMOND, Los Angeles for Portland, 400 miles south of Portland.
ARIZONA, Los Angeles for Portland, 404 miles south of Columbia River.
POINT MONTARA, Los Angeles for Balboa, 2747 miles from Balboa.
KEKOSKEE, Long Beach for Seattle, 440 miles south of Seattle.
TAMAHA, Shanghai for Los Angeles, 562 miles west of Los Angeles.
LEBEC, Portland for Los Angeles, 60 miles from Los Angeles.
CALIFORNIA STANDARD, Balboa for Los Angeles, 1830 miles from Los Angeles.
ABRON, New Orleans for Los Angeles, 1110 miles from Balboa.
HELEN WHITTIER, Balboa for Los Angeles, 1307 miles from Balboa.
CUZCO, Callao for Los Angeles, 2379 miles from Los Angeles.
DEROCHE, Los Angeles for Ioco, 940 miles south of Ioco.
K. R. KINGSBURY, Los Angeles for Balboa, 38 miles from Balboa.
THEODORE ROOSEVELT, Los Angeles for San Francisco, 45 miles south of San Francisco.

The Mackay Radio and Telegraph Company, in co-operation with the Los Angeles Receiving Hospital staff, will receive requests for medical and surgical services through KOK station at Los Angeles Harbor.

LOS ANGELES STATION
Noon, October 16

TAIYIN, Los Angeles for Manila, 612 miles west of Los Angeles.
SIR JAMES CLARK ROSS, Los Angeles for Ross Sea, Lat. 54.26 S., Long. 170.02 E.
VELMA, Tocopilla for Los Angeles, 1553 miles south of Los Angeles.

8 p.m., October 16

AUSTRALIA, Los Angeles for Bayonne, 1400 miles south of Los Angeles.
PRESIDENT GARFIELD, Havana for Cristobal, 125 miles northeast of Cristobal.
SAN ANSELMO, Los Angeles for Balboa, 2329 miles south of Los Angeles.
SAN LUCAS, Balboa for San Diego, 1472 miles south of San Diego.
CAPELLA, Los Angeles for Tocopilla, 801 miles south of Los Angeles.
PAUL SHOUP, Balboa for Los Angeles, 1479 miles south of Los Angeles.
SIERRA, San Francisco for Sydney, 4851 miles southwest of San Francisco.
SAN FRANCISCO, Los Angeles for Balboa, 920 miles south of Los Angeles.
AGWIWORLD, Balboa for Los Angeles, 583 miles south of Los Angeles.
NORTHWESTERN, at Ranger Bank.

Noon, October 17

KINGSLEY, San Diego for San Francisco, 327 miles south of San Francisco.
HERMAN F. WHITON, Balboa for Los Angeles, 479 miles south of Los Angeles.
TAI PING, Los Angeles for Balboa, 300 miles south of Los Angeles.

8 p.m., October 17

HAMLIN F. McCORMICK, Los Angeles for San Francisco, 10 miles north of Los Angeles.
NAVIGATOR, on fishing banks, 490 miles south of San Diego.
H. F. ALEXANDER, Los Angeles for San Francisco, 300 miles south of San Francisco.
NABESNA, San Francisco for Los Angeles, 120 miles north of Los Angeles.
SANTA INEZ, San Francisco for Los Angeles, 120 miles north of Los Angeles.
YALE, Los Angeles for San Francisco, 70 miles north of Los Angeles.
SAN RAFAEL, San Francisco for Los Angeles, 135 miles north of Los Angeles.
CATHWOOD, Port San Luis for Oleum, 120 miles south of Oleum.
ADMIRAL FISKE, San Francisco for Los Angeles, 70 miles north of Los Angeles.

SAN FRANCISCO STATION
Noon, October 17

LAPERLA, San Jose for San Francisco, 485 miles from San Francisco.

8 p.m., October 17

CHARLES L. WHEELER, JR., Portland for San Francisco, 35 miles from Astoria.
THEODORE ROOSEVELT, Los Angeles for San Francisco, 180 miles from San Francisco at 8 a.m.
WAPAMA, San Francisco for Los Angeles, 135 miles from San Francisco.
BROOKINGS, Astoria for San Francisco, 70 miles from San Francisco.
MAUNAALA, San Francisco for Bellingham, 312 miles from San Francisco.
SAMOA, Los Angeles for Garibaldi, 218 miles from Garibaldi.
H. W. BAXTER, San Francisco for Seattle, 650 miles from Seattle.
KEWANEE, Linnton for Avon, 256 miles from Avon.
CASCADE, Tacoma for Los Angeles, 465 miles from Los Angeles.
EL CAPITAN, Los Angeles for Grays Harbor, 462 miles from Grays Harbor.
TULSAGAS, Seattle for Ventura, 725 miles from Ventura.
GOLDEN ROD, Los Angeles for Melbourne, 306 miles from Los Angeles.
HUMBOLDT, Los Angeles for San Francisco, 124 miles from San Francisco.
OLEUM, Oleum for Port San Luis, 35 miles from Port San Luis.
WALLINGFORD, San Francisco for Portland, 206 miles from San Francisco.
LA BREA, Los Angeles for Martinez, 115 miles from Martinez.
ADMIRAL SCHLEY, Los Angeles for San Francisco, 64 miles from San Francisco.
WARWICK, Portland for Oleum, 342 miles from Oleum.
LOS ANGELES, Ventura for Martinez, 205 miles from Martinez.
SAN RAFAEL, San Francisco for Los Angeles, 135 miles from Los Angeles.
CATHWOOD, Port San Luis for Oleum, 120 miles from Oleum.
LA PURISIMA, Los Angeles for Oleum, 80 miles from Oleum.

ARRIVALS AND CLEARANCES AT PACIFIC PORTS

SAN FRANCISCO, Oct. 17. (AP)—Arrived: Greyleck, 2:30 a.m., Baltimore; San Pedro, 4:47 a.m., Philadelphia; Ernest H. Meyer, 4:08 a.m., Los Angeles; West Honaker, 5:36 a.m., Tacoma; Cadaretta, 5:56 a.m., Los Angeles; Dan F. Hanlon, 7:37 a.m., Los Angeles; Horace X. Baxter, 7:38 a.m., Los Angeles; Admiral Watson, 7:40 a.m., Portland; Manhattan Island, 8:05 a.m., New York; Lubrico, [illegible] a.m., Eastern Bay; Lake Miraflores, [illegible] a.m., Los Angeles; W. S. Miller, [illegible] p.m., Los Angeles; Este, 11:37 a.m., Astoria; Katherine, 1:05 p.m., San Diego; Zuiyo Maru, 2 p.m., Yokohama; Saginaw, 3:10 p.m., Portland; Katherine G. Sudden, 3 p.m., Santa Barbara; Daisy Gadsby, [illegible] p.m., Astoria; Washington, 5:45 p.m., Eureka; King Edwin, 6:25 p.m., Balboa.

Sailed: Admiral Wiley, [illegible] a.m., Seattle; H. W. Baxter, 12:50 a.m., Seattle; Oleum, 6 a.m., Port San Luis; Admiral Watson, 11:35 a.m., Los Angeles; J. B. Stetson, 11:35 a.m., Grays Harbor; Silveray, 3:20 p.m., Calcutta; Caspar, 4 p.m., Caspar; Harvard, 4:12 p.m., Los Angeles; President Van Buren, 4:25 p.m., Manila; Willzipo 5:07 p.m., Seattle; Cragness 6:25 p.m. Manchester.

PORTLAND, Oct. 17.—Arrived: Peter Helms, 1:15 a.m., Port Gamble; Admiral Dewey, 5:45 a.m., Los Angeles; Lillian Luckenbach, 7 p.m., Boston; Munleon, 10 p.m., Los Angeles; Shunsho Maru, [illegible]

U. S. NAVY CRAFT IN PORT
Midnight, Friday, October 17
BATTLE FLEET
CALIFORNIA (flagship)
DIVISION 3
NEW YORK (flagship)
NEVADA
OKLAHOMA
DIVISION 4
IDAHO (temporary [illegible])
MISSISSIPPI
DIVISION 5
WEST VIRGINIA (flagship)
MARYLAND
TENNESSEE
FLEET BASE FORCE
PROCYON (flagship)
[illegible]
MEDUSA [illegible]
[illegible]
AIRCRAFT SQUADRON
LEXINGTON (carrier)
"DUE TO ARRIVE"
Oct. 20—Omaha (cruiser) from Honolulu.
Oct. 20—[illegible] from San Diego.
Oct. 21—Nokomis [illegible] from Canal Zone.
Oct. 22—New Mexico [illegible] from Puget Sound.
"DUE TO SAIL"
Oct. 20—Omaha (cruiser) for San Diego.
Oct. 22—Neches (tanker) for Puget Sound.
"NOTE—The above [illegible] taken from the latest [illegible] issued by the Commander-in-Chief of the United States Fleet.

11:35 p.m., Japan; [illegible] Harbor, 11:35 [illegible] Sailed: Warwick, [illegible] From Longview, F. S. Loop, [illegible] Francisco.

SEATTLE, Oct. 17.—Arrived: [illegible] Maru, midnight, Yokohama; [illegible] simmons, 2 p.m., San [illegible] Los Angeles; Pacific [illegible] Puget Sound Port; [illegible] a.m., New York; Northland, [illegible] eastern Alaska. Sailed: Brookdale, 6 a.m. [illegible] p.m., Ruth Alexander, [illegible] Yellowstone, 3 p.m., [illegible] Sound ports; James Griffiths [illegible] Brittania Beach; Annam, [illegible] hagen; San Diego, [illegible] Edward Luckenbach, [illegible] 1:30 p.m., Boston; [illegible] Los Angeles; Steel Worker, [illegible] London.

TACOMA, Oct. 17.—Arrived: [illegible]

SAN DIEGO, Oct. 17.—[illegible]

ASTORIA, Oct. 17.—[illegible]

VICTORIA (B. C.) Oct. 17.—[illegible] Narenta, 11:45 a.m., [illegible]

ABERDEEN, Oct. 17.—[illegible]

PANAMA CANAL, Oct. 17.—[illegible]

BALBOA, Oct. 16.—Arrived: [illegible] Panama, San Francisco.

NAVAL ORDERS

WASHINGTON, Oct. 17. [illegible]

Grape Shipping Exceeds Quota Set by Board

FRESNO, Oct. 17. — In the [illegible] of the recommendations of [illegible] clearinghouse [illegible] ifornia Grape Control Board [illegible] not more than 1000 cars [illegible] be shipped daily until the [illegible] ened market glut in the [illegible] auctions has had time to [illegible] itself, 1770 cars of grapes [illegible] shipped yesterday, and [illegible] were ordered for [illegible] State today, according to the [illegible] report of the Federal-State [illegible] ing service here.

Yesterday's shipments [illegible] total for four days of the [illegible] cars, the curtailment [illegible] ing effectively reduced [illegible] during the early part of the [illegible]

The market news [illegible] ported that the auction [illegible] remained fairly strong [illegible] for juice grapes [illegible] where the tone was slightly [illegible] In the other auction [illegible] trend varied, according to [illegible] and to supply and demand.

No Thanksgiving Holiday Week

HANFORD, Oct. 17.—The [illegible] week of holiday at Thanksgiving [illegible] time for students [illegible] Valley schools while [illegible] the annual institute [illegible] been canceled this year [illegible] institute dates have [illegible] to December 16 to [illegible]

The schools will close [illegible] on Thanksgiving Day [illegible] the Friday following [illegible] up for the loss of [illegible] vember, the institute [illegible] so close to the Christmas [illegible] that it will give the [illegible] students about [illegible] time as they have [illegible]

DAILY CATALINA [illegible]

St. Mary's Beats Bruins; Aztecs Drub Oxy

SPORTS
Los Angeles Times

SATURDAY MORNING, OCTOBER 18, 1930. C

GLENNA COLLETT, VIRGINIA VAN WIE IN FINALS

...LS CAPTURE CONTEST, 21-6

...Score Touchdown in Second Quarter

...'s Long Pass Snagged by Fullendorf

...Stars for Winning Team at Coliseum

...SHAVEN DYER

...a stubborn resistance ...of three probable ...Bill Spaulding's battling Bruins made themselves a lot of friends at the Coliseum last night by holding the strong St. Mary's team of Moraga to a 21-to-6 score.

More than 15,000 fans turned out for the evening's festivities and got a big kick out of watching Stud Sinnett, St. Mary's halfback, for all-American ...of a 45-yard run in the ...to send the Saints ...a good start that they ...on despite the fierce ...and blocking of the ...

The Bruins were ...their attack con... a mess at the mid... a long pass and ...fortunately for ...completions were ...last night and a beau... Capt. Salomon ...produced a sec... touchdown which ...victory, plenty to ...

...LACK POWER

...team was obvious... full attacking strength, ...to last week's tor... with California, but ...does not detract from ...strong defensive playing ...half.

...Saints got to the 28-... for a first down, but the ...drive dawned off this rush ...to ball. A few moments ...Bruins were back again ...line they worked the pig... 3-yard line as the third ...ended.

...the final period the ...had fourth down and four ...the 12-yard stripe. An ...pass by Sinnett was ...knocked down by a ...and time slipped out ...

(Continued on Page 4, Column 6)

NAVAL ORDERS

...ARRINGTON, Oct. 17.—Commander ...

...Commander M. B. Hines to ...

...Commander J. C. Jones, Jr., ...

...Lieutenant-Commander W. W. Bostic to ...

...Lieutenant-Commander N. J. Ramsey to ...

...Lieutenant-Commander P. S. Sullivan to ...

...Lieutenant-Commander H. A. Shoaler to Newport.

...Lieutenant-Commander H. E. Almond to ...

...Lieutenant-Commander S. S. Dobbins to ...

...Machinist J. C. Wallace to ...

...Machinist J. E. Sullivan to ...

...Pay Clerk R. N. Shores to ...

...Pay Clerk C. F. Styler to ...

...rape Shipping Exceeds Quota Set by Board

...RESNO, Oct. 17. — In the ... the recommendations of the ...aringhouse committee of the Cal...rnia Grape Control Board, that ...t more than 1000 cars of grapes ...shipped daily until the three-...d market glut in the ...tions has had time to ...elf, 1770 cars of grapes were ...pped yesterday, and 1585 ...re ordered for loading in the ...ate today, according to the ...ort of the Federal-State market... service here.

...Yesterday's shipments make the ...al for four days of the week, ...n the curtailment program has ...effectively reduced the total ...ring the early part of the week. ...The market news service re... ...rted that the auction markets ...mained fairly strong, except that ...juice grapes in Jersey City ...ere the tone was slightly weak... the other auction markets the ...nd varied, according to prepa... ...d to supply and demand.

...lo Thanksgiving Holiday Week

...HANFORD, Oct. 17.—The week ...ek of holiday at Thanksgiving ...he for students of San Joaquin ...lley schools while teachers attend ...e annual institute in Fresno, has ...n canceled this year because the ...titute dates have been changed ...December 16 to 18, inclusive. ...The schools will close, however, ...Thanksgiving Day and remain ...Friday following, and to make ...for the loss of holiday in ...mber, the institute period will run ...close to the Christmas holidays, ...t it will give the teachers and ...dents about as much vacation ...he as they have usually had.

DAILY CATALINA SERVICE
(Except Sunday)
Leave Berth 183, 8 a.m. and 2 p.m.
Arrive Berth 183, 10:15 a.m. and 4:15 p.m.
SUNDAY
Leave Berth 183, 10 a.m. and 4 p.m.
Arrive Berth 183, 12:15 p.m. and 6:15 p.m.

PRESENTING
THE NEW
CADILLAC
V-12
TODAY
WITH A COMPLETE
DISPLAY OF THE
CADILLAC V-16
CADILLAC V-8
LA SALLE V-8
DON LEE
SEVENTH AT BIXEL
KFRC
Pacific Distributor Cadillac & La Salle Motor Cars

TODAY'S RADIO GRID PROGRAM

Here are the football games which will be broadcast over Coast stations today:

10:45—Harvard vs. Army (KHJ, KECA and KFI.)
2:00—Southern California vs. Utah Aggies (KFI.)
2:00—California vs. Olympic Club (KPO.)
2:00—Southern California vs. Utah Aggies (KMTR.)
2:00—Washington vs. Oregon (KOMO.)
2:15—Stanford vs. Oregon State (KHJ.)

Note—All stations listed above are local except KPO (San Francisco) and KOMO (Portland.)

IRISH TEST SKIBOS ON GRID TODAY

Rockne to Start Regulars if Coach Steffen Puts in His First-Stringers

SOUTH BEND (Ind.) Oct. 17. (AP) The trails of two of the potential national football championship elevens drew closer to a cross-road tonight as the Skibos of Carnegie Tech and the Ramblers of Notre Dame finished preparations, physical and psychological, for the important encounter tomorrow.

Knute Rockne was planning to start his regulars, if Walter Steffen starts Carnegie Tech's first string. But if Steffen uses his first-string line and second backfield, at the start, Rockne wants to do the same thing. The problem was Steffen's as well as Rockne's.

Rockne, disregarding doctor's orders, went on to the practice field in uniform today and participated in a dummy scrimmage against Skibo lateral and forward passes, in a last-minute effort to add a little to the knowledge his men already possess. He worked long with jumping Joe Savoldi, who will see plenty of service at fullback. Larry Mullins, regular fullback, is definitely out with his track knee.

The Carnegie squad took a brisk workout under Coach Steffen's eye at Elkhart, Ind., where it will remain overnight, moving on to South Bend at noon tomorrow. No casual-

(Continued on Page 3, Column 3)

TIGERS TRIPPED BY SAN DIEGO

Occidental Bows for First Time in History

Southerners Tally 14-7 Win Over Eagle Rockers

Glover Fails to Score in Rose Bowl Tilt

BY RALPH HUSTON

Proving themselves every bit as violent as their crimson-hued jerseys, the Aztecs of San Diego State College battered their way to a 14-7 victory over Occidental in the Rose Bowl last night, and became pre-eminent favorites to take the Southern Conference football title.

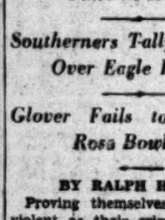

The Aztecs not only proved themselves most capable on both offense and defense, but in winning from the Tigers made it two victories in two starts over conference rivals, and those two victories were scored at the expense of the two leading teams in the loop—Pomona and Oxy.

All of the scoring was done in the second half. San Diego got two legitimate touchdowns, and the Tigers scored on a blocked kick. The Aztecs ran up eighteen first downs to six for the Tigers. And Oxy failed to score, when the Tigers had a first down on the 4-yard stripe. That's how good Coach Walter Herreid's outfit is, in the new mentor's first year at the helm of the Border City eleven.

GLOVER STOPPED

"Dashing Dick" Glover, Oxy's leading touchdown manufacturer, was pretty well bottled up. He got away for one 33-yard gallop, and another of 42, in the second quarter, to put Occidental well down in San Diego territory, but he was unable to gain when the goal line was in sight. "Dashing Dick" wasn't alone in that particular lack, however, for none of the Tiger backs were doing anything worth mentioning when within scoring distance.

There was great jubilation in the San Diego rooting section, and quite a goodly crowd was there, too. Not only did it give the Aztecs the inside track on the conference crown, but it was San Diego's first victory in history over the Tigers.

The first quarter was strictly a punting duel, with neither team making any threats. Early in the second quarter Glover raced 33 yards to the San Diego 32-yard stripe, but in four downs Oxy lost the ball on the 35-yard line, losing 2 yards in four plays.

After a few more punts, San Diego worked up to the Tiger 38-yard line, but was forced to punt. It wasn't long before Glover got away again, and he blazed his way 42 yards up the field to the San Diego 28-yard line where he was run out of bounds by Dilley.

The Tigers gained just a yard in two plays at the line, so they resorted to the air, and the Aztecs' backs knocked down a couple of overhead attempts to regain possession of the ball on their own 28-yard line. The Aztecs punted out of

(Continued on Page 8, Column 8)

HUFFORD OUT OF OREGON TILT

PORTLAND (Or.) Oct. 17. (AP)—An argument started back in 1928 between Jimmy Phelan and Dr. Clarence Spears in the Big Ten Conference will be continued on the Pacific Coast tomorrow when the Universities of Oregon and Washington football teams tangle on neutral ground here.

The two coaches were lured to the Pacific Northwest almost simultaneously last spring—Phelan to Washington and Spears to Oregon.

In their first and only meeting in the past, Spears's heavy Minnesota eleven conquered Phelan's Purdue team, 15 to 0.

Oregon has been doped as a stronger team than Washington but no official comparison can be made as neither eleven has had the same competition yet this season.

Both elevens have been hit by injuries. Spears lost his brilliant sophomore halfback, Don Watts, when the Pennsylvania Dutchman suffered a broken collar bone and Phelan is without the services of his triple threat ace, Merle Hufford. The Husky halfback is recuperating from an infected leg.

TODAY'S GRID MENU

(Scores given are for last year.)

LOCAL

Southern California vs. Utah Aggie, at Coliseum.
Pomona vs. Caltech at Claremont (night game.)
S.C. frosh vs. California frosh in Coliseum (12:30.)
Stanford frosh vs. U.C.L.A. frosh at Westwood (2:30.)

JUNIOR COLLEGES

Pasadena (7) at Fullerton (0.)
Compton (0) at Santa Ana (14.)
Glendale at Los Angeles.
Santa Monica at Chaffey.

HIGH SCHOOLS

COAST LEAGUE

Wilson at San Diego.
Alhambra at Glendale.

OTHER GAMES

San Bernardino at St. Augustine.

PACIFIC COAST

Stanford (40) vs. Oregon State (7.)
California (21) vs. Olympic Club (19.)
Oregon (14) vs. Washington (0.)
Washington State (20) vs. Gonzaga (0.)
Idaho (41) vs. Whitman (7.)
Arizona (26) vs. Tempe (0.)

EASTERN

Yale (14) vs. Brown (6.)
Princeton (13) vs. Cornell (7.)
Harvard (20) vs. Army (20.)
Navy (45) vs. Duke (13.)
Syracuse vs. Pittsburgh.
N.Y.U. (14) vs. Missouri (0.)
Fordham (7) vs. Holy Cross (0.)
Villanova (7) vs. Boston College (7.)
Penn State (6) vs. Lafayette (3.)
Western Maryland (7) vs. Georgetown (0.)
Rutgers vs. Johns Hopkins.
Williams (47) vs. Hobart (0.)
Maryland vs. St. John.
Furman vs. Davis Elkins.

MIDWEST

Notre Dame (7) vs. Carnegie Tech (0.)
Wisconsin vs. Pennsylvania.
Chicago vs. Florida.
Northwestern (7) vs. Illinois (0.)
Ohio State (7) vs. Michigan (0.)
Purdue (7) vs. Iowa (0.)
Nebraska (31) vs. Iowa State (12.)
Calgate (31) vs. Michigan state (0.)
Creighton (13) vs. Marquette (6.)
North Dakota (7) vs. South Dakota State (6.)

SOUTH

Tennessee (6) vs. Alabama (0.)
Georgia Tech (19) vs. Auburn (6.)
Kentucky (20) vs. Washington and Lee (6.)
Georgia (19) vs. North Carolina (12.)
V.M.I. (20) vs. Virginia (7.)
Kansas Aggies (6) vs. Kansas (6.)
Texas U. (21) vs. Oklahoma (0.)
Texas Christian (13) vs. Texas A. and M. (7.)
S.M.U. (25) vs. Baylor (6.)
Rice vs. Arkansas.

ROCKY MOUNTAIN

Utah (45) vs. Brigham Young (13.)
Colorado College (3) vs. Denver (2.)
Montana State (14) vs. Montana (12.)

FOOTBALL RESULTS

St. Mary's, 21; U.C.L.A., 6.
San Diego State, 14; Occidental, 7.

CITY LEAGUE

Manual Arts, 29; Fremont, 0.
L. A. High, 28; Fairfax, 0.
Poly, 12; Belmont, 0.
Roosevelt, 13; Franklin, 7.
Hollywood, 13; Jefferson, 0.
Lincoln, 14; Garfield, 0.

BAY LEAGUE

Redondo, 12; San Pedro, 2.
Huntington Park, 13; Venice, 7.
Inglewood, 14; Santa Monica, 0.

MARINE LEAGUE

Washington, 26; Gardena, 6.
Jordan, 31; Bell, 7.
Ris, 6; Narbonne, 6.

FOOTHILL LEAGUE

Hoover, 6; Muir Tech, 0.
Burbank, 13; South Pasadena, 6.
Whittier, 25; Monrovia, 9.

COAST LEAGUE

Santa Ana, 19; Compton, 0.
Pasadena, 12; Fullerton, 12.

CITRUS BELT

Redlands, 0; Riverside, 0.
Chaffey, 7; Pomona, 6.
Covina, 6; San Bernardino, 0.

SAN FERNANDO VALLEY

San Fernando, 6; Eagle Rock, 6.
North Hollywood, 7; Owensmouth, 6.

SAN GABRIEL VALLEY

Citrus, 0; Puente, 0.

ORANGE COUNTY

Orange, 18; Excelsior, 0.
Anaheim, 20; Garden Grove, 6.
Huntington Beach, 13; Brea, 0.

TRI-COUNTY

Bonita, 26; Chino, 6;
Claremont, 14; Colton, 13.

OTHER GAMES

Harvard, 13; Metropolitan, 0.

(Continued on Page 9, Column 6)

TROJANS MEET AGGIES TODAY

Utah Eleven Opposes S.C. at Coliseum

Jones Absent; Hunter Runs Trojan Eleven

S.C. Freshmen Face Bears in Preliminary

BY PAUL LOWRY

Leaders of the Rocky Mountain Conference, the Utah Aggies, face Southern California today in the Trojans' last game before the Stanford battle at Palo Alto next week.

The Aggies, some twenty pounds lighter to the man than the Trojans, arrived here yesterday and had a light workout in the afternoon at the Coliseum.

The Aggie-Trojan fray is one-half of a double bill at the Coliseum this afternoon, the first portion being the annual struggle between the California frosh and the Southern California frosh. The peagreen game starts at 12:30 o'clock and the varsity affair at 2:30.

ONE-SIDED

Two years ago the Utah Aggies opened the season against the Trojans, and were defeated, 40 to 12.

However, this year's team is said to be a much better aggregation than the 1928 outfit, and has already met two of the best teams in the Rocky Mountain Conference.

The Aggies defeated Colorado College and played a scoreless tie with Colorado University last week. Colorado U. defeated the University of Missouri at Columbia the week before meeting and playing the tie game with the Aggies.

Formerly a star player at Utah and later with the Ninety-first Division team at Camp Lewis during the war, Dick Romney has been a successful coach with the Aggies for the past eleven years.

Not always blessed with the best of material nor wealth of reserves, Romney has kept the Aggies in the winning column in their own conference, their average for the eleven-year period being .666.

This year the Aggies are said to be well fortified with reserves at every position except center, and there Vranes, sophomore, has given nobody else a chance to shine. He is heralded as a sensation.

WELL FORTIFIED

There are two pairs of guards, either pair of which may start the game; tackle reserves which are effective as substitutes, though light; two pair of equally fine ends, and two complete backfields.

The Aggies have two co-captains, and each heads a backfield, the quartet of Co-captain Remund, Thompson, Young and Childs having a slightly higher rating than the foursome of Co-captain Gillespie, Sparks, Forgeson and Parkinson.

Remund is said to be the ace of the team, offensively and defensively. Gillespie is the speed burner of the outfit.

Southern California's starting squad probably will not be known until game time. It has been shifted around considerably since the Washington State debacle, and will see at least three new starting faces in Black at guard, Mohler at quarter and Shaver at fullback.

Howard Jones went north last night to see Stanford in action against Oregon State at Palo Alto today, and the Trojan squad will be in charge of Bill Hunter, as-

(Continued on Page 9, Column 3)

HELEN HICKS DEFEATED BY DEFENDING CHAMPION

Billy Loses to Sensational Golf, 5 and 3; Mrs. Hill Vanquished in Bitter Match, 2 and 1

BY EDWARD LAWRENCE

History repeats itself down the well-worn fairways of the Los Angeles Country Club this morning when the finalists of 1928, Glenna Collett of New York and Virginia Van Wie of Chicago meet over thirty-six holes for the thirty-fourth annual women's championship of the United States.

Casting aside the cloak of indifferent golf that has featured her game for the past week, Glenna burst forth in the true colors of a champion yesterday to defeat Helen Hicks of Inwood, L. I., 5 and 3.

No with less brilliant was the play of Miss Van Wie to defeat Mrs. Opal S. Hill of Kansas City, the medalist, 2 and 1.

And what is in store for today as these two sterling young golfers tee off at 10 o'clock and again at 2?

There is Glenna, picking up speed as she presses steadily on toward a fifth women's championship, against the girl she defeated, 13 and 12, at the Virginia Hot Springs Golf and Tennis Club two years ago. Now don't sentence Virginia to defeat without a fair trial. Two years is a long time when a girl comes along as rapidly as Miss Van Wie has and today she is a polished, seasoned veteran with a golf swing that is a thing of beauty.

But after all that indefinable championship spark is Glenna's.

GLENNA GREAT

True, she played an impotent Billy Hicks yesterday, whose every shot was an agony of indecision, yet Helen at her best would have had her hands full defeating a Glenna who was 5 under women's par when the match ended at the short fifteenth.

Before we go further, however, here's word of praise for Billy, tomorrow's champion of champions. She was the color of this championship, and out of yesterday's gallery of 4000, you couldn't have found a half-dozen who didn't want to see her win. Billy has the personality, the golf game, and the sportsman-

(Continued on Page 9, Column 5)

BEARS MIX WITH CLUB GRID TEAM

New Faces Will Be Seen on California Squad in Contest Today

BERKELEY, Oct. 17. (Exclusive) New faces will parade on the memorial stadium greensward tomorrow afternoon when Coach Clarence (Nibs) Price sends his University of California "B," or second squad, against the San Francisco Olympic Club football team. It is fortunate for Price that the University of Washington game is next Saturday instead of this week, for he would probably have to play the second string whether he wanted to or not. Trainer Charlie Volz today admitted a list of sixteen players who are on the injured list and should not be used in heavy action.

Many notable changes will greet the bleacher coaches tomorrow. The outstanding innovation, perhaps, will be the substitution of Bill McCutcheon for Ed Griffiths and Ed Kirwan. The last two are regular first-choice quarterbacks. Kirwan has some cartilage torn away in the region of the ribs, and Griffiths is hobbling along on a bad ankle like a barefoot boy with blisters. McCutcheon is a strong running halfback with lots of power and speed. His debut as a quarterback should prove successful, to judge from

(Continued on Page 9, Column 2)

CARDINAL FROSH FACE BRUIN YEARLINGS TODAY

The undefeated and highly touted U.C.L.A. freshman eleven will have its first big chance to show its ability this afternoon when it plays the Stanford University first-year team on the Westwood gridiron, the game to be called at 2:30 o'clock. The Cardinal yearlings, also undefeated, but tied once by Sacramento Junior College, are the pregame favorites, but the Bruin frosh are counting on a victory.

The big hopes of the local eleven are Joe Keeble, stellar fullback, and Bill Robb, punting and passing ace. Wesley Kasl, who has demonstrated as a first-class pass receiver, is also counted upon heavily in the Bruin frosh offensive. The Bruin line is husky, weighing slightly more than the Cardinal forward wall, and if the locals' line play clicks as it did last week against Oneonta Military Academy when outweighed twenty pounds to the man, a Westwood victory may be chalked up.

Former prep stars of Southern California are the big shots in Coach "Rabbit" Bradshaw's Stanford eleven. In the backfield is Johnny Hillman, younger brother of Harry of the Cardinal varsity, a former Hollywood High School flash, at quarterback, and Charles White, formerly of Los Angeles High School, at one halfback. In the line is Donn Tatum, tackle from Los Angeles High School.

Today's line-ups:

U.C.L.A. Freshmen		Stanford Freshmen
34 Kasl	R.E.L.	Edelson 2
30 Rafferty	R.T.L.	Lalamountain 15
31 Swircsynski	R.G.L.	Tarver 20
37 Baldwin	C.	Kantzner 3
38 Austin	L.G.R.	Alden 18
40 Dimas	L.T.R.	Tatum 11
16 McCue	L.E.R.	Monsalve 4
23 Post	Q.	Hillman 9
43 Robb	R.H.L.	Magenta 21
21 Blackman	L.H.R.	White 22
48 Keeble	F.	Anderson 8

SUBSTITUTES

U.C.L.A.—3 Lanham, 7 Rahbar, 8 Bowen, 9 Anderson, 12 Schulte, 14 Smith, 16 Knesel, 17 Nordli, 20 Lano, 22 Mortensen, 24 Mallicoat, 27 Gray, 28 Korer, 29 King, 33 Maxwell, 38 Olas, 39 Hendry, 42 Wood.

Stanford—1 Packard, 3 Miller, 6 Torrence, 8 Sanderson, 9 Anderson, 10 Lipscomb, 12 Goodrich, 13 Tuppine, 14 Lyman, 16 Miles, 17 Gould, 19 Freeman, 23 Hanna, 24 Spencer, 25 Massey.

Officials—Francis Daugherty, Metts Blair, Normal Hazhurst and Louis Foley.

STANFORD WARRIORS TO MEET OREGON STATERS

PALO ALTO, Oct. 17. (AP)—Stanford and Oregon State football teams rested tonight in readiness for their clash at Stanford Stadium tomorrow.

The Oregon State team, headed by Coach Paul J. Schissler, arrived today and warmed up at Stanford Stadium, familiarizing themselves with the feel of the turf and accustoming themselves to the warm weather.

The players left their train in San Francisco and were brought here in busses. After practice they had luncheon here and then left for Castlewood Country Club, where they will remain until the game tomorrow.

Wayne Harn was taken to a Palo Alto hospital shortly after their arrival and was operated on for a slight knee infection. Coach Schissler said he will be definitely out of tomorrow's game.

Schissler said the team was about as good as last year with the exception of a stronger backfield. He said the hot weather here today seemed to affect them little. Beyond this he declined to make a statement, saying he would let the team speak for him on the field tomorrow.

Coach Pop Warner and Coach Schissler went to San Francisco tonight.

VANDALS RUIN GRID GAME

LODI, Oct. 17. (AP)—The annual football game between Lodi and Sacramento high schools was called off today and declared forfeited to Lodi by the California Interscholastic Federation because of vandalism on the part of Sacramento students.

Students came to Lodi from Sacramento last night and burned a large S on the lawn in front of the high school, another near-by, and painted the pillars and doors of the building.

The boys, 16 of them, confessed and were brought to Lodi today by Principal Burdick. They offered a formal apology to the student body and the matter was considered closed.

Under C.I.F. rules, Sacramento could be prevented from taking part in any more competitions this year, but Lodi officials said the point would not be pressed and future games will be played as scheduled.

250,000 Motorists Can't Be Wrong! and the Number Who Use Gilmore Blu-Green Gas Increases Daily
GILMORE BLU-GREEN GASOLINE
GUARANTEE
THE GILMORE CIRCUS
Pacific Coast Radio Network
Saturdays 8:00 to 8:30 p.m.
and
KHJ, Fridays, 9:00 to 9:45 p.m.
GILMORE
BLU-GREEN
GASOLINE
THE ONLY PREMIUM GAS . . . AT NO EXTRA COST

Manual Arts Football Eleven Sweeps to 29-0 Victory Over Fremont; Jefferson Lo

TOILERS UNCORK POWER TO WIN

Bill Howard Tallies Two Touchdowns

Gordie Easton Blocks Pair of Pathfinder Kicks

Blewett's Outfit Chalks Up 14 First Downs

BY IRVING ECKOFF

Uncorking the power that lay dormant last week against L. A. High, Coach Jim Blewett's Manual Arts Toilers swept to a 29-0 victory over the Fremont Pathfinders yesterday afternoon. The game, which was played on the Pathfinders' gridiron, was witnessed by a capacity crowd of some 7000 fans.

The outcome of the rather uneven struggle was never in doubt, the Toilers tallying twice in the first quarter, once in the second and third periods, while a host of substitutes on both sides kept them from the Pathfinders' goal in the last period.

Bill Howard was the outstanding ball packer for the Toilers, making two touchdowns and converting three, for a grand total of 15 points.

Howard tallied the first two Manual scores, both of them coming after straight line drives. The first one started from the Fremont 30-yard line, while the second one began on the Pathfinder's 40-yard strip. Both were made in the first quarter.

Early in the second period, Louis Lazarovits scored for the Toilers on a spin play from the 3-yard line. Howard started the touchdown march, when he intercepted Spindel's pass on the Manual 45-yard line and galloped to the Fremont 35-yard marker.

Coach George Dirck's Pathfinders made a much better showing in the second quarter, however, than they did in the opening period. Manual made 104 yards from scrimmage in the first quarter to Fremont's 39 and 35 of that was a gallop by Keith Lee.

In the third quarter Gordie Easton blocked two of Spindel's kicks, the first being recovered by Bell for the fourth Toiler touchdown. The other was recovered by Spindel for a safety which added two more points to Manual's already large total.

Walter Clark, the Pathfinders' injured star, got into the contest in the second quarter and played a whirl wind game until he and Wilmer Mathews collided. Mathews, stocky Toiler backfield man, tackled the galloping Pathfinder, while Clark was under full sail speeding around right end. Both went down in a mess with Mathews getting up tougher than ever, while Clark was pretty well slowed up.

Manual made fourteen first downs to Fremont's six. The Toilers moved the yard sticks eight times in the first quarter but took it easy from then on.

The line-ups:

Manual Arts (29)		Fremont (0)
Hamon	L.E.R.	Caldwell
Anderson	L.T.R.	Hoop
Smith	L.G.R.	Olsen
Dalton	C.	Marleau
Elduayen	R.G.L.	J. Frost
Jones	R.T.L.	Denis
Gregory	R.E.L.	N. Frost
Paegan	Q.	Lee
Lazaravitz	L.H.R.	Walsh
Tent	R.H.L.	Smith
Howard	F.	Spindel

SCORE BY QUARTERS

Manual Arts	14	7	8	0—29
Fremont	0	0	0	0—0

Touchdowns — Howard, 2; Lazaravitz, Bell. Points after touchdowns—Howard, 3. Safety—Spindel.

Substitutes: For Manual Arts—Harter, Easton, Moore, Bell, Grey, Rellaford, Scalinas, McNeely, Jones, Washington, Showalter, Dunham, and the rest of the squad.

For Fremont—Clark, Drake, Baker, O'Doud, Bodenhofer, Mountain, Caldwell, Willett and the rest of the squad.

Officials: Tipton, referee; Benson, umpire; Newmeyer, head linesman.

SAN BERNARDINO BOWS TO COVINA COLTS

Shoving over a touchdown in the last minute of play Coach Ted Gorrell's Covina Colts defeated San Bernardino, 6 to 0, in an opening Citrus Belt League game yesterday on the victors' field. Near the close of the game the Colts gained possession of the ball on the Cardinals' 30-yard line and Doug Fischer, regular Covina quarterback who was kept out of most of the contest because of injuries, was rushed in. In six plays Fischer lugged the oval to the 1-yard marker, from where Happy Rauschenbach, sub fullback, smashed it over. Line-ups:

Covina (6)		San Bernardino (0)
Griffin	L.E.R.	Savage
Gadonski	L.T.R.	Wright
Brandasselo	L.G.R.	Probst
Wheeler	C.	McDaniel
Chauncey	R.G.L.	Shoap
Dittberner	R.T.L.	Catek
Brant	R.E.L.	J. Morano
Timmons	Q.	Black
Reighling	L.H.R.	Coleman
Shields	R.H.L.	Aragon
Lamphear	F.	A. Morano

SCORE BY QUARTERS

Covina	0	0	0	6—6
San Bernardino	0	0	0	0—0

Touchdown: Rauschenbach (sub for Lamphear.)

Officials—Reinhard, referee; Campbell, umpire; Anderson, head linesman.

SANTA ANA WALLOPS COMPTON, 19-0

Alvin Reboin, quarterback and captain of the Santa Ana team, was the whole show as the Saints won their second Coast League game, defeating the Compton Tartars on the losers' field. Reboin smashed the line, ran the ends, passed and punted the Tartars dizzy to account for two of his team's touchdowns. Higashi, left half, scored the first touchdown for the Santa Ana squad, smashing over in the second quarter. Leo Lawrence was the outstanding Tartar, playing a nice offensive game. The Compton team had the ball on the 1-yard line, but Boone, who attempted to smash it over, fumbled.

Compton (0)		Santa Ana (19)
Hunt	L.E.R.	Daneri
Harryman	L.T.R.	Pringle
Wilmovsky	L.G.R.	Reichstein
Cyster	C.	Hardy
Mulcahey	R.G.L.	Olson
Hadock	R.T.L.	Lutz
Nusum	R.E.L.	Meisenger
Lawrence	Q.	Reboin
Van Diest	L.H.R.	Bell
Gregory	R.H.L.	Higashi
Smith	F.	Pangle

SCORE BY QUARTERS

Santa Ana	0	12	7	0—19
Compton	0	0	0	0—0

Substitutions: For Santa Ana: Kidder for Bell, Mentor for Olson, Bower for Daneri, Donahue for Pringer. For Compton—Wilson for Gregory, Goodwin for Mulcahey, Hedgecock for Hodack, Schliebaum for Hunt.

Touchdowns: Higashi, Reboin (2.)

Extra point: Reboin.

Baer Accepts Kennedy Bout

Max Baer and Les Kennedy will meet in a rematch in Oakland. The bout was closed yesterday when Kennedy accepted a flat guarantee of $4000 for the northern bout. No date is named since Baer is still under suspension, but since he was cleared of all charges in the tragic death of Frankie Campbell it is believed he will be permitted to work. Promoter Louis Parente has both fighters signed.

COLONIALS DEFEATED BY ROMANS

Chuck Cheshire Stars as L. A. High Romps to 28-0 Victory Over Fairfax

"Chuck" Cheshire, flashy Roman halfback, was just about the difference between Fairfax and Los Angeles high schools yesterday afternoon in the grid battle on the Colonials' field. Cheshire scored two touchdowns himself, and converted one of them, and generally was the spark-plug in the 28-to-0 triumph of the Romans.

Fairfax was weak on the ends, and in the backfield, with one exception, and were easy marks for end runs and reverses. The one exception in the Colonial backfield was Bill Spaulding, Jr., son of the U.C.L.A. varsity coach, who did some excellent passing and good defensive work. In fact, the only thing that made the game one-sided was the failure of Fairfax receivers to hold on to young Bill's accurate heaves.

In the first quarter, Melo Almada scored from the Fairfax 25-yard line on a reverse from Cheshire, the conversion failing, and soon after the Romans added two points on a safety. Cheshire punted out of bounds on the Fairfax 5-yard line, and on a bad pass from center, Carlton was tackled by Capt. Hathaway of Los Angeles. The second period was scoreless.

In the third quarter, Cheshire scored on an 8-yard pass from Funk and then kicked goal. About eight minutes later, he jaunted thirty-one yards on a cut-back play for another score, and in the same period went over the goal line again, but L. A. was called back for a holding penalty. McClain, Roman quarter, scored the final touchdown in the last quarter on an intercepted pass, traveling thirty-eight yards. The extra point was added.

Fairfax (0)		Los Angeles (28)
Priest	L.E.R.	Bolotin
Dickerson	L.T.R.	Mitchell
Arrighi	L.G.R.	Schutz
Plue	C.	Hathaway
Wilder	R.G.L.	Andrews
Hoy	R.T.L.	McMoore
Mathes	R.E.L.	Berry
Wilson	Q.	McClain
Spaulding	L.H.R.	Almada
Carlton	R.H.L.	Cheshire
Welsh	F.	McKenzie

SCORE BY QUARTERS

Fairfax	0	0	0	0—0
Los Angeles	8	0	13	7—28

Substitutions: Fairfax—Aleidis, Simpson, Dennington, Michle, McMannemy, Warden, Burton, Gill, Moseler, Meade, Brodeck, Miller, Valentine, Weintraub, Jones, Grant. Los Angeles—Cullenward, Davies, Funk, Hamilton, Halpern, Jones, Jellott, Whittinghill, MacDonald, Macmoore, Olson, Pozzo, Tull, Van Trees, Hoeffer, Varalla, Lannom.

Touchdowns—Almada, McClain, Cheshire, 2. Conversions—Cheshire, McKenzie. Safety—Carlton.

CALPREP SWEEPS TO 13-7 VICTORY

The California Preparatory School eleven defeated the Southern California Military eleven yesterday afternoon, 13 to 7, on the victors' gridiron. The first touchdown for the winners came in the first quarter, David making the score. Jones intercepted a pass to score for Southern California in the third quarter, but in the last minute of play a twenty-yard pass from La Fronbois to Jasper won the game, Roth converting.

HARVARD SMEARS METROPOLITAN, 12-0

Facing a team much better than their own the Metropolitan eleven went to defeat, 12-0, at the hands of Harvard School on the victors' grounds yesterday. At half-time Harvard had two markers, while Metropolitan was unable to score. In the last period the losers opened up and advanced the ball for a few nice gains only to be stopped by the final gun.

The line-ups:

Harvard School.		Metropolitan.
Hubbard	L.E.R.	Cramer
Huffine	L.T.R.	Fullbright
E. Brown	L.G.R.	Grill
Bastanchury	C.	Crystell
Cooper	R.G.L.	Turner
Rand	R.T.L.	Swan
Brunner	R.E.L.	Dillonback
Austin	Q.	Yeakel
Severence	L.H.R.	Murray
L. Brown	R.H.L.	Thomas
McFarland	F.	Felix

SCORE BY QUARTERS

Harvard School	6	6	0	0—12
Metropolitan	0	0	0	0—0

Touchdowns: Severence, McFarland.

Officials: Referee, C. Cox; head linesman, Harrington; timekeeper, McCleery.

GARFIELD HUMBLED BY LINCOLN, 14-0

Displaying a brand of football seldom seen in City League ranks, the Lincoln High eleven was lucky in putting across two touchdowns against the Garfield High footballers in a game held yesterday afternoon on the Poly High gridiron. The Bulldog eleven, considered the weakest team in the league, put up a valiant fight against the heavy favored Tigers. The final score favored the Tigers, 14-0.

The first touchdown came in the second quarter, Joe Aprato, Lincoln Tiger half, going over the goal from the 4-yard marker. The Tigers again scored in the third quarter, Tunzi, Lincoln signal caller, taking the ball over on an off-tackle play.

The line-ups:

Garfield (0)		Lincoln (14)
Rhodes	L.E.R.	Kumamotto
Nungesser	L.T.R.	LaCasella
Cochran	L.G.R.	Gilmartin
Cervantes	C.	Nowlin
Holopoff	R.G.L.	Robles
Filipoff	R.T.L.	Drickell
Popovitch	R.E.L.	Barber (C)
Norberg	Q.	Miyamoto
Gerald	L.H.R.	Lubisich
Reseck	R.H.L.	Aprato
Dolan	F.	Labazetta

SCORE BY QUARTERS

Lincoln	0	7	7	0—14
Garfield	0	0	0	0—0

Substitutes for Garfield — Maloof for Gerald; Gamboa for Popavitch; Kuntz for Gerald. Substitutes for Lincoln—Tunzi for Miyamoto; Thomas for Aprato; Tomas for Labazetta; Yoashy for Nowlin.

Touchdowns—Aprato, Tunzi. Conversions—Drickell, 2.

REDSHIRTS WIN OVER JEFFERSON

Hollywood Triumphs, 13-0, in Second League Game

When the smoke of battle cleared away on the Hollywood High gridiron yesterday the Foothillers found themselves on the heavy end of a 13-0 score over the Jefferson Democrats, thus chalking up their second City League victory.

The first half ended in a 0-0 tie, but a new spirited Hollywood team took the field at the opening of the second stanza. The Redshirts kept the pigskin in their possession throughout the entire third quarter with the exception of two Jefferson plays, one of which was fumbled, and the other, intercepted by Capt. Merrill. The charging trio of Scott, Bradley and Verdugo plowed its way from its own 35-yard line to the shadow of the Green and Gold goal posts and Scott went over center for the first tally. Scott went over for the extra point.

The fourth quarter was a duplicate of the third with Bradley and Verdugo going off tackle for large gains and Scott pounding the center. Scott again went over on a line buck, but his attempt to convert was stopped.

The fans received a thrill when Laurie Oliver, flashy Jefferson back, jaunted around right end for sixty-nine yards on the second play of the game only to be dragged down on the 1-yard line. The Crimson forward wall held for four downs and Judson kicked out of danger.

Hollywood (13.)		Jefferson (0.)
Judson	L.E.R.	Jordon
Keller	L.T.R.	Collier
Noble	L.G.R.	Resnick
Merrill (C.)	C.	Dykerman
Clausen	R.G.L.	Kipper
Zabriskie	R.T.L.	Duvall
Harwood	R.E.L.	Lawrence
Kahn	Q.	Oliver (C.)
Bradley	L.H.R.	Holliday
Philipps	R.H.L.	Lambert
Scott	F.	Nelson

SCORE BY QUARTERS

Hollywood	0	0	7	6—13
Jefferson	0	0	0	0—0

Substitutions—Jefferson, Mercer, Crumb, Boyken, Hetz, Domiguez; Hollywood, Verdugo, Pacht, Philipps, Kenfort, Jerrett, Cather, Brown, Campbell, Austin.

Touchdowns—Scott, 2. Conversion—Scott.

Officials—Referee, Blain; umpire, Lynch; lineman, Driper.

JORDAN DRUBS BELL ELEVEN, 31-7

Coach Sinson and his Jordan High prepsters defeated the Bell eleven, 31 to 7, in a league game played on their own field yesterday afternoon. The Jordan boys tallied once in the first and third quarters, and three times in the last. Burch, a substitute, scored twice for the home team, while Hurd, quarterback, and Draper, another sub, each scored once. The line-ups:

Jordan (31.)		Bell (7.)
Paylor	L.E.R.	Omus
Cummings	L.T.R.	La Porn
Gallecas	L.G.R.	Brooks
Hobbs	C.	Heinrich
Brown	R.G.L.	Sparks
Held	R.T.L.	Frickey
Flannigan	R.E.L.	Pettus
Hurd	Q.	Rohn
Caterno	L.H.R.	Floyd
Moore	R.H.L.	Ferren
Martinez	F.	Hayder

SCORE BY QUARTERS

Jordan	6	0	7	18—31
Bell	0	0	0	7—7

Touchdowns—Burch, 3; Hurd, Draper, Rohn.

Extra points—Moore, Rohn.

CHAFFEY NOSES OUT POMONA CARDINALS, 7-6

ONTARIO, Oct. 17.—Chaffey football fans waited thirteen years for the 7-to-6 victory the Chaffey Tigers scored over Pomona Cardinals here today, the opening game in the Citrus Belt High School League.

The last time Chaffey won from Pomona was in 1917, and with each passing year the rivalry increased, until today it reached a bursting point in a victory for Coach Howard Mitchell's Tigers.

Pomona		Chaffey
Duran	L.E.R.	Brest
Scanlon	L.T.R.	Meek (C.)
Lane	L.G.R.	Larue
Edinger	C.	Adams
Heikes	R.G.L.	Williamson
Hesse	R.T.L.	Lichti
Wright	R.E.L.	Gunstream
Olivera	Q.	Smith
Wade	L.H.R.	Ruth
Ades	R.H.L.	King
Wallace	F.	Bigley

SCORE BY QUARTERS

Pomona	0	0	6	0—6
Chaffey	7	0	0	0—7

Officials—Ayres, referee; Hess, umpire; Van Patten, head linesman.

RIIS AND NARBONNE BATTLE TO 6-6 TIE

The Riis Vikings and the Narbonne Gauchos battled to a 6-6 tie yesterday afternoon in a Marine League game played on the Narbonne gridiron. Torrance tallied for Riis in the second quarter, while there was quite a mix-up over the Narbonne score. Riis fans claim that Krodsen, a guard, took a pass for the touchdown, while Narbonne claimed that Foster, an end, made the score. The officials declared that Foster was the man going over with the tally. The line-ups:

Narbonne (6)		Riis (6)
Foster	L.E.R.	Felix
Williams	L.T.R.	Griffith
Krodsan	L.G.R.	Plotz
Campbell	C.	Hill
Hirata	R.G.L.	Saunders
Johnson	R.T.L.	Cerneglia
Chukles	R.E.L.	Moore
Randels (C.)	Q.	Jacobs
Holman	L.H.R.	Thompson
McEwan	R.H.L.	Torrance
Rugraffe	F.	Gibson

SCORE BY QUARTERS

Narbonne	0	0	6	0—6
Riis	0	6	0	0—6

Touchdowns: Torrance and Krodsan.

FULLERTON GRIDDERS TIE PASADENA SQUAD

A 35-yard run for a touchdown by Joyce in the last few minutes of play enabled the Fullerton grid team to come from behind and tie the Pasadena eleven, 12 to 12, yesterday in a game played on the Tigers' field. Cotton and Higgins scored for Pasadena, while La Force and Joyce accounted for Fullerton's markers.

Pasadena.		Fullerton.
Daughter	L.E.R.	McCormick
White	L.T.R.	Porter
Ramsay (C.)	L.G.R.	Thompson
Shulze	C.	Darracq
McBurney	R.G.L.	Wheelin
Casserly	R.T.L.	Jones
Higgins	R.E.L.	Stull
Olmstead	Q.	Joyce
Ayers	L.H.R.	English
Atkinson	R.H.L.	Butcher
Cotton	F.	La Force

SCORE BY QUARTERS

Pasadena	0	6	6	0—12
Fullerton	6	0	0	6—12

Touchdowns: La Force, Joyce, Cotton, Higgins.

BONITA SCORES 26-6 WIN OVER CHINO

In their first league game of the season, the Bonita High eleven, mentored by Coach Price, trounced Coach Brooks' Chino squad, 26 to 6, on the winners' field yesterday afternoon.

Roosevelt in 13-7 Triumph

Coach Clark De Groote's Roosevelt gridders won their first victory in the new City League by defeating the Franklin Kiteflyers, 13 to 7, in a game played on the winners' field. Ramona, Rough Rider fullback, was the offensive star of the game, pounding the Franklin line to shreds. Cherroff, Roosevelt quarter, carried the ball across the goal for the second touchdown, but fumbled. The ball was recovered by Klisura, left guard, for the marker. Cherroff smashed across the line for the extra point. Kosinsky, right tackle, was outstanding for Franklin. The line-ups:

Roosevelt (13)		Franklin (7)
Payne (C.)	L.E.R.	McMichal
Ryan	L.T.R.	Kosinsky
Klisura	L.G.R.	Wooleridge
Atanasoff	C.	Johnson
Egerov	R.G.L.	Juyor
Stawisky	R.T.L.	Carr
Raymond	R.E.L.	Haulou
Cherroff	Q.	Allaire
Rosenstein	L.H.R.	Brennan
Watts	R.H.L.	Held
Ramona	F.	Robison

SCORE BY QUARTERS

Roosevelt	0	7	0	6—13
Franklin	0	0	0	7—7

SPARTAN BABES BOW TO VENICE LIGHTIES

The Venice High lightweights defeated the Huntington Park eleven, 6 to 0, in their first league game of the season, played on the Venice field yesterday afternoon. Turtis, fullback for the home team, scored in the third quarter, when he put the ball on the 1-yard line after a 20-yard run and then bucked it over for the tally. The line-ups follow:

Venice (6)		Spartans (0)
Dexter	L.E.R.	Tutnam
Carlutti	L.T.R.	Pashley
Wilensky	L.G.R.	Peterson
Hare	C.	Stevers
Hoglan	R.G.L.	Bradley
Sato	R.T.L.	Hughes
Niyaki	R.E.L.	Sulimuse
Lonoon	Q.	Hopple
Ferguson	L.H.R.	Langstaff
Burman (C)	R.H.L.	Little
Turtis	F.	Dills

SCORE BY QUARTERS

Venice	0	0	6	0—6
Spartans	0	0	0	0—0

Touchdown—Turtis.

WASHINGTON SCORES WIN OVER GARDENA

Scoring once in every quarter, the Washington High varsity easily defeated the Gardena prepsters, 26 to 6, on the losers' field yesterday afternoon. Cramer, flashy fullback for the winners, was the outstanding star of the game, scoring all four of his squad's touchdowns. Forbes, left half, scored the home team's tally. The line-ups follow:

Gardena (6.)		Washington (26.)
H. Black	L.E.R.	Mills
Bolbert	L.T.R.	Bristol
J. Vahans	L.G.R.	Wilson
Craey	C.	Salatith
P. Vahans	R.G.L.	Henner
Coy	R.T.L.	Grant
Van Hurpen	R.E.L.	Jackson
Donnaly	Q.	Gollings
Forbes	L.H.R.	Klenner
White	R.H.L.	Brandt
Avastasion	F.	Cramer

SCORE BY QUARTERS

Gardena	0	0	6	0—6
Washington	7	6	7	6—26

Touchdowns—Cramer, 4; Forbes.

Extra points—Brandt, 2.

Officials—Burrough, umpire; Hollinger, referee.

HUNTINGTON PARK TRIPS VENICE

Coach Gough's Huntington Park High varsity defeated the Venice squad, mentored by Pinkham, 13 to 7, in a league game on the winner's gridiron yesterday afternoon. Brooman, quarterback, and Egglar, left half for the home team, were the stars of the game, each scoring a touchdown, while Brooman was responsible for the conversion. The line-ups follow:

Spartans (13)		Venice (7)
Allen	L.E.R.	Madriado
Keesling	L.T.R.	Roberts (C.)
Miller	L.G.R.	J. Crownover
Williams (C.)	C.	Pew
Simpkins	R.G.L.	Katz
Gay	R.T.L.	Lint
Baker	R.E.L.	De Nisi
Brooman	Q.	Cooper
Egglar	L.H.R.	Charlson
Saxton	R.H.L.	Barr
Hladold	F.	McNulty

SCORE BY QUARTERS

Huntington Park	6	7	0	0—13
Venice	0	0	0	7—7

Substitutions—Huntington Park: Stark for Keesling, Miester for Simpkins, Steel for Brooman, Smith for Steel. Venice: B. Crownover for Madriado, Leadoulfe for McNulty, Groosman for De Nisi, Olsen for Charlson, Wagner for Barr, Eldridge for J. Crownover, Rosier for Eldridge, Smith for Rosier, Charlson for Olsen.

Touchdowns: Brooman, Egglar, De Nisi.

Extra points: Brooman, McNulty.

WHITTIER WALLOPS MONROVIA, 25-9

With Arrambide scoring four touchdowns and converting the only extra point, Coach Don Douglas's Whittier grid team trimmed the Monrovia High eleven, 25 to 9, yesterday on the winner's field. Arrambide plunged the line for two touchdowns, scored one on a short pass from Porter, and galloped around end for the other score. His 60-yard punt was another feature of the game, which the Foothill League scheduled. The line-ups:

Whittier (25.)		Monrovia (9.)
Dahlits	L.E.R.	Sutton
Harris	L.T.R.	Suiesan
McWilliams	L.G.R.	Cowham
Wagner	C.	Mills
Rusk	R.G.L.	Krier
Robbins	R.T.L.	McAdams
Jones	R.E.L.	Tressley
Porter	Q.	Van Fleet
Coots	L.H.R.	Davis
Coon	R.H.L.	Barnmell
Arrambide	F.	Christopher

SCORE BY QUARTERS

Whittier	6	12	7	0—25
Monrovia	0	0	7	2—9

Touchdowns—Arrambide, 4.

Extra points—Arrambide.

HUNTINGTON BEACH WALLOPS BREA, 13-0

Wilson, Huntington Beach halfback, intercepted a pass on his own 2-yard line and ran 98 yards for a touchdown to feature the game between Brea and Huntington Park, which was won by the latter team by a 13-0 score. The game was played yesterday on the winner's field. The home team held the upper hand throughout the game, piling up 358 yards from scrimmage to 52 for the Brea team. Maxwell, a substitute halfback, scored the other touchdown for the winners in the last quarter.

The line-ups:

Huntington Beach		Brea
Brooks	L.E.R.	Phiefer
Watts	L.T.R.	Blakely
DeLapp	L.G.R.	Tucker
Talbot	C.	Lande
Davis	R.G.L.	Phillips
Moore	R.T.L.	Riese
Frampton	R.E.L.	Craig
Didal	Q.	Stides
Wilson	R.H.L.	Yorba
Kutler	L.H.R.	Goodman
Conrad	F.	Hennensey

SCORE BY QUARTERS

Brea	0	0	0	0—0
Huntington Beach	0	0	7	6—13

Touchdowns—Wilson, Maxwell (sub for Kutler.) Extra point—Brooks (pass from Didal.)

NORTH HOLLYWOOD BEATS OWENSMOUTH

The North Hollywood High varsity nosed out the Owensmouth eleven, 7 to 6, in a league game played on the Hollywood field yesterday afternoon. The Huskies' tally came from a 12-yard line buck by J. Sutherland, left half, while the Owensmouth score was the result of a 15-yard run around right end by Richens, full. The extra point, which won the game, was scored on a line buck by Jones, right half. The line-ups follow:

Huskies (7)		Owensmouth (6)
D. Huff	L.E.R.	Groves
Tilley	L.T.R.	Y. Vennenan
K. Sutherland	L.G.R.	S. Vennenan
Cooper	C.	Klomies
Beery	R.G.L.	Howard
Thorton	R.T.L.	Scradue
Hickerson	R.E.L.	Silici
L. Huff	Q.	Creech
J. Sutherland	L.H.R.	Knightson
Jones	R.H.L.	Jensen
C. Dell	F.	Richens

SCORE BY QUARTERS

North Hollywood	7	0	0	0—7
Owensmouth	0	6	0	0—6

Substitutions—North Hollywood: Sandrini, Forester, Volins, Macattee, Boles, Draper.

Touchdowns: J. Sutherland, Richens. Extra point: Jones.

George Preps for Title Go

Don George began rounding up a small squad of training partners yesterday to help him prepare for his finish title match with Champion Gus Sonnenberg, scheduled for the Olympic the 29th inst.

The young challenger, who is getting his first chance at the world's title, went through a light workout yesterday at the Commercial Club, and has another scheduled for today. He does not intend to start heavy work until the first of next week.

PUENTE AND CITRUS BATTLE TO TIE

Playing before a crowd of approximately 6000 people, Coach Art Leahy's Puente eleven and Coach Shott's Citrus prepsters played a scoreless game on the Puente field yesterday afternoon. The line-ups follow:

Puente (0)		Citrus (0)
N. Wise	L.E.R.	Blasco
Layaye	L.T.R.	Rouse
Thabolia	L.G.R.	Keystone
Vav	C.	Henderson
Gilreca	R.G.R.	Brown
Chandler	R.T.L.	Dyer (C)
Yorba	R.E.L.	Wood
T. Wise	Q.	Thrasher
Domey	L.H.R.	Clay
H. McMillan (C)	R.H.L.	Smith
R. McMillan	F.	Keley

ANAHEIM WINS SECOND STRAIGHT GRID GAME

Anaheim won their second straight league game yesterday, defeating the Garden Grove gridders, 20 to 6, on the former's field. Two touchdowns in the second quarter, one by Riley and the other by Lend proved the turning point of the game. Beebe accounted for the other touchdown in the third period when he intercepted a pass and galloped 70 yards to the goal line.

The line-ups:

Anaheim (20)		Grove (6)
Claussen	L.E.R.	Goodrich
Junkiet	L.T.R.	Gidney
Woodington	L.G.R.	Mills
Boege	C.	Soest
Fitzpatrick	R.G.L.	Ware
Gaiser	R.T.L.	Devine
Jones	R.E.L.	Mark
Arthur	Q.	Darch
Raypier	L.H.R.	Dozier
Huart	R.H.L.	Hosach
Riley	F.	Duncan

SCORE BY QUARTERS

Anaheim	0	14	6	0—20
Garden Grove	0	6	0	0—6

Substitutions—Anaheim: Lend and Beebe. Touchdowns: Riley, Beebe, Lent, Duncan.

URBAN SCHOOL IN WIN OVER REDONDO SOLDIERS

The Urban School won a 14-to-0 victory over the Redondo Military Academy in a game played yesterday on the former's gridiron. Clerisse and Perry starred for the victors, both boys scoring touchdowns by fine individual performances.

The line-ups:

Urban (14)		Redondo (0)
Wiltse	L.E.R.	Thomas
Clay	L.T.R.	Atwood
Sheinart	L.G.R.	Shaw
Johnson	C.	Carpenter
Dowd	R.G.L.	Micknell
Jones	R.T.L.	Stanley
Clerisse	R.E.L.	Clery
Stemple	Q.	Thaten
Ballew (C.)	L.H.R.	Hurt
Schropserman	R.H.L.	Rhyne
Cerry	F.	Pierson

SCORE BY QUARTERS

Urban	0	0	7	7—14
Redondo	0	0	0	0—0

Touchdowns: Clerisse, Perry. Conversions: Perry, Ballew.

INGLEWOOD WINS OPENING GAME FROM SANTA MONICA

Inglewood passed their way to a 14-to-0 victory over the Santa Monica eleven yesterday on the U.C.L.A. gridiron, in the opening game of the Bay League. The Sentinels' passing attack won the game for them. DeWese tallied the first touchdown in the second period on a short pass. Less intercepted a pass to account for the other score in the last quarter. When the game ended Inglewood was steadily passing their way to another touchdown.

The line-ups:

Sentinels (14.)		Corsairs (0.)
Bishop	L.E.R.	Kash
Hake	L.T.R.	Hapch
Schellige	L.G.R.	Betton
Gibson	C.	Weber
Church	R.G.L.	Clark
Hart	R.T.L.	Pullman
Van Vliet	R.E.L.	Carbridge
Gilhousen	Q.	Shubure
Sweet	L.H.R.	Luper
Less	R.H.L.	Woods
Woods	F.	Hopkins

SCORE BY QUARTERS

Sentinels	0	7	0	7—14
Corsairs	0	0	0	0—0

Touchdowns—DeWese, Less.

REDONDO SCORES 12-2 WIN OVER PIRATES

Redondo High School's grid eleven scored a 12-to-2 victory over the San Pedro team yesterday afternoon on the Pirates' gridiron, after the losers had a 2-to-0 lead at the half. Shell scored the first touchdown over guard, and Rice tallied next on a 15-yard pass from Shell. The safety came in the second quarter when Patalano fumbled and Redondo recovered on the Seahawks' 2-yard line. On the next play Shell was tackled behind the line.

The line-ups:

San Pedro		Redondo
Jackson	L.E.R.	Mack
Trani	L.T.R.	Pearson
Metzger	L.G.R.	Henry
Hanson	C.	Gard
Steele	R.G.L.	Rice
Stevenson	R.T.L.	Gysoll
Ostich	R.E.L.	Ware
Rasalovitch	Q.	Seiffert
Patalano	L.H.R.	Shell
G. Metzger	R.H.L.	Herwer
Goraneo	F.	Elbers

SCORE BY QUARTERS

San Pedro	0	2	0	0—2
Redondo	0	0	12	0—12

Touchdowns—Shell, Rice. Safety—Shell.

POLY TRIUMPHS 12-0 OVER BELMONT

After three bitterly fought scoreless periods, Coach Voyle Brennen's Polytechnic Mechanics got going in the final quarter and rammed across two touchdowns to defeat Belmont, 12 to 0, in yesterday's game on the Hilltoppers' gridiron.

Bud Reis, sophomore Mechanic fullback, and Jimmy McCullum, left half, scored the Poly touchdowns, Reis, after costing Poly a touchdown by fumbling on the 1-yard line at the start of the fourth period, ripped off 15 yards in two plays a couple of minutes later to go over for the opening score. Near the close of the contest McCullum intercepted a Belmont pass, and with perfect interference mowing down green-clad Hilltoppers, streaked 60 yards down the sidelines for the final Mechanic touchdown.

Belmont (0)		Polytechnic (12)
Fox	L.E.R.	Lott
Mojica	L.T.R.	Linares
Harmon	L.G.R.	Yokomora
Holden	C.	Fuqua
Most	R.G.L.	Stein
Rothwell	R.T.L.	Ryan
Nauman	R.E.L.	Kudiac
G. Miner	Q.	Kalionses
Crozier	L.H.R.	Stutz
Strong	R.H.L.	McCullum
J. Bertino	F.	Reis

SCORE BY QUARTERS

Polytechnic	0	0	0	12—12
Belmont	0	0	0	0—0

Touchdowns—Reis, McCullum.

Substitutions: For Belmont—Endo for Most, Everett for Miner, Mitchell for Everett, A. Bertino for Mitchell, Stringer for Fox, Walker for Rothwell, Reynolds for Harmon, Ellis for Holden, Holden for Ellis, Kordick for Mojica, Franco for Crozier, Derrik for Strong, F. Miner for J. Bartino. For Polytechnic—Davis for Yokomora, Beckner for Fuqua, Vignola for Kalionses, Ybarra for Stutz, Olsen for McCullum, Williams for Reis, Levinson for Williams, Wood for Kudiac, Williams for Stein, Pallen for Lott, Greenburg for Ryan.

Officials—Carl Haney, referee; Coffman, umpire; Rohrbough, head linesman; Debban, field judge.

ST. MARY'S BEATS BRUINS

U.C.L.A. Surprises by Scoring on Gaels in Losing 21-to-6 Game at Coliseum

(Continued from Seventh Page)

of Toscani's hands, the Bruins again taking the ball.

A little later the St. Mary's team gained possession of the pigskin on U.C.L.A.'s 15-yard line, due to interference on a pass by one of Spaulding's backs, and this time the visitors made good, Toscani carrying the oval to the 7-yard stripe, following which Stennett whizzed around his own right end for the closing score.

SCORES NEAR START

Stennett's 40-yard gallop for the opening touchdown came almost immediately after the game opened. He cut through his own right tackle, reversed his field and raced the entire distance unmolested. Ebding converted.

Soon after the second quarter started the Saints rushed from their own 30-yard stripe to U.C.L.A.'s 20, and then Stennett passed to Toscani for the second tally. Ebding's conversion attempt was wide, but the Bruins were offside so the extra point counted. The same thing happened on the final tally.

Madigan sent his second team into the fray at this point and the Bruins began to make merry at the expense of Slip's reserves. Capt. Solomon went back to midfield, uncoiled his trusty right arm and whanged the ball far down the field to Wellendorf on the 4-yard line. It was child's play for the tall Bruin end to cross the last line for he had already outdistanced all the Saint backs. Solomon's attempted conversion failed.

Stennett and Toscani were St. Mary's outstanding ball carriers, while Peebles at center and Ebding, end, played nice ball.

Wellendorft was a tower of strength at end for U.C.L.A., and Norfleet and Jones performed acceptably. Decker kicked like a big leaguer.

If the Bruins only had an offense they would become popular instantly.

Bleacher stunts with electric light globes provided spectators with something new to look at between halves. The Bruin students made a real show of it.

Madigan and his boys will be here until tomorrow night, stopping at the Lankershim. They will take in the S.C.-Utah Aggies game today.

Statistics and line-ups:

TOTAL YARDAGE FROM SCRIMMAGE
Bruins .... 135 St. Mary's 271

FORWARD PASSES ATTEMPTED
Bruins .... 11 St. Mary's 12

PASSES COMPLETED
Bruins .... 2 St. Mary's 4

INTERCEPTED PASSES
Bruins .... 3 St. Mary's 3

TOTAL YARDAGE FROM PASSES
Bruins .... 70 St. Mary's 95

TOTAL YARDAGE FROM SCRIMMAGE AND PASSES
Bruins .... 205 St. Mary's 366

FIRST DOWNS
Bruins .... 9 St. Mary's 16

Bruins.		St. Mary's.
Mulhaupt	L.E.R.	Ebding
McMillan	L.T.R.	Brown
Jones	L.G.R.	Weisberger
Oliver	C.	Peebles
J. Duncan	R.G.L.	Fischer
Willoughby	R.T.L.	McNally
Wellendorf	R.E.L.	Sperbeck
Bergdahl	Q.	Boyle
Decker	L.H.R.	Stennett
Roberts	R.H.L.	Toscani
N. Duncan	F.	Barrett

SCORE BY QUARTERS

Bruins	0	6	0	0—6
St. Mary's	7	7	0	7—21

Substitutions—U.C.L.A.: Willoughby for McMillan, Solomon for Bergdahl, Painter for Decker, Goodstein for Oliver, Thoe for Duncan, Forster for Roberts, Carter for Jones, Rehihard for J. Duncan, Milum for Goodstein. St. Mary's: Gould for Brown, Preston for Sperbeck, Murphy for McNally, Steponovich for Fischer, Reubel for Peebles, Coyle for Ebding, Fletcher for Boyle, Schefiin for Stennett, Beasley for Toscani, Flores for Barrett, Donildeck for Peebles, Vivaldi for Coyle, Beasley for Preston.

Touchdowns: Stennett, 2; Toscani, Wellendorf. Extra points: Ebding (Bruins offside twice.)

Officials: J. R. Klawans, referee; S. S. Tipton, head linesman; Bruce Kirkpatrick, umpire; Bart Macomber, field judge.

HOOVER TRIPS MUIR TECH IN OPENING GAME, 6-0

The Hoover grid squad won their opening game of the Foothill League yesterday, beating the Muir Tech eleven, 6 to 0, on the Terriers' field. A short pass from Bently to Bartle scored the only touchdown in the second quarter. The game from that point on was played on even terms with neither team showing to advantage.

Terriers (0)		Hoover (6)
Fox	L.E.R.	Strange
Adams	L.T.R.	Yarick
Douglass	L.G.R.	Cafe
Money	C.	Dunn
Holgate	R.G.L.	Huston
Apple	R.T.L.	Stringer
Edwin	R.E.L.	Barth
Abbett	Q.	Bentley
Hurst	L.H.R.	Inman
Gooden	R.H.L.	Kent
Hoeppner	F.	Sawyer

SCORE BY QUARTERS

Terriers	0	0	0	0—0
Hoover	0	6	0	0—6

Touchdown—Bartle.

BURBANK DOWNS TIGERS IN GRID BATTLE, 13-6

In their initial league battle of the season, the Burbank High varsity defeated the South Pasadena Tigers, coached by C. Merrill Green, by a 13-to-6 score on their own gridiron yesterday afternoon. Bandy, captain and quarterback for Burbank, was the star of the game, scoring all of his squad's points. The line-ups follow:

Burbank (13)		Tigers (6)
Thompson	L.E.R.	Tomerlin
Penn	L.T.R.	Tillotson
Weber	L.G.R.	Clelland
Stebbon	C.	Rees
Stesano	R.G.L.	Smith
Morro	R.T.L.	Amend
Taylor	R.E.L.	Focht
Bandy (C.)	Q.	Matthews
Storm	L.H.R.	O'Connor
Mallory	R.H.L.	Wiley
Peterson	F.	White

SCORE BY QUARTERS

Burbank	7	6	0	0—13
South Pasadena	0	0	6	0—6

Substitutions: Burbank—DeSantis for Bandy; Bond for Storm; Hansen for Mallory; French for Peterson; McConaughy for Stesano; Leonard for Stebbon; Laskin for Morro; Bond for Storm; DeSantis for Mallory; French for Peterson. South Pasadena—Anderson for White; McGrath for Rees; Sims for Wiley, Van Landingham for Matthews; Norton for Clelland.

Touchdowns — Bandy, 2; Matthews. Extra point—Bandy.

RIVERSIDE AND REDLANDS TIE, 0-0

RIVERSIDE, Oct. 17.—Not given a chance to win a league game the Riverside Poly High team fought the powerful Redlands Terriers to a scoreless tie today on Riverside gridiron. The game was the opening tussle of the Citrus Belt League. Both elevens displayed plenty of punch but could not advance the ball when within the 20-yard stripe.

Riverside		Redlands
Scoggin	L.E.R.	Buehner
Jack	L.T.R.	Boone (C.)
Wanamaker	L.G.R.	Boberick
Pope	C.	Isham
Castagno	R.G.L.	Buelher
Zikratch	R.T.L.	Anderson
Huckelbridge	R.E.L.	McClellan
Llamas	Q.	Hunt
Jones (C.)	L.H.R.	Smith
Matus	R.H.L.	Thornquist
MacDonald	F.	Johnson

SCORE BY QUARTERS

Riverside	0	0	0	0—0
Redlands	0	0	0	0—0

EAGLE ROCK TIES SAN FERNANDO, 6-6

Coach Larry Houston's Eagle Rock Eagles battled the San Fernando Tigers to a 6-6 tie yesterday afternoon at Eagle Rock. Henry tallied for the Tigers in the fourth quarter, while Hale pushed over Eagle Rock's touchdown in the opening period. Schmidt's punting featured the game. Goodesell and Mahard, guards; Kingsbury, end, and Jerry Stice starred for the Eagles.

The line-ups:

San Fernando (6)		Eagle Rock (6)
W. Collins	L.E.R.	Murray
A. Flynn	L.T.R.	Kingsbury
Seltner	L.G.R.	Wallace
Paclett	C.	Goodsell
Reynolds	R.G.L.	Girs
Wycock	R.T.L.	Willet
Gormen	R.E.L.	McNitt
Potter	Q.	Beckman
Harris	L.H.R.	Hale
Haynes	R.H.L.	Schmidt
De Mars	F.	Stiee

SCORE BL QUARTERS

Eagle Rock	6	0	0	0—6
San Fernando	0	0	0	6—6

SAGEHENS SET FOR ENGINEERS

Pomona Grid Boss Makes Slight Changes in Team for Game Tonight

CLAREMONT, Oct. 17.—Last-minute changes probably will be made in the starting Pomona College line-up for the Caltech game here tomorrow night, it was indicated in the final practice session this afternoon. Coach Eugene Nixon, pointing toward the Tech fracas applies finishing touches to his team today.

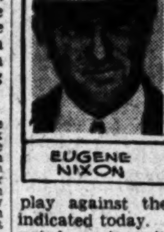
EUGENE NIXON

Bob Baynham, stellar halfback, will not be in shape to play against the Techmen, Nixon indicated today. Baynham, who has not been in suit for several days, because of a bad leg, is the strongest open-field runner on the Blue squad, and his loss will cripple Nixon's offensive attack.

Competition for Baynham's berth is keen, but it appears as if George Stancer, triple-threat man, will open tomorrow at halfback. Stancer is a letter man and a speedy open-field runner. Baynham is expected to be in shape to work against Redlands the 24th inst.

Another change in the starting backfield was indicated today when Nixon sent Hal Hager, another triple-threat prospect, in at Jack Rimmel's halfback berth on the first squad. Rimmel, a strong transfer, has started the last two games, but Hager has been pushing him hard for regular duties. These men probably will alternate in Saturday's tussle, with Bob Tscharner relieving Stancer.

Capt. Al Putnam, quarterback, and Don Murdy, fullback, will complete the starting backfield.

Probable starting line-ups:

Caltech Varsity. | Pomona

No.	Name.	Pos.	Name.	No.
66	Hayes	L.E.R.	Warmer	33
65	Shuler	L.T.R.	Inman	30
74	Murdock	L.G.R.	Witherspoon	29
72	G. Crawford	C.	Berry	36
55	McKinley	R.G.L.	Somfeld	26
73	Morris	R.T.L.	Hansen	16
60	A. Crawford	R.E.L.	Hagestad	27
75	Goodman	Q.	Putnam (C.)	19
78	Dickey (C.)	L.H.R.	Rimmel	14
69	Bennett	R.H.L.	Stancer	11
67	Watson	F.	Murdy	31

Caltech reserves: Spicer (50.) H.B.; Foss (51.) T.; Mendenhall (52.) F.B.; Mathewson (53.) Q.B.; Buffum (54.) C.; Maass (58.) E.; Pruden (59.) G.; Keeley (61.) E.; Bruderlin (62.) T.; Johnson (63.) G.; Foster (64.) F.B.; Schultz (68.) T.; Bernstein (71.) G.; Orwig (76.) G.; Eastman (77.) H.B.; Gunderson (79.) G.

Pomona reserves: Perry (1.) Q.B.; Grayson (2.) E.; Tscharner (4.) H.B.; Millikan (7.) E.; Hutton (6.) E.; Hickcox (5.) T.; De Silva (9.) H.B.; Ingram (10.) H.B.; Hager (12.) H.B.; Wykoff (18.) E.; Heartt (20.) G.; Pollard (21.) H.B.; Walker (22.) G.; Langdon (23.) Q.B.; Jordon (32.) F.B.; Datson (33.) T.; Stanley (34.) C.

FRESHMEN

Caltech. No.	Name.	Pos.	Pomona. Name.	No.
33	Radford	L.E.R.	Robertson	56
40	Howland	L.T.R.	Lusk	12
23	Switzer	L.G.R.	King (C.)	40
70	Pearne	C.	Davis	3
7	Kuhlman	R.G.L.	Ulrich	20
64	Hannay	R.T.L.	Miller	3
31	Haight	R.E.L.	Sjobeck	28
55	Gertmenian	Q.	Moyer	15
20	Roberts	L.H.R.	Gleeck	1
66	Sieland	R.H.L.	Carr	51
34	Morris	F.	Rodi (C.)	7

WEBB SCHOOL LOSES

The Hollywood Military Academy won a 12-to-0 victory over the Webb School eleven yesterday in a game played on the latter's gridiron. Vaughn tallied the first touchdown with a plunge over center, while Morris intercepted a pass in the last quarter and ran 20 yards for the other marker.

AZTECS BO[UNCE] OXY TEAM

Occidental Bows for ... Time in History

bounds on the Tiger ... the half ended.

In the third quarter ... received an Occidental ... own 40-yard stripe and ... drive sixty yards down ... a touchdown. Clark ... packed it to the ... first down. Dilley ... for ten more yards ... out of bounds on the Tiger ... line after a gain of ... Walker passed to ... midget halfback ... yard line. Occidental ... stand, but on the fourth ... a yard to go, Walker ... own fumble and ran ... end for a touchdown ... verted, and the Aztecs ...

KICK BLOCKED

San Diego kicked off ... after had the ball ... own 30-yard line ... punted. On third down ... go, Walker called ... quite foolishly, and Dilley ... yards. Walker finally ... punt on fourth down ... Johnson broke through ... Walker's boot, and ... recovered over the goal ... touchdown. Meyers ... the score was 7-7.

Occidental kicked off ... receiving the ball on ... mark, returned it to the ... just another break ... and they marched 60 yards ... score. Walker to ... yards; Walker and ... for 10 more; and ... through left tackle ... the quarter ended.

Walker put the ball ... Tiger 11-yard stripe ... ley picked up 5 ... down on the 6-yard ... made 4 on a ... Walker went over ... Clark converted, and ... led, 14-7.

San Diego kicked off ... punted back. The ... around, hitting Dilley ... of Tiger players ... 15-yard line. But Glover ... 5 yards in four tries ... lost the ball on downs ... punt only went to the ... and the Tigers, with ... ting for Glover, marched ... 4-yard line, for a first ... made exactly ½ yard ... and the ball game was ... over.

Dilley and Walker ... San Diego on the offense ... ley and Cox, a tackle ... defense. The Aztecs ... vance reports, did not ... Tigers ten pounds per ... were lucky if they ... not outweighed ... Aztecs' best halfback ... injuries, but Clark ... served very nicely ... Chappell looked good ... Johnson's signal barking ... thing to cheer about.

Occidental.		
Meeks	L.E.R.	
Spedden	L.T.R.	
Marsh	L.G.R.	
Chapell	C.	
Wadell	R.G.L.	
Schurch	R.T.L.	
Green	R.E.L.	
Johnson	Q.	
Reed	L.H.R.	
Meyers	R.H.L.	
Glover	F.	

SCORE BY QUARTERS

Oxy ...
San Diego ...
Touchdowns: Schurch, ...

nes Names Oregon to Beat Washington; Roper Favors Army Over Harvard Today

ROJAN GRID HEAD PICKS WEBFEET OVER HUSKIES

ceton Mentor Selects Cadets to rim Crimson; Zuppke Selects Irish to Win Over Tech

gon vs. Oregon—Tough one to pick; slight edge to Ore- ... looks likely to decide it.
... vs. Oregon State—Stanford by at least two touchdowns.
... vs. Olympic Club—Bears should win.
... State vs. Gonzaga—Washington State.

BY HOWARD JONES

...Coach, University of Southern California
...1930, by the North American Newspaper Alliance]

...portant games are scheduled in the Pacific Coast Con... One sends the University of Washington eleven ...University of Oregon at Portland while the other finds ...Oregon State College at Palo Alto.

...first looks to be the ... of the two. Games are ... on paper, how... before the day ... Oregon State to ... tougher than ex...

...Washington game ... Dr. Clarence ... Phelan for the ... coaches in the Pacific ... They are, how... from the Big Ten. ... to give Oregon ... in this battle ... this team ... and has more ex... returning than ... at Washington. ... Phelan has ... his players along ... is a well-known ... Washington's true 1930 ... unrevealed.

... Washington's best ... on the side... with a leg in... is not able to ... Oregon it will hurt ... of winning. ... his team to the ... Drake, 14 to ... but it is my ... will find Washington ... than the Bull... the game is likely ... that bad breaks one ... may be the de...

... is in a tough spot ... Stanford ought to be ... being held to a ... by Minnesota. Normal... probably let down ... meeting Oregon ... what happened last ... figure to be too ... rivals.

... Olympic Club ... and ought to win ... although not with... inasmuch as the ... already gone through ... games in a row, ... State and St. Mary's ... Club, however, is not ... former years and I ... California's strong reserve ... Nibs Price in good

... State's well... which is well on ... championship, ... in a nonconfer... There is consider... of this game ... be closer ... expect.

... Whitman in another ... encounter, while ... on Montana State. ... College comes ... the Univer... California. ... Rocky Mountain Confer... year's champion, ... easy game with ... while the Colorado ... Greeley. ... plays Colorado ... a slight shade.

There is a great football bill in the East this Saturday. The Army with a new attack meets Harvard. Last year these teams battled to a 20-20 tie. The Army, though minus the services of Cagle, has a well-rounded offense and a fast-charging line. Harvard has a brilliant lateral-passing attack and the best forward passer in the East. I favor the Army by a close score.

Brown, with a powerful line, meets Yale at New Haven. Yale has a strong team. It will be a case of the Brown line against the Yale backfield. I look for a close game, but I believe Yale has the power and reserve strength to win.

Bucknell will have no difficulty with St. Thomas. Carnegie Tech, after its surprise showing against Georgia Tech, undoubtedly will give Notre Dame a close game.

Colgate, with a high-scoring team, meets Michigan State at East Lansing. Columbia and Dartmouth meet at Hanover in their first test.

Cornell comes to Princeton with the best team Dobie has coached in several years. Cornell has a fine running back in Viviano and an excellent passing attack. Princeton is untried and undeveloped but will fight hard. I look for a close game, even though scores of this fall favor Cornell.

BILL ROPER PREDICTS

EAST

Army-Harvard: Army.
Brown-Yale: Yale.
Bucknell-St. Thomas: Bucknell.
Carnegie Tech-Notre Dame: Notre Dame.
Colgate-Michigan State: Colgate.
Columbia-Dartmouth: Dartmouth.
Cornell-Princeton: Close.
Franklin and Marshall-Ursinus: Franklin and Marshall.
Haverford-Kenyon: Haverford.
Lafayette-Penn State: Penn State.
Lehigh-Gettysburg: Gettysburg.
Navy-Duke: Navy.
New York University-Missouri: New York University.
Penn-Wisconsin: Close.
Pitt-Syracuse: Syracuse.
Swarthmore-Washington College: Swarthmore.
Temple-W. and J.: Temple.
Villanova-Boston College: Boston College.

SOUTH

Center-St. Xavier: Center.
Alabama-Tennessee: Tennessee.
Sewanee-Mississippi: Sewanee.
Oklahoma-Texas University: Texas University.
Arkansas-Rice: Arkansas.
Southern Methodist-Baylor: Southern Methodist.
Georgia-North Carolina: Georgia.
Georgia Tech-Alabama Poly: Georgia Tech.
V. M. I.-Virginia: Virginia.
William and Mary-V. P. I.: William and Mary.
Vanderbilt-Spring Hill: Vanderbilt.

GOLDEN BEARS PLAY CLUBMEN

(Continued from Seventh Page)

his performances during weekly practice sessions. Clarence "Moose" Garrity has been doing so extraordinarily well in practice this week that Price today gave out his name as one of the starters at halfback. If the "Moose" shows up against the Winged O as he did all this week, he will stay in the game a long time.

Solons Make It Four in Row

SACRAMENTO, Oct. 17. (AP)—Sacramento won its fourth straight game here tonight from Portland, 9 to 3. Walter Mails, after hurling no-hit, no-run ball, blew up in the fifth and was knocked out of the box with a six-run splurge. Vinci was also knocked out, Ortman and Hubbell finishing the game.

PORTLAND	AB	H	O	A	SACRAMENTO	AB	H	O	A
Rob'son,3b	5	0	1	2	French,ss	4	0	3	3
Cronin,2b	5	3	3	5	McL'lin,2b	4	3	0	3
Johnson,cf	5	2	2	0	Backer,3b	3	1	1	1
Cramer,rf	5	2	2	0	Demaree,lf	3	0	2	0
Hutch'n,1b	4	2	8	0	Hoag,cf	2	1	4	0
Mazza,lf	3	1	2	0	Eldred,rf	4	2	1	0
Palmis'o,c	4	1	5	1	Camilli,1b	4	1	8	2
Wise,ss	4	1	1	0	Wirts,c	2	0	6	0
Mails,p	2	1	0	0	Vinci,p	0	0	0	0
Ortman,p	1	0	0	2	Hubbell,p	3	2	2	0
Totals	38	13	24	10	Totals	29	10	27	9

SCORE BY INNINGS

Portland	1	0	2	0	0	0	0	0	0	—3
Base hits	3	1	3	1	1	1	1	0	2	—13
Sacramento	0	0	0	0	6	0	2	1	x	—9
Base hits	0	0	0	0	5	2	2	1	x	—10

SUMMARY

Error—Mazza. Innings pitched — By Vinci, 2 1-3; Mails, 4 1-3. Credit victory to Hubbell. Charge defeat to Mails. At bat—Off Vinci, 14; Mails, 15. Hits batted—Off Vinci, 7; Mails, 4. Runs scored—Off Vinci, 3; Mails, 5. Runs responsible for—Mails, 6; Vinci, 3; Ortman, 3. Struck out—By Mails, 5; Vinci, 1; Hubbell, 4. Bases on balls—Off Mails, 5; Hubbell, 2; Ortman, 2. Wild pitch—Ortman. Stolen bases—Hutchinson, Palmisano, McLaughlin, Mazza. Two-base hits—Cronin, Cramer, Eldred. Sacrifice hits—Backer, Hoag, Hubbell. Runs batted in—Cramer, Hutchinson, 2; Hubbell, McLaughlin, 4; Hoag, Backer, Eldred. Double plays—Cronin to Hutchinson; Palmisano to Robertson to Cronin; French to Camilli, 2. Time of game—1h. 45m. Umpires—McLaughlin and Fanning.

CLAREMONT WINS COLTON CONTEST

Claremont won a 14-13 game from Colton High School yesterday, thanks to the C.I.F. ruling that the team making the most first downs wins, in case the score is tied at the end of the regular playing period. The score, after the timer's gun barked, was 13-13, but Claremont had made twelve first downs and Colton ten, so the former got the verdict. Line-ups:

Claremont.		Colton.
Fellows	L.E.R.	Benns
McGille	L.T.R.	Webster
Madison	L.G.R.	R. Hendrickson
Lepsi	C.	B. Hendrickson
Webb	R.G.L.	Cerda
Estep	R.T.L.	Gough
Lewis	R.E.L.	Williams
Jarvis	Q.	Templeton
Carroll	L.H.R.	Castle
Wolff	R.H.L.	Sentiurier
Ewart	F.	Rhine

Claremont	0	7	0	7	—14
Colton	7	0	0	6	—13

Touchdowns: Carroll 2; Castle, Sentiurier. Extra points: Carroll, Castle.

SANTOS DEFEATS WEST

SAN DIEGO, Oct. 17. (AP)—Sammy Santos, Filipino lightweight, won a decisive ten-round victory over Billy West, Pittsburgh, here tonight. Santos won eight of the ten rounds.

TURNER TWIRLS 7-3 WIN AS STARS CHASE BAECHT

BY BOB RAY

With big Jim Turner on the mound and pitching effectively, the Hollywood Stars ended the Angels' three-game winning streak by taking yesterday's Wrigley Field clash, 7 to 3.

Ed Baecht, ace of Jack Lelivelt's chucking corps, started on the mound for the Seraphs, but the Sheiks battered him to the showers after five innings, during which they hammered him for all seven of their runs. Chuck Moncrief took the mound in the sixth and blanked the Stars for the remainder of the contest.

Turner, who is expected to be Oscar Vitt's mound choice in the pennant play-off opener against the Angels next Wednesday, held the Seraphs to eight hits to chalk up his twenty-second victory of the year. All of which is pretty fair for a youngster just out of the Piedmont League, a Class C circuit.

Of those eight hits off Turner, though, three of them were home runs that accounted for the trio of Seraph tallies. Wes Schulmerich parked one over the left-field wall in the fourth, Carl Dittmar duplicated the stunt in the seventh and George Harper dropped one into the bleachers in the eighth inning.

Tony Governor provided the wallop that knocked Baecht off the Christmas tree in the fifth when he tripled with the bases bulging to give the Vittmen five runs for the inning. The side should have been retired with only two runs scoring in that round, however, for Harper dropped a fly ball that, had it been caught, would have completely changed the complexion of the contest.

Hollywood scored first in the third when Lee walked, took second on a balk and counted on Brannan's single. Schulmerich's homer evened the count in the Angel fourth, but the Stars also scored in the fourth and had two men thrown out at the plate. Heath walked and took third on Bassler's hit only to be run down between third and home on Governor's grounder to Haney. Turner's single brought Bassler home, but Governor was out at the plate, Moore to Baecht to Hannah.

Then came the wild and woolly fifth. Gazella doubled and Lee singled infield for a starter. After Brannan went out, Jones singled infield to score Gazella. Lee stole third and counted when Harper dropped Carlyle's fly for a two-base error. Heath walked to fill the bases but Bassler fanned. Then came Governor's three-bagger to right and the ball game was over, for a six-run lead was more than enough for Turner to breeze in on to victory. Score:

LOS ANGELES	AB	H	O	A	HOLLYWOOD	AB	H	O	A
Haney,2b	2	1	1	2	Gazella,3b	5	2	0	1
Harper,lf	4	1	1	0	Lee,ss	3	2	5	2
Moore,cf	4	1	2	0	Bran'an,2b	5	2	2	4
Schul'ch,rf	4	2	1	0	Jones,rf	5	3	1	0
Jacobs,1b	4	1	8	1	Carlyle,cf	3	1	2	0
Statz,3b	4	1	1	3	Heath,1b	2	0	9	1
Dittmar,ss	3	1	0	3	Bassler,c	4	1	4	0
Hannah,c	2	0	8	1	Gov'nor,lf	4	1	3	0
Baecht,p	2	0	0	1	Turner,p	4	1	1	4
Skiff,c	1	0	3	0					
Moncrief,p	1	0	0	1					
Parker,2b	1	0	0	1					
Vusich,x	1	0	0	0					
Warren,xx	1	0	0	0					
Totals	34	8	24	12	Totals	36	13	27	12

x—Batted for Dittmar in ninth.
xx—Batted for Skiff in ninth.

SCORE BY INNINGS

Los Angeles	0	0	0	1	0	0	1	1	0	—3
Base hits	1	1	0	2	0	1	1	2	0	—8
Hollywood	0	0	1	1	5	0	0	0	x	—7
Base hits	1	0	1	2	4	3	0	2	x	—13

SUMMARY

Errors—Harper, 2; Gazella, Lee. Innings pitched—By Baecht, 5. Charge defeat to Baecht. Balk—Baecht. At bat—Off Baecht, 22. Hits batted—Off Baecht, 8. Runs scored—Off Baecht, 7. Runs responsible for—Baecht, 4; Turner, 3. Struck out—By Baecht, 7; Turner, 3; Moncrief, 3. Bases on balls—Off Baecht, 4. Stolen bases—Lee, Statz, Carlyle. Home runs—Schulmerich, Dittmar, Harper. Three-base hit—Governor. Two-base hits — Jacobs, Gazella, Haney. Sacrifice hits—Haney, Carlyle. Runs batted in—Brannan, Schulmerich, Turner, Jones, Governor, 3; Dittmar, Harper, Carlyle. Double plays—Gazella to Brannan to Heath; Lee to Brannan to Heath. Time of game—1h. 45m. Umpires—Powell and Beck.

TROJANS MEET AGGIES TODAY

(Continued from Seventh Page)

sistant coach and director of athletics.

	Southern California.		Utah Aggies.	
37	Wilcox	L.E.R.	Nelson	79
32	Plaehn	L.T.R.	Peterson	77
30	Baker	L.G.R.	Cliff	13
47	Williamson	C.	Vranes	88
16	Black	R.G.L.	Maughan	17
29	R. Brown	R.T.L.	Shields	87
44	Arbelbide	R.E.L.	I. Smith	43
24	Mohler	Q.	Childs	35
27	Apsit	L.H.R.	Thompson	80
17	Pinckert	R.H.L.	Gillespie	2
22	Shaver	F.	Remund	3

SUBSTITUTES

Southern California—2, Duffield, q.; 12, Biggs, r.e.; 13, Stephens, r.h.; 14, Bond, r.t.; 15, R. Thompson, l.t.; 19, Beatty, q.; 20, Maloney, q.; 21, Clarke, r.e.; 23, Hammack, r.h.; 25, Kirkwood, l.h.; 26, Mallory, l.h.; 28, Armistead, r.t.; 31, Gentry, l.g.; 33, Hall, l.t.; 34, Whittier, c.; 35, Shaw, r.g.; 36, Musick, f.; 39, Winfield, l.g.; 40, Sparling, l.e.; 42, Deranian, r.g.; 43, Hawkins, c.; 45, Tipton, r.h.; 46, Decker, l.e.; 48, E. Smith, r.t.; 49, Joslin, r.e.; 50, Norene, c.; 53, Hooper, l.h.; 54, Ritchey, f.; 55, Jensen, l.g.; 56, Kennedy, r.g.; 57, Ramey, r.g.; 59, Matson, r.e.; 60, E. Brown, f.; 61, Barry, q.; 64, Fraga, l.h.; 69, Norris, r.e.; 70, Owens, q.

Utah Aggies—7, Parker, c.; 9, Adams, q.; 15, Barker, g.; 17, Rollins, t.; 18, E. Smith, e.; 19, Budge, q.; 24, McBeth, h.; 25, Kincaid, t.; 33, Christensen, e.; 34, Hammar, e.; 37, Forseon, h.; 39, Redner, c.; 40, Hill, g.; 44, Ward, g.; 51, E. Jensen, t.; 78, Parkinson, q.; 81, N. Smith, t.; 83, Young, h.; 84, Sparks, h.; 85, Wilkins, t.; 86, Campbell, e.

Officials—Sid Foster, Occidental, referee; Art Badenoch, Chicago, umpire; Bruce Kirkpatrick, Occidental, head linesman; Verne Landreth, Friends' College, Kansas, field judge.

Probable starting line-ups of freshmen teams of the University of Southern California and the University of California:

	Trojans.		California.	
2	Bescos	L.E.R.	Hackley	16
25	Stevens	L.T.R.	Ransome	15
14	Rosenberg	L.G.R.	Carlson	22
20	Youel	C.	G. Kemp	19
48	J. Dye	R.G.L.	Brewer	26
27	Gribi	R.T.L.	Piller	17
50	Erskine	R.E.L.	Sublett	20
11	Griffith	Q.	Stewart	2
44	G. Clark	L.H.R.	Friedman	11
6	Fay	R.H.L.	Adams	23
45	Williams	F.	Ellwood	9

SUBSTITUTES

Trojan Freshmen—3, J. Kemp, l.e.; 4, D. Clark, q.; 8, Tatsch, l.t.; 9, Brouse, q.; 12, Reed, r.h.; 13, Sherman, f.; 15, Palmer, r.e.; 16, Templeton, r.t.; 17, Benson, c.; 21, Sullivan, r.h.; 22, Collier, l.g.; 23, Williamson, c.; 24, Gill, r.e.; 28, Platt, l.e.; 29, Summers, q.; 30, Baker, l.g.; 31, Boehlert, l.h.; 32, McNeish, l.h.; 34, Chadwick, l.e.; 40, Fraser, f.; 42, Archer, l.t.; 46, Fairbairn, r.t.; 49, Bridges, r.g.; W. Dye, r.e.; G. Wilson, r.h.

California Freshmen—3, Kilfoil, h.; 4, Tofanelli, f.; 5, Beye, q.; 6, Nichols, h.; 7, Dennis, t.; 8, Coar, e.; 10, Tucker, c.; 12, Cox, e.; 13, Moore, t.; 14, Keefer, f.; 21, Dollings, g.; 24, Nunes, e.; 27, Alkire, t.; 28, Thompson, f.; 29, Abbott, c.; Henry Beye, h.; Bonnell, g.; Decker, g.; Hedge, e.; Hillbloom, f.; Beinhorn, c.

Officials—H. Gillett, referee; Sid Foster, umpire; Norman Barker, head linesman; Lee Dempsey, field judge.

IRISH TO TEST SKIBOS TODAY

(Continued from Seventh Page)

ties were reported in the Skibo squad.

The weather tonight was almost at the freezing point and the same was promised for tomorrow. Officials estimated the probable attendance at about 30,000.

CASANOVA, HERRERA TO BOX TONIGHT

Two popular Mexican boxers will appear in the double main event at the Main Street Athletic Club tonight. Sandy Casanova, Mexican light-heavy, will meet Paul Drake, and Al Herrera, Mexican welterweight, will take on Mickey McLoughlin. The two Mexicans will be favorites, although Herrera figures to have a tougher bout than Casanova. The latter has had two bouts since returning to the ring a month ago and won both by knockouts. He is boxing and punching better than ever.

Santiago Lujan and Clifford Campbell, 115-pounders who box the four-round special event, are the smallest pair on the card. They are a fast little pair and both are club fighters.

DAN O'LEARY WALKS TODAY AT BELL GAME

Dan O'Leary, the 93-year-old pedestrian, is scheduled to walk again this afternoon preceding the baseball game between the L. A. Nippons and the Bell All-Stars on the latter's diamond. Dan walks six times around the bases in five minutes, and instead of slowing up as the years roll by, Dan actually believes he is getting faster.

O'NEILL STOPS RUIZ

SAN FRANCISCO, Oct. 17. (AP)—Louie O'Neill, hard-hitting San Francisco welterweight, added another knockout to his long string tonight when he stopped Joe Ruiz of Los Angeles in the sixth round of their ten-round match at the Dreamland Auditorium here.

Three Jaysee Games Today

Three important games will draw the attention of Jaysee football fans today. The undefeated Compton and Santa Ana teams will meet on the latter's gridiron in the game that is being picked as the feature encounter of the day. Los Angeles and Glendale will stage a battle on the Vermont-avenue field of the local school. Pasadena will travel to Fullerton, while Long Beach draws a bye to complete the day's schedule.

The Compton-Santa Ana fracas is a toss-up, with slight odds favoring the Dons. Compton's offensive star, Tom Yancey, is out with a broken nose, and their star guard, Howard Clark, will probably not be able to play because of a charley-horse. Coach Bill Cook has his two big guns of the backfield, Wayne Garlock and Clarence Hapes, ready for duty.

The Los Angeles-Glendale affair should be another close game, with the Cubs favored to cop the decision. Both of these teams met defeat in their opening games last Saturday and probably will be out for revenge. Fullerton is favored to down the Pasadena Bulldogs, because of a surprise victory over Glendale last week.

Grid Results

Urban, 14; Redondo Military, 0.
Cal-Prep, 13; Southern California Military, 7.
Venice Lights, 6; Huntington Park, 0.
Northwestern Teachers, 14; Friends University (Wichita, Kan.) 0.
Southwestern College, 20; St. Edwards, 19.
Washburn, 26; College of Emporia, 0.
Hollywood Military, 12; Webb, 0.

OTHER SCORES

Howard Payne College, 26; Austin College, 7.
George Washington, 0; South Dakota, 0. (Tie.)
Dickinson (N. D.) Normal, 0; Billings Poly, 59.
Haskell, 38; Wichita, 6.
Drake, 20; Grinnell, 7.
St. Louis, 7; Butler, 0.
Loyola, South, 25; Loyola, Chicago, 0.
Willamette, 34; College of Idaho, 14.
Oklahoma City University, 6; Oklahoma Aggies, 0.
Marietta, 0; Ashland, 12.
Otterbein, 0; Capital, 13.
Clemson, 75; Newberry, 0.
Defiance, 6; Bowling Green, 13.
Bethany, 6; Baker, 61.
Georgetown, 22; Union, 6.
Sewanee, 13; University of Mississippi, 7.
Mississippi College, 39; Louisiana Poly, 0.
Toledo University, 6; Findlay, 20.
College of Puget Sound, 12; Linfield College, 0.
Centre, 6; Xavier, 0.
University of Detroit, 23; West Virginia, 0.
Heidelberg, 12; Wittenberg, 7.
John Carroll, 39; Adrian College (Michigan,) 7.
West Liberty, 12; Muskingum, 14.
Oglethorpe, 6; Dayton, 0.
Duquesne University, 14; Howard College, 9.

LONG BEACH CLUB TO STAGE RUNABOUT RACE

The Long Beach Yacht Club is staging a stock runabout race from that city to Catalina Island and return starting at 11 o'clock this morning. The boats will race over today and return tomorrow. Approximately twenty-four entries have been received to date by D. M. Callis, chairman in charge. November 1 the Forty-five-Foot Sailing Association will stage its annual Treasure Chest from Los Angeles Harbor to Catalina.

HELEN MOODY CALLS OFF JOURNEY SOUTH

SAN FRANCISCO, Oct. 17. (AP)—Mrs. Helen Wills Moody, women's tennis champion, today affirmed her intention of remaining in California the next few months and playing only exhibition tennis. She set at rest reports she had intended playing in matches in South America, saying she had received an invitation too late to accept.

WOMEN'S PLAY IN FINALS

Glenna Collett Faces Virginia Van Wie Today for National Championship at Los Angeles

(Continued from Seventh Page)

ship, and at 19 she knows how to win with a smile and lose with a smile—and that goes a long ways.

Now for the sordid details.

Glenna was out in 38, one under perfect figures, against a 41 for Helen and was 2 up at the turn, as Billy time and time again committed the cardinal sin of golf—that of being short.

In traps on the first three holes Billy was 3 down before she could get under way and the handwriting was plainly to be seen on the wall.

Helen drove a long ball down the first fairway, but was outdistanced by Glenna. Her second was hooked into a trap and her third was over the green just off the putting surface in deep grass. She laid it stiff, however, for a sure par. Glenna in the meantime slammed two long woods down the middle and chipped eight feet past the pin, and then ran the putt down past a partial stymie for a winning birdie 4.

THREE DOWN

Billy trapped her drive, had rather a poor out, and then poked a brassie to the left of the second green in tall grass. Glenna again was right down the heart of the fairway with two and laid a chip shot six feet from the pin. Helen's chip was short and she missed the putt to lose the hole.

A great iron shot after a 250-yard drive netted Glenna another birdie and a win at the 350-yard third when she holed an eight-foot putt after Billy had found a trap with her second. Helen gained a brief respite when Glenna 3-putted the short fourth from thirty-five feet. Five was halved in pars when Glenna's eight-footer stopped on the lip of the cup, and the four-times champion then went on to the sixth hole to show the caliber of her game. Off line with a pitch shot that rolled into a hollow to the right of the green, and thirty feet past coming back, Glenna holed the putt for a half to maintain her lead.

Seven was halved in pars, when both had chip shots within a ten-foot area, but Glenna went 3 up at eight when she put her third nine feet from the pin. Helen was over in four and left herself a ten-foot putt coming back.

Billy rallied sharply to win nine and ten with a birdie and a par, when Glenna was twice in traps, but it was her final effort. On the 225-yard eleventh, the defending champion was in deep grass on a hillside, only to chip five feet past the hole for a birdie 3. Billy was also in deep grass, and her chip was weak, twenty feet from the hole. She missed the putt and Glenna was down for a win.

BILLY FALTERS

From that point on Helen's game went completely haywire. Glenna was on the twelve in two for a winning par, when Billy hooked her drive, pushed her second shot into the rough, and was forty feet short with a chip shot. She only got a half at thirteen by taking three putts, and then lost both fourteen and fifteen to birdies. Glenna played the final hole in championship form, laying her tee shot six feet from the pin and holing the putt.

Par (out)	554	354	463	—39	
Collett	453	454	454	—38	
Hicks	565	354	463	—41	
Par (in)	544	563	555	—42	—81
Collett	534	542			
Hicks	446	563			

Mrs. Hill was far off her usual form as she went out in 44 to be two down at the turn. Virginia started poorly when she dubbed a niblic into a trap after getting off two 250-yard wood shots, and the first hole was halved in 6's, Mrs. Hill putting a spade clear over the green.

A twenty-foot putt gave Virginia a birdie 4 to win at the second hole. Mrs. Hill was trapped on the third hole, but exploded out ten feet away and holed the putt to square the match. Virginia drove into deep rough, had a nice out, but it drifted into a trap and after getting on twelve feet from the pin in three, two putted for a 5.

They halved the next three holes, Virginia going 1 up again at the seventh when Mrs. Hill drove into the barranca, and took three to get on, Mrs. Hill was still shaky at eight, three putting after getting on in four, while Virginia was on in three and down in two putts from 20 feet away for a winning birdie 5. The medalist again three putted from 80 feet, and Virginia got a half, although driving a trap.

Virginia clicked off birdies at ten and eleven to take a 3 up lead. Her second at ten was 50 feet past the pin and her putt coming back rimmed the cup, just missing an eagle. She almost bagged another eagle at eleven, driving 10 feet from the pin and again having her putt barely miss dropping.

STAGES COMEBACK

Twelve was halved. Virginia winning thirteen with a par to all but cinch the match. Mrs. Hill came back gallantly, however, to win fourteen and fifteen and halve sixteen. At fourteen her fourth out of a trap stopped 2 feet from the pin, and Virginia took three from the edge at fifteen.

Virginia pulled herself out of trouble on seventeen in great style. Mrs. Hill was on in 3, 30 feet from the flag. Virginia's pitch was off line and rolled half way down the barranca to the right of the green, stopping in tall grass. Playing a looping niblic, she sent the ball high in the air to drop 3 feet from the pin. Mrs. Hill putted past, and Virginia holed hers for the victory.

The Cards:

Van Wie (out)	645	364	454	—41
Hill	654	364	574	—44
Van Wie (in)	435	574	45	
Hill	535	653	45	

George C. Thomas, Jr., who created the championship north course, is going to give the finalists something to shoot at today. George is always more than fair and he is going to make the long eighteenth a real finish hole for the finals. The eighteenth tee has been shortened, and the pin will be placed in the middle of the green to give the girls a chance to get on in two, a feat which has not been possible from the long tee. His placing of the tees has been splendid throughout the tournament.

EDITH QUIER WINS

Mr. and Mrs. Harold Lloyd entertained the women at their Beverly Hills home yesterday afternoon. Miss Edith Quier of Reading, Pa., won a nine-hole tournament with a 35. Mrs. Hill had a 37, Miss Hicks and Mrs. Gregg Lifur, 38's, Marion Hollins, 39; Maureen Orcutt, 40; Helen Lawson, 43; Bernice Wall and Mrs. Harley Higbie, 45; Mrs. Roy Green, 46, and Miss Hermine Wocker, 52.

Approximately 125 women golfers and U.S.G.A. officials attended the tournament and reception.

OAKLAND COPS TILT FROM SEATTLE CLUB

OAKLAND, Oct. 17. (AP)—Oakland nosed out the Seattle Indians, 7 to 6, today coming through in the pinches and utilizing the Seattle errors. After trailing through six innings, the Oaks made it 6-all in the nine and garnered another tally to save the day. Muller, Seattle second baseman, clouted a circuit. Score:

SEATTLE	AB	H	O	A	OAKLAND	AB	H	O	A
Ellsw'th,ss	5	2	4	1	Uhalt,cf	5	2	3	0
Taylor,1b	4	0	5	1	Dean,2b	5	0	2	2
Holland,lf	4	1	1	0	Verges,3b	4	1	0	5
Almada,cf	4	1	4	0	Arlett,rf	4	2	3	0
Muller,3b	3	1	4	1	Lomb'rdi,c	5	4	3	1
Gaddy,rf	2	1	2	0	Fenton,1b	4	2	13	0
Knothe,3b	4	1	1	1	Martin,lf	4	2	1	0
Cox,c	4	1	3	2	D'iveros,s	4	1	2	8
Kunz,p	4	2	0	0	M'Quaid,p	0	0	0	0
Lawr'ce,rf	2	0	2	0	Joiner,p	3	0	0	0
					Kasich,p	0	0	0	0
					Brubaker,x	1	0	0	0
Totals	36	10	x26	6	Totals	39	14	27	16

x—Batted for Joiner in eighth.
z—Two out when winning run scored.

SCORE BY INNINGS

Seattle	0	4	0	0	0	0	1	1	0	—6
Base hits	1	5	0	0	0	1	2	1	0	—10
Oakland	1	0	0	3	0	0	0	1	2	—7
Base hits	2	2	0	4	0	1	0	2	3	—14

Errors—Ellsworth, Holland, Knothe, Deviveros. Home run—Muller. Two-base hits—Almada, Cox, Kunz, Verges. Innings pitched—By McQuaid, 1 1-3; Joiner, 7 2-3. Credit victory to Kasich. At bat—Off McQuaid, 9; Joiner, 24. Hits batted—Off McQuaid, 6; Joiner, 4. Runs scored—Off McQuaid, 4; Joiner, 2. Runs responsible for—McQuaid, 4; Joiner, 1; Kunz, 4. Struck out—By McQuaid, 1; Joiner, 2; Kunz, 2. Bases on balls—Off Joiner, 1; Kunz, 1. Stolen base—Uhalt. Sacrifice hit—Verges. Runs batted in—Arlett, Gaddy, Cox, 2; Kunz, Martin, Joiner, Muller, Deviveros, Lombardi, Fenton. Time of game—1h. 40m. Umpires—Genshlea and Kolls.

SEALS RALLY TO WIN BASEBALL GAME

SAN FRANCISCO, Oct. 17. (AP)—The Missions apparently won a ball game here today, but the Seals rallied in the last half of the ninth and drove over two runs to take the game, 9 to 8. The Missions had made it 8 to 7 in the ninth, when with two on bases, Caveney, Oana and Hunt rallied to send them home.

Four home runs featured the encounter. Berger, Burns and Brenzel of the Missions and Crosetti of the Seals made the circuit. Score:

MISSION	AB	H	O	A	SAN FRANCISCO	AB	H	O	A
Mullig'n,3b	5	1	1	2	Sulik,lf	4	2	2	0
Cascar't,ss	3	1	0	6	Pinelli,3b	5	0	1	2
Wright,2b	5	1	4	2	Crosetti,ss	4	4	2	5
Hufft,rf	4	2	1	0	Sheely,1b	5	2	8	1
Burns,1b	5	2	14	0	Caven'y,2b	5	2	4	4
Berger,lf	5	4	1	0	Oana,cf	5	1	2	0
Hafey,cf	2	0	2	0	Hunt,rf	4	2	3	0
Brenzel,c	4	2	1	0	Penebsky,c	4	3	5	0
H.Pillette,p	3	1	0	5	McD'gal,p	2	0	0	1
Kelley,cf	2	0	0	0	Turpin,p	2	0	0	0
Monroe,x	1	1	0	0	Donovan,z	0	0	0	0
Rodda,ss	0	0	0	1					
Cole,xx	1	1	0	0					
Hofmann,c	0	0	0	0					
Totals	36	10	x26	6	Totals	40	16	27	13

x—Batted for Cascarart in eighth.
xx—Batted for Brenzel in ninth.
y—None out when winnig run scored.
z—Ran for Sheely in ninth.

SCORE BY INNINGS

Mission	0	0	0	2	0	3	1	0	2	—8
Base hits	1	0	1	3	2	3	2	1	3	—16
San Francisco	2	0	1	0	0	2	2	0	2	—9
Base hits	3	1	1	0	0	2	3	2	4	—16

Errors—Mulligan, Cascarart, H. Pillette, Rodda, Penebsky. Innings pitched—By McDougal, 5 1-3. Credit victory to Turpin. At bat—Off McDougal, 24. Hits batted—Off McDougal, 10; Runs scored—Off McDougal, 5. Runs responsible for—McDougal, 5; Pillette, 6; Turpin, 2. Struck out—By McDougal, 1; Turpin, 1. Bases on balls—Off McDougal, 3; Pillette, 2; Turpin, 2. Stolen bases—Cascarart, Hufft, Berger. Home runs—Crosetti, Berger, Burns, Brenzel. Two-base hits—Sulik, 2; Crosetti, 2; Berger, Penebsky, Burns. Sacrifice hits—Crosetti, 2. Runs batted in—Crosetti, 2; Sheely, 2; Berger, 3; Burns, Brenzel, 2; Oana, Penebsky, Cole, Caveney, Hunt. Double plays—Crosetti to Caveney to Sheely, 2; Pinelli to Caveney to Sheely; Rodda to Wright to Burns. Passed ball—Penebsky. Time of game—1h. 45m. Umpires—Cady and Sweeney.

SOCCERITES HOLD FALL DANCE

The Magyars, one of the strongest teams in the Los Angeles City Soccer League, will hold their annual fall dance tonight at Sunset Lodge. The program starts at 8:30. All of the leading players on the club roster will attend.

CECIL PAYNE TAKES VERDICT

Ignacio Fernandez Bows in Hollywood Bout

Cecil Payne, Kentucky windmill, took a ten-round decision over Ignacio Fernandez, veteran Filipino, last night at the Hollywood American Legion Stadium. Payne led all the way, piling up an early lead and holding it. The Kentucky boy outspeeded the Filipino and came in a winner easily.

There was but one knockdown, Fernandez going to the floor in the third round momentarily.

Joe Galvis, a Filipino, sprang a mild upset in the semi-wind-up, taking a six-round decision over Young Papke. Papke had chalked up quite a record of knockouts at the stadium.

Jimmy Mack won a slugfest from Ray Cervantes in the special event. Bert Smith defeated Gene Mullens over four rounds, while Joe Soldivar won on a technical knockout over Manuel Avitez in the fourth round of the curtain raiser.

Cline Kayoed by Walker in Second Round

ST. LOUIS, Oct. 17. (AP)—Mickey Walker, middleweight champion, knocked out "Tiger" Johnny Cline of Los Angeles in the second round of a ten-round bout here tonight. Walker's title was not at stake, the match being an overweight affair.

While Cline showed aggressiveness, it was evident from the outset that he was no match for the "toy bulldog." In the first round, a one-two to the jaw sent Cline down for the count of eight, and in the second a right to the jaw ended the proceedings.

Walker weighed 165; Cline, 170½.

SUAREZ WINNER OVER KID KAPLAN

NEW YORK, Oct. 17. (AP)—Justo Suarez, South American sensation, won the fifth straight victory of his North American invasion tonight, gaining the decision over Louis (Kid) Kaplan, former featherweight champion, after ten rounds of mediocre battling in Madison Square Garden. There were no knockdowns.

BASEBALL STANDINGS

PACIFIC COAST LEAGUE

	W.	L.	Pct.	*
HOLLYWOOD	64	33	.660	2
LOS ANGELES	54	41	.568	1
San Francisco	48	48	.500	4
Sacramento	47	49	.490	3
Seattle	46	50	.479	8
Oakland	44	53	.454	4
Portland	41	54	.432	7
Mission	41	57	.418	6

*—Finished first half.

Yesterday's Results

HOLLYWOOD, 7; LOS ANGELES, 3.
San Francisco, 9; Mission, 8.
Oakland, 7; Seattle, 6.
Sacramento, 9; Portland, 3.

How the Series Stand

LOS ANGELES, 3; HOLLYWOOD, 1.
Seattle, 2; Oakland, 2.
Mission, 3; San Francisco, 2.
Sacramento, 4; Portland, 0.

Games Today

LOS ANGELES vs. HOLLYWOOD at Wrigley Field.
Seattle at Oakland.
Mission at San Francisco.
Portland at Sacramento, (night game.)

COYOTES HOLD FOE TO SCORELESS TIE

WASHINGTON, Oct. 17. (AP)—The South Dakota University Coyotes invaded the East for the first time in years to play a scoreless tie with George Washington University tonight at Griffith Stadium in a hard-fought, rain-swept game.

Twice South Dakota held the Colonials for downs within its own 10-yard line and turned back two attacks upon its goal line within the 20-yard mark.

SUNFREZE BEARS TAKE ON OILERS

Doc Claman's Shell Oil Tigers, the Southern California League's recent addition in the circuit, makes its first appearance of the season tonight at the Winter Garden Ice Palace, when they mix with Cliff Coleman's fast-skating Sunfreze Bears.

RACE OFF AGAIN

GLOUCESTER (Mass.) Oct. 17. (AP)—Light air today again held up the international fishermen's series off this port. The schooner Gertrude L. Thebaud, pride of Gloucester's fleet, and Blue Nose, Canadian champion, remained tied up at the pier.

BASEBALL—WRIGLEY FIELD
LOS ANGELES vs. HOLLYWOOD
LADIES FREE EVERY DAY EXCEPT SUNDAY
Game daily 2:15. Double header Sunday 1:30.
H and 5 Cars to Park

Olympic BOXING TUESDAY NIGHT
GRAND AT 18TH PHONE WE. 5171

HOLLYWOOD LEGION STADIUM BOXING FRIDAY NITE 8:30

The Times Resort and Travel Bureaus

MAIN OFFICE—CORNER FIRST AND BROADWAY
are for the accommodation and benefit of persons seeking interesting routes of travel, desirable hotels and apartments, attractive eating places, or rest, recreation and recuperation at mountain, seashore or desert resorts and hotels. Particulars are furnished by competent attendants to the general public regarding rates and attractions of resorts, hotels and apartments, railroad and steamship lines, motor stage lines and travel by air. Descriptive circulars are kept on hand for inspection and distribution. THIS SERVICE IS ABSOLUTELY FREE AND IS ALSO AVAILABLE BY MAIL OR PHONE. The Times has established connections in Paris, France, whereby a similar service is offered to our readers at 1 Rue Scribe, Paris.

Make Your Resort and Hotel RESERVATIONS
FREE OF CHARGE AT THE
Times Resort and Travel Bureau, Times Bldg., Bdwy. at First St., or at The Times Branch Office Bureau, 619½ So. Spring St.
Telephone MAdison 2345
ALSO GENERAL INFORMATION OF ALL KINDS IS GRATUITOUSLY FURNISHED TO INQUIRERS.

"Direct-U"

Have you had difficulty in finding some particular advertised product? Have you had to hunt from store to store to find something you have seen advertised? The Times has established a department called "Direct-U," which has on file selected data about thousands upon thousands of trade-named (advertised) products and stands ready to tell you just where you can find the thing you want.
The Times is glad to help its readers and advertisers through this service—so make free use of it—there is no charge, of course. All you need do is phone the Los Angeles Times—MAdison 2345—and ask for "Direct-U" Department.

Steamships

TODAY
SAN DIEGO SPECIAL LOW FARE
$4 ROUND TRIP Meals Included
Down today—back tomorrow
(Special rate for week ends only)
"Harvard" sails at 3 p.m.
Regular Round Trip Fare $5
16-day return limit ... Meals included ...
ONE WAY $3
SAILINGS TO SAN DIEGO—Wed., Thurs., Sat., Sun. from L. A. Harbor.
To SAN FRANCISCO—ROUND TRIP $18
ONE WAY ... $13
Including meals and berth ... 7-day return limit.
SAILINGS TO SAN FRANCISCO—Tues., Thurs., Fri., Sun. at 4 p.m. Boat train leaves P. E. Depot one hour before each sailing.
LASSCO
LOS ANGELES STEAMSHIP CO
730 So. Broadway . . . . Tel. VAndike 2421
505 So. Spring Street . . . Tel. VAndike 2421
6733 Hollywood Blvd. . . Tel. GLadstone 5505

Resorts

CATALINA ISLAND
Steamers sail 10 a.m. and 4 p.m., daily, from Wilmington, foot of Avalon Blvd. Trains leave 6th and Main Sts., L. A., one hour before. $10 Two-Day Trip; $15 Three-Day Trip, all expenses included.
Literature on Request
Tickets, 6th & Main, L.A. Phone MA. 1151
IN ALL THE WORLD NO TRIP LIKE THIS

Live at THE ALOHA APARTMENTS
6731 Leland Way—HOllywood 6801. New and modern. Singles, $65 up; doubles, $100 up. Beautiful corner apartments. In heart of Hollywood, but quiet and restful. Private garages, $6. 1 block east of Highland, 1 block south of Sunset.

Superb Routes of Travel

4 UNUSUAL CRUISES
DE LUXE SERVICE LOW FARES
ROUND-THE-WORLD EMPRESS OF AUSTRALIA $14 A DAY FROM NEW YORK DEC. 2
MEDITERRANEAN EMPRESS OF FRANCE $12 A DAY FROM NEW YORK FEB. 3
WEST INDIES (2) DUCHESS OF BEDFORD $10.50 A DAY NEW YORK JAN. 9 AND FEB. 11
Canadian Pacific Winter Cruises
Canadian Pacific
FOR FULL INFORMATION SEE YOUR TRAVEL AGENT OR
W. McILROY, GEN. AGT., 621 SO. GRAND AVENUE, LOS ANGELES

FINANCIAL

INVESTMENT'S NET POINTS UP

Real Estate Unit Forecasts Better Business

Earnings for Recent Months Show Improvement

Third Quarter Profits Hold Below 1929 Levels

While third-quarter earnings of the Los Angeles Investment Company continued to run behind last year's results, operations over the past two months indicate the business of the company has definitely turned the corner for the better, R. P. Ingold, vice-president, announced yesterday with the issuance of the nine months' operating statement.

Net earnings of the company in July, Mr. Ingold pointed out, were below $20,000, but in August and September profits ran in excess of $47,000 and $48,000, respectively. "This showing together with current operations leads us to believe that profits for the remainder of the year will run between $45,000 and $50,000 a month," he said.

Net profits for the September quarter amounted to $115,237.41 after all charges, equivalent to 23 cents a share on the 500,000 shares of capital stock outstanding. This compares with $233,072.69 earned for the same period a year ago, equal to 46 cents a share.

Sales for the same period totaled $264,354.65, against $459,899.50 a year ago, a decrease of $195,544.85.

Net profits for the nine months ended September 30, amounted to $345,805.25, or nearly 70 cents a share as against $796,210.92 for the same period of 1929, or $1.59 a share.

Sales over this period amounted $834,769.16, which compare with $1,210,661.02 for the first nine months last year and represents a decrease of $375,891.86.

Income from oil royalties for the nine months accounted for $312,-167.45 of the earnings. Royalty income for the same period last year amounted to $373,732.75.

Based on the indicated earnings of from $45,000 to $50,000 a month for the balance of the year, the company will wind up 1930 with profits of from $480,000 to $500,000, which would be equivalent to approximately $1 a share. No allowance has been made in the statement for earnings of the various subsidiary companies.

People's Gas Earnings Off

CHICAGO, Oct. 17.—People's Gas, Light and Coke Company including subsidiaries for the September quarter today announced net profits of $1,356,831 after all charges and taxes, equal to $2.22 a share on 609,295 shares outstanding at the end of the period as compared with $1,801,855, or $2.96 a share on 608,-328 shares in the preceding quarter and $1,349,969, or $2.38 a share on 566,395 shares in the 1929 third quarter.

For the twelve months ended September 30, last, net profits totaled $6,877,685 after all charges, equal to $11.28 a share on 609,295 shares, compared with $6,611,351, or $11.67 a share on 566,395 shares in the preceding year.

Refractories Unit Net Drops

PITTSBURGH, Oct. 17.—Harbison-Walker Refractories Company for the quarter ended September 30, last, today reported estimated net profits of $772,000 after charges and Federal taxes, equal after 6 per cent preferred dividend requirements to 50 cents a share on 1,440,000 shares of common stock as against $1,430,-000 or 96 cents a share in the third quarter of last year.

Estimated net profits for the first nine months of this year totaled $3,324,000, equal to $2.21 a share on the common stock as against $3,935,000 or $2.64 a common share in the 1929 period.

ISLAND CREEK COAL NET EARNINGS LOWER

NEW YORK, Oct. 17.—Island Creek Coal Company for the quarter ended September 30, last, today reported net profits of $562,-428 after charges and Federal taxes, equal after $6 preferred dividend requirements to 86 cents a share on 593,865 common shares as against $766,903, or $1.31 a share on the common in the third quarter of 1929. For the first nine months of this year net profits totaled $1,682,230, or $2.59 a share on the common stock as against $2,254,555, or $3.54 a share on the common in the 1929 period.

SECURITY-NATIONAL BOOSTS GUNTERMANN

Directors of the Security-First National Bank yesterday promoted William Guntermann to the position of vice-president and manager of the Santa Barbara branch, and Dwight Murphy, chairman of the branch advisory committee, to vice-president. John F. O'Brien was appointed manager of the Sixty-ninth and Western branch in Los Angeles.

EXTRA DECLARED

NEW YORK, Oct. 17.—Charles F. Noyes Company voted today an extra dividend of 5 cents a share on the common in addition to the regular quarterly of 45 cents on the common and $1.50 on the preferred. This is the third consecutive extra on the common stock.

RADIO EXPORTS UP

WASHINGTON, Oct. 17.—United States exports of radio apparatus for the first eight months this year totaled $11,904,171, up $15,050 over the same period of last year.

FINANCIAL INDEX

The following index will be found convenient for quickly locating information in this issue of The Times:

	Page
Bank debits	13
Bond quotations	12
Business News	10
Citrus fruits	13
Cotton	10
Coffee	13
Eggs, poultry (butter and eggs)	13
Foreign exchange (money)	13
Grains	12
Live stock	11
Metals	13
Oil Field News	13
Produce, Los Angeles	11
Sugar	12
STOCKS—	
Aviation	11
Boston	12
Bay City Curb	11
Chicago	12
Los Angeles	12
Eastern Bank Stocks	13
New York Produce (stocks)	12
New York Stock Exchange	11
New York Curb	13
New York Times averages	12
Salt Lake	13
San Francisco	11
Standards Oils	13

Tone of Trade Shows Little Change in Week

NEW YORK, Oct. 17. (AP)—Dun's review tomorrow will say:

Many complexities continue as disturbing elements in the trade situation. Higher temperatures in some sections have naturally had a deterrent effect on retail distribution and there has been a slight recession gain during the past week.

Such a condition, however, is necessarily only a passing influence. While trade movements are still somewhat uncertain, there is less hesitancy in a number of branches. Salesmen on the road are encountering a highly selective demand from retailers, but are booking fair orders, business apparently responding quickly to any betterment in the employment situation. Industrial conditions are not marked by any appreciable forward movement, a sharp disappointment being experienced at the showing even of those industries which revealed a moderately better trend in September. Steel operations have not fulfilled the promises made and price pressure has been renewed. Automobile output has been further reduced chiefly in the low-priced car divisions.

Weekly bank clearings, $9,087,664,-000, a decrease of 33.4 per cent from a year ago.

Silver Output Shows Decline

NEW YORK, Oct. 17. (Exclusive) Silver production by companies which in 1929 produced 87 per cent of the world's output amounted to 16,513,000 fine ounces in July, latest month for which figures are available, against 18,607,000 in June and 21,657,000 in July, 1929.

September production in the United States amounted to 3,710,000 ounces, against 3,835,000 in August and 4,634,000 in September, 1929. Canadian output totaled 2,486,000, against 2,685,000 in August and 2,437,000 in September, 1929. July Mexican production totaled 7,905,-000 ounces, against 10,276,000 in June and 11,943,000 in July, 1929.

JULIUS JACOBY TAKES EXECUTIVE POST

Julius Jacoby, a director of Jacoby Brothers Department Store, who has been active in business in Southern California for the past thirty years, has joined the Ralph G. Wolff Company, an investment house dealing in bonds and mortgages with a general insurance department, the company announced yesterday. Mr. Jacoby will serve as a general executive of the company.

SALES OF PACKARD MOTOR PICKING UP

DETROIT, Oct. 17. — Retail deliveries of Packard Motor Car Company in September were 24 per cent ahead of August, and deliveries in the first ten days of October indicate the current month will be equally as good and probably better than September, H. W. Peters, vice-president in charge of distribution, announced today.

COTTON MARKET

NEW YORK, Oct. 17. (AP)—Cotton was comparatively quiet and more or less irregular today, with moderate rallies from an early decline, followed by renewed setbacks under southern and Wall street selling.

New December, after advancing from 10.31 to 10.36, eased off to 10.29, when selling appeared influenced by weakness in the stock market. Most of the active months were net unchanged to 4 points lower around 2 o'clock.

RANGE OF PRICES

NEW YORK, Oct. 17.—Cotton futures:

	High.	Low.	Close.
Jan., old	10.47	10.44	10.45
Jan., new	10.48	10.41	10.45
March	10.71	10.63	10.66@10.67
May	10.98	10.84	10.86@10.87
July	11.13	11.03	11.06
Oct., old			10.16
Oct., new	10.17	10.10	10.10
Dec., old	10.38	10.32	10.33
Dec., new	10.37	10.29	10.33@10.34

NEW ORLEANS, Oct. 17.—Cotton futures closed steady, net unchanged to 4 points down.

	High.	Low.	Close.
Jan.	10.49	10.42	10.45
March	10.70	10.63	10.65@10.66
May	10.91	10.84	10.85
July	11.12	11.04	11.04
Oct.	10.10	10.10	10.10
Dec.	10.37	10.29	10.33@10.34

SPOT PRICES

NEW YORK, Oct. 17.—Spot, quiet; middling, 10.20.

NEW ORLEANS, Oct. 17.—Spot cotton closed steady at unchanged quotations. Sales, 10,471; middling, 10.10.

COTTONSEED OIL

NEW YORK, Oct. 17. (Exclusive)—The cottonseed oil market was quiet today with trading almost entirely local. Shorts paid higher prices for a few near-by positions but as a rule the tone was barely steady, reflecting the generally lower ruling of other markets. The late rally in grains served to check the selling.

Old contracts closed 20 points higher to 5 lower and new unchanged to 10 points lower. Sales were 300 barrels in old contracts and 1350 in the new. Prime crude, 6.12½c; prime summer yellow, old, spot, 7.50c; October, 7.60c; November, 7.35c; December, 7.45c; new, December, 7.16c; January, 7.26c; March, 7.36c; May, 7.45c.

AVIATION CHIEF CONFIDENT

Grosvenor Believes Holding Company Will Break Even in 1931; Tells of Economies Now in Effect

BY EARLE E. CROWE

Aviation Corporation of Delaware, holding company for American Airways, Inc., operator of the new Los Angeles-Atlanta mail route, should at least break even financially in 1931, Graham B. Grosvenor, vice-chairman, predicted yesterday.

With F. G. Coburn, president, Mr. Grosvenor is in Los Angeles in connection with the inauguration of operations over the new line. In discussing financial prospects of this venture, he expressed the opinion that air mail revenues will nearly pay the cost of operation from the start, leaving passenger travel to make up the deficiency and furnish the initial profits.

VETERANS IN MAIL

Aviation Corporation is the owner of twelve of the twenty-six government mail contracts and is a thoroughly experienced operator in this end of the transportation business. From some of its contracts the company has made money in the last few years and some have been unprofitable, but Mr. Grosvenor believes the new Watres law will equalize the whole question of compensation.

Anticipated income from the twelve contracts may possibly show the company a profit next year, he said, although the management will be satisfied if revenues offset expenses, particularly under the existing state of business in this country. For the first six months of this year Aviation Corporation reported a loss of approximately $3,000,000.

Mr. Grosvenor referred, in connection with current operating losses, to the financial condition of Aviation Corporation which he believes is outstanding in the aviation industry. The company has approximately $7 in current assets for every share of capital stock. This amount consists of cash, marketable securities and call loans. No financing will be required.

Under the direction of Mr. Grosvenor and Mr. Coburn, both of whom are technical men, Aviation Corporation has utilized the depressed state of business to write off losses, eliminate unprofitable operations and consolidate operations. The result, said the vice-chairman, is a well organized, soundly intrenched and amply financed corporation prepared to take advantage of the opportunities in aviation.

ENGINEERS AT HEAD

Mr. Grosvenor's background includes an engineering education, the Pacific Coast managership of the Otis Elevator Company and executive experience with the Fairchild Aviation Corporation, now a unit of Aviation Corporation. Mr. Coburn, also an engineer, was formerly a construction engineer with the Navy and later with the Bethlehem Steel Corporation.

Realizing the necessity of conforming to the changing trends in a new industry, these executives in the last year have withdrawn the corporation from active airplane manufacture, from the operation of flying schools, airports and taxi services, and from the merchandising of parts and supplies.

From the operation of thirty-one flying schools, Aviation Corporation has retired, Mr. Grosvenor said. Its Fairchild division, deciding that profitable sale of private airplanes is still some years distant, is making only a cabin plane for rough duty flying. Its engine division he regards as one of the leaders in the industry, while in aerial photography Fairchild is easily the ranking company.

By concentrating on mail and passenger operation, Aviation Corporation, as Mr. Grosvenor explained, has built up a network of lines radiating in a funnel-like shape from Atlanta through the southern, Middle Atlantic and New England States, with feeders from Los Angeles and Texas. At Brownsville, Tex., the company turns over a large volume of mail to Pan American Airways destined for Mexican and South American points.

Aviation Corporation, he added, is relying heavily on the expectation of a tremendous growth in express business by air. He predicted the time is not distant when transport carriers will run special express planes as the railroads run express cars.

Scott Paper Net Earnings Told

NEW YORK, Oct. 17.—September profits of the Scott Paper Company as announced today were $251,268 after charges and Federal taxes, equal to $1.32 a share on 159,097 common shares after preferred dividends as against $257,289, or $1.41 a share on 153,000 shares in the third quarter of 1929.

Net profits for the first nine months of this year totaled $753,526 after charges and Federal taxes, equal after preferred dividends to $3.96 a share on 159,097 common shares as compared with $629,116, or $3.71 a share on 153,000 common shares in the 1929 period.

LEATHER COMPANY EARNINGS DECLINE

NEW YORK, Oct. 17. (Exclusive) American Hide and Leather Company for the twelve weeks ended September 30, last, today reported net profits of $27,145 after charges and Federal taxes, equal to 27 cents a share on 100,000 shares of $100 par 7 per cent preferred stock, including treasury shares, as against $96,488, or 96 cents a share on the preferred in the like 1929 period.

OIL COMPANIES CUT TEXAS CRUDE PRICE

CHICAGO, Oct. 17. — Standard Oil Company of Indiana, Prairie Oil and Gas, and the Texas Company today met the price cut of from 7 to 38 cents a barrel for crude oil in North Texas and the Panhandle district, instituted yesterday by Humble Oil Refining Company.

WHAT'S BEHIND YOUR STOCK

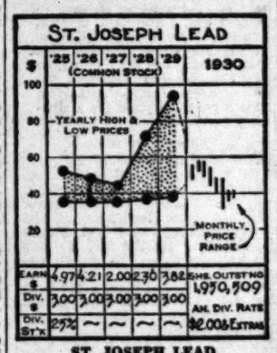

ST. JOSEPH LEAD

The mining properties of this important lead producer are located chiefly in Southeastern Missouri, although smaller mines in New York, Montana and Oklahoma are also being operated or prepared for production. Mineral lands in Argentina are also being developed by a subsidiary for silver, lead and zinc production. About two-thirds of the company's output is smelted and refined under a long-term contract with the American Smelting and Refining. Some 275 acres in Pennsylvania have recently been leased, and it is planned to build a $2,000,000 zinc mill on the property.

In 1927 and 1928 the company earned less than the dividend requirement of $3 per share, but 1929 results were more satisfactory with $3.82 reported for each share of common stock. The interim earnings statement as of June 30, 1930, showed a profit of $1.04 a share, down considerably from the $2.22 returned in the 1929 half-year period. Lowest lead prices since 1922 largely account for this 53 per cent decline in profits.

CAPITALIZATION

Funded debt	None
Capital stock ($10 par)	$19,505,090

Current data: President Crane stated that the company's mining costs were now lower than last year, following the downward trend of the last few years.

[All rights reserved. Cambridge Associates, Boston.]

Irving to Start Air Chute Order

Production of approximately one-half of the order from the government for 1900 chutes will be begun soon at the Glendale plant of the Irving Air Chute Company, Inc., Bert White, sales manager, stated yesterday. The factory is now engaged in the production of chutes for commercial purposes.

The new type of chair chute for cabin planes which has been developed by the company will be placed on production here within the next sixty days, according to present plans, Mr. White said. This chute is built into a chair and fastens to the passenger without discomfort.

Northrop Aero Boosts Output

With orders booked ahead for its light transport all-metal monoplane, Northrop Aircraft Corporation is increasing its production steadily at its United Airport factory, officials of the company said yesterday. The plant is running on a full-time basis with between eighty and ninety employees engaged.

The company is still continuing its development work on its single-wing plane.

GINGER ALE NET PROFITS HOLD UP

NEW YORK, Oct. 17.—Canada Dry Ginger Ale, Inc., will probably show profits for the year just ended September 30, last, within 4 to 5 per cent of last year's figures, P. D. Saylor, president of the company, today stated. In the twelve months ended September 30, 1929, the company earned $6.92 a share.

Indications point to a year's sales record only 2 per cent below the previous year, Mr. Saylor added.

PLATE GLASS UNIT PLANS TO EXPAND

PITTSBURGH, Oct. 17. — Pittsburgh Plate Glass Company and American Cyanamid Company have made arrangements for the joint development of certain chemical products now manufactured by them, respectively. The arrangements involves erection of a new soda-ash and soda plant on tidewater in the South where raw materials are available at low cost.

MINE WAGES CUT

HOUGHTON (Mich.) Oct. 17.—Quinch Mining Company has made a further reduction of 10 per cent in wages and salaries. The mine will continue to work five days a week with emphasis on development work rather than production.

COCOA SEAT SOLD

NEW YORK, Oct. 17. — A New York Cocoa Exchange membership was sold today for $2300, an increase of $100 over the last previous sale.

STAGE LINE ABSORPTION ANNOUNCED

Colonial Buys Atlantic and Pacific System for $1,000,000 Price

CINCINNATI, Oct. 17. (AP)—Colonial Stages has acquired Atlantic and Pacific Stages, one of the largest western bus systems, for $1,000,-000, it was made known today by T. L. Tallentire, vice-president of the Colonial line.

Atlantic and Pacific Stages operate between St. Louis and Los Angeles by way of Kansas City, Denver and the Santa Fe Trail.

Tallentire said reduced fares, better service between distant points and the first complete transcontinental motor bus system would result from the Atlantic and Pacific acquisition. Colonial Stages now reaches from coast to coast and the Dominion to the Gulf.

Colonial Stages officials said twenty-nine new de luxe parlor car coaches, which will cost $500,000, have been ordered placed in service.

MEMPHIS (Tenn.) Oct. 17. (AP)—Negotiations for a merger of bus companies operating routes in Tennessee, Mississippi, Alabama, Georgia, the Carolinas, Florida and Kentucky will be completed soon by the Pickwick - Greyhound Lines, Inc., Greyhound Lines of Georgia, Union Transfer Company of Tennessee and the Smith Motor Coach Company of Memphis, it was reported here today.

The lines are said to have a total paid-in capital and resources of about $5,000,000 and if merged would create the largest single bus organization operating anywhere.

Conditions in Bond Business Held Brighter

NEW YORK, Oct. 17. (Exclusive) The mills of the gods have been grinding unusually fast in the security business, and so many of the surplus stock and bond dealers have been eliminated this year that those still remaining in business are in a much stronger position.

In the first six months of this year more than 600 security dealers closed shop in four of the largest cities. As the same process of adjustment has been going on in hundreds of smaller cities, the securities industry has undergone rather a drastic housecleaning.

From January to July it is estimated that 472 stock and bond dealers went out of business in New York.

In the same period Chicago lost sixty-three dealers and in Boston thirty-eight fell by the wayside. In the Philadelphia territory there were fifty-eight casualties of which thirty-seven were in the city. The last six months of the year show a still greater shrinkage in those cities. It is thought that such cities as San Francisco, New Orleans, Seattle, Baltimore, Pittsburgh, Detroit, Buffalo, Cincinnati and Cleveland as well as numerous others have had the same experience.

GEAR AND TOOL NET DECLINES SHARPLY

CHICAGO, Oct. 17.—Ross Gear and Tool Company for the quarter ended September 30, last, today reported net profits of $26,442 after all charges and taxes, equal to 17 cents a share on 150,000 shares of no-par capital stock as against $167,551, or $1.11 a share in the preceding quarter and $97,411, or 64 cents a share in the September quarter of last year. For the nine months ended September 30, last, net profits aggregated $283,-390, or $1.88 a share as compared with $533,747, or $3.56 a share in the like period of 1929.

MATHIESON ALKALI EARNINGS DECREASE

NEW YORK, Oct. 17.—Mathieson Alkali Works, Inc., in its September quarter report issued today showed net earnings equivalent to slightly more than 69 cents a share on 650,380 common shares as against 81 cents a share in the preceding quarter and 94 cents a share on 591,533 shares in the like 1929 period. For the first nine months of this year net earnings were equal to $2.26 a share on 650,380 common shares as against $2.66 a share on 591,553 shares a year ago.

LEHIGH VALLEY COAL NET SHARPLY DOWN

NEW YORK, Oct. 17.—Lehigh Valley Coal Corporation for the September quarter today reported net profits of $183,508 after charges and taxes as against $358,683 in the third quarter of 1929. For the first nine months the company showed a net loss of $105,010 as against net profits of $864,509 in the 1929 period.

BANK PAYS EXTRA

MONTREAL, Oct. 17.—Bank of Montreal declared today the usual annual extra dividend of $2 a share in addition to the regular quarterly of $3.

DEBENTURES CALLED

NEW YORK, Oct. 17. — Continental Oil Company on December 15 will call $7,500,000 Marland Oil Company series C, 5 per cent debentures.

DIRECTOR ELECTED

NEW YORK, Oct. 17.—James C. Brady was elected a director today of United States Pipe and Foundry Company succeeding Nicholas F. Brady, deceased.

CHICAGO RATE HOLDS

CHICAGO, Oct. 17.—The Federal Reserve Bank here made no announcement today regarding its rediscount rate of 3½ per cent.

FIVE-CENT LOAF RETURNING

Decline in Flour Price to Lowest Level in Past Twenty-four Years Paves Way

BY JOHN F. SINCLAIR

[Copyright, 1930, by the North American Newspaper Alliance]

NEW YORK, Oct. 17.—Flour prices are lower now than they have been in twenty-four years, and bakers all over the United States are announcing reductions in the price of bread.

One chain of stores has gone back to the old 5-cent loaf.

Tom Smith, secretary of the American Bakers' Association, says that from 40 to 50 per cent of all bread flour goes into commercial bakeries.

"Although no accurate data exist for the industry," he adds, "the overhead for pay roll, machinery, modern equipment and distribution is by far the larger part of the cost of a loaf of bread; the wrapping of loaves alone costs from one-third to two-thirds of a cent."

Henry Strude, president of the same association, gives another reason for the decline in flour prices. He says Americans are not eating as much bread as they formerly did. Before the war they consumed 5.30 bushels of wheat per capita annually, and today but 4.26 bushels.

Anyhow, Chicago standard grade flour has dropped from $7 a barrel in January, last, to $4.60 now.

Insurance companies have given more thought to farm mortgages in the last ten years than they have to any other form of investment.

Millions of dollars have been loaned in this way—loaned when land prices were high and hogs were selling at $22 to $23 per 100 pounds, corn about $2.15, and wheat $3.50 per bushel.

Now wheat, from which the farmer must get his money to pay interest on his mortgage and taxes, is 78 cents at Chicago and corn 84 cents. Even sugar, which sold at 2.30 cents a pound wholesale, a year ago, is selling at 1.20 cents now; cotton, 18.42 cents a year ago, 10 cents now.

The price of land is directly affected by the price of farm products. When the prices of farm products are high, the farmer makes plenty of money, and it shows immediately in rising farm values.

The post-war decline in farm values has been very severe. It has bankrupted hundreds of thousands of farmers. Millions more have left the farms for the city. In no industry has adversity been so severe. Many farms in the Middle West that sold as high as $350 an acre can now be bought for less than $100—less than the first mortgage in many cases. Naturally the mortgage companies have been affected by such a situation.

Now the Department of Agriculture reports that the estimated value of all farm lands as of March 1 is considerably lower than it was a year ago.

The department gives this reason: "Abnormally large supply of available lands and a readjustment of values to earnings."

There's a world of tragedy contained in that last sentence.

World Copper Output Gains

NEW YORK, Oct. 17.—World production of copper in September amounted to 151,005 tons, against 149,843 tons in August and 143,997 tons in July, according to the American Bureau of Metal Statistics.

United States production in September was 68,487 tons against 66,698 tons in August. Mexican output was 5078 tons against 4812 tons in August. Canadian production was 12,015 tons against 12,850 tons in August. Output of Chile and Peru in September was 26,374 tons against 26,937 tons in August.

ART METAL WORKS PASSES DIVIDEND

CHICAGO, Oct. 17.—Art Metal Works voted today to pass the quarterly dividend of 25 cents a share due at this time. Three months ago the quarterly dividend was reduced from 75 cents. The company is in a strong financial position, L. V. Aronson, president, stated, and is able to pay the dividend but the board deemed it wise not to do so. Sales late in August turned definitely better and September sales were 61 per cent above September, 1929.

CALIFORNIA STOCKS

Sales yesterday on the California Stock Exchange follow:

	Sales	High	Low	Close
Amer. Superpow.	250	15½	14⅝	....
Ark. Nat. Gas A.	110	7⅝	7½	....
Boise Chico A.	300	11½	11½	....
Cities Service	450	24	23½	23⅝
Columbia Pictures	200	29	28¾	....
Electric Bd. & Sh.	200	32½	32	....
Fox Theater A	100	6⅞	....	....
Goldman Sachs	150	10⅝	10½	....
Inter-Cont. Pet.	300	80	....	....
*Lincoln Brilliant	600	180	165	180
Magnavox Co.	300	1½	....	....
Majestic House	200	15¼	14	....
*Maxcel Oil	400	75	74	....
Niagara Hud. Pow.	100	13⅝	....	....
*Occidental Pet.	600	50	48	49
Pennroad Corp.	100	6¼	....	....
Security First Nat.	100	100	....	....
Union Oil Assoc	200	28½	28½	....

Total sales, 5130 shares.

*Cents.

NAVAL STORES

SAVANNAH, Oct. 17. (AP)—Turpentine firm, 35; sales, 493; receipts, 449; shipments, 238; stock, 24,478.

Rosin firm; sales, 403; receipts, 1251; shipments, 3290; stock, 162,923.

Quote: B, D, E, F, G, H, I, 4.00; K, M, 4.05; N, 4.35@4.50; WG, 3.85@5.70; WW, 6.65 X, 6.65.

MARKET FLASHES

NEW YORK, Oct. 17. (AP)—Stocks weak; 1 to 4-points losses in slow decline.

Bonds irregular; Latin-Americans strong; convertibles weak.

Curb heavy; oils weak.

Foreign exchanges firm; Spanish pesetа strong.

Cotton steady; forecast frost western belt.

Sugar easy; increased spot offerings.

Coffee higher; European buying.

CHICAGO, Oct. 17. — Wheat firm; Canadian damage reports and steadier cables.

Corn firm; small receipts and bullish weather report.

Cattle steady.

Hogs higher.

TRADING ON WOOL MART VERY QUIET

Weekly Survey Reports Sales Light and Prices Favoring Buyer

BOSTON, Oct. 17. (AP)—The Commercial Bulletin will say tomorrow:

The domestic wool market has been very slow and, in spots, soft. The National Wool Marketing Corporation has this week reaffirmed its policy of stabilization of wool prices, so far as possible. For the moment it is a buyers' market, despite more or less resistance from dealers.

Merinos in the foreign markets are steady. Crossbreds, however, are weak. Advance offerings from Montevideo of the new clip wools are being made at prices very close to importing parity.

The manufacturing position, especially with reference to worsteds is disappointing. Woolens are in slightly better position.

Mohair is dull for the most part, with prices largely nominal and unchanged.

The rail and water shipments of wool from Boston, according to the same authority, from January 1, 1930, to October 16, 1930, inclusive, were 108,135,500 pounds, against 141,237,000 pounds for the same period last year. The receipts from January 1, 1930, to October 16, 1930, inclusive, were 294,817,612 pounds, against 268,871,285 pounds for the same period last year.

The Bulletin will publish the following quotations:

Scoured basis: Texas—Fine twelve months (selected.) 82@73; fine short twelve months, 68@72; fine eight months, 67@68. California—Northern, 63@65; middle county, 61@62; southern, 59@65. Oregon—Fine and F. M. staple, 72@73; fine and F. M. French combing, 65@66; fine and F. M. clothing, 63@65; valley No. 1, 65@67.

Territory: Scoured basis (Montana and similar:) Fine staple choice, 72@75; one-half blood combing, 67@70; three-eighths blood combing, 57@60; one-quarter blood combing, 52@55.

Pulled: Delaine, 78@80; AA, 75@78; fine A supers, 65@70; A supers, 60@65.

Mohair: Domestic, good original bag, Texas spring, 40@42; good original bag, Texas kid, 50@52; Arizona and New Mexican, 37@38; Oregon, 38@40; domestic grading, first combing, 50@52; good carding, 34@35; cape winter first, nominal; summer firsts, 32@34; cape summer kids, 56@58. Turkey, fair average, 50@52.

Erie to Place Order for Rails

SAN FRANCISCO, Oct. 17.—Erie Railroad will shortly order 40,000 tons of rails for next year's requirements, Charles E. Denney, president, stated here today.

The railroad is spending $30,-000,000 this year for additions and improvements to its operating facilities and its maintenance condition now is the best in its history. The southwestern part of the United States has felt the effects of the business depression less than the rest of the country, Mr. Denney observed.

BAY CITY MINES

SAN FRANCISCO, Oct. 17. (Exclusive)—Following is the official list of quotations on the San Francisco Mining Exchange:

	Bid	Asked
Acme	.02	.03
Aladdin	.02	.03
Alta	....	.02
Amador	....	.02
Amalgamated	....	.02
Arrowhead Dev.	....	.02
Banner	.01	.02
Belmont Metals	....	.70
Belmont Osborn	.01	.03
Belmont Uncle Sam	.02	.03
Best and Belcher	....	.04
Black Mammoth	....	.03
Bodeo	.01	.02
Bokern Bills	....	.02
Butler Gold	....	.02
Butte	.08	.09
Calumet	....	.02
Carrie	.02	.03
Con. Eureka	....	.14
Do. pfd.	.15	.20
Cholfar	....	.02
Concordia	.01	.02
Con. Virginia	.01	.02
Day Rock	1.75	....
Deep Mines	....	.02
Divide	.04	.06
Divide Annex	....	.02
Divide Ex.	.03	.04
Dividend	....	.07
Dix Butte	.11	.13
First National	....	.02
Genii	.32	.37
Goleonda	.16	....
Goldfield Con.	.22	.30
Gould and Curry	....	.04
Gold Hill	.15	.19
Gold Zone	....	.02
Grass	....	.07
Harmill	.09	.10
Ida-Maryland	.30	.35
Indian	.02	.03
Jack Waite	....	.05
Kerbick	.01	.02
Keystone	....	.02
Liberty	....	.07
Lone Star	.01	.02
Lucky Strike	.07	.08
MacNamara	....	.02
Do. Crescent	....	.07
Manhattan Con.	....	.02
Manhattan Gold	.01	.02
Mexican	.43	.50
Montana Mines	.20	.21
Myra	.01	.02
National Silver	.02	....
New Cal. Ton	....	.02
New Sutherland	.01	.02
North Star	.01	.02
Osobir	.01	.02
Orlando	.02	.04
Palmer pfd.	.01	.02
Pony Meadows	.03	.04
Prince	.02	....
Red Hill	....	.02
Results	.02	.03
Round Min.	.04	....
Savage	.01	.03
Silver King	....	.02
Silver Pick	....	.02
Simon	....	.20
Smuggler	.01	.02
Tamarack	.04	....
Trinity Gold	....	.20
Union Con.	.06	.07
Wabash	....	.02
West End	.07	.10
West Mines	.02	.03
White Caps	.05	.06
Wright Creek	....	.02

BANKRUPTCY PETITIONS

W. E. Perkins, laborer, Willowbrook; liabilities $600, no assets listed.

William Seigel, trading as Pacific Hat Factory and Economy Fruit Company, Los Angeles; no list filed.

George Wood, accountant, Oxnard; liabilities $52,399.36, assets $2050, declared exempt.

Bertha Wood, housewife, Oxnard; liabilities $46,306, no assets listed.

Sadie Krause, housewife, also known as Sadie Goldmann, Los Angeles; liabilities $118,291.36, assets $100,730, exempt $730.

Fannie Weitzman, store clerk, San Bernardino; liabilities $14,596, assets $5450, declared exempt.

Peter R. Paynter, laborer, Fullerton; liabilities $1112.01, assets $374, exempt $312.

SHARP SETBACK ON STOCK MARKET

Losses of Two to Six Points Shown at Close

General Price Level Lowest New 1930 Low

Decline of Allied Chemical Event of Day

NEW YORK, Oct. 17. (AP)—Profit wedges of selling quickly [illegible] the shaky stock market today, [illegible] 2 to 6 points from [illegible] active shares and [illegible] price level to the lowest [illegible] year.

After drifting quietly [illegible] the market was hit heavily [illegible] dation in the last hour, [illegible] 1,000,000 shares changing [illegible] bringing the total turnover [illegible] 160 shares.

Closing prices were [illegible] scores of issues, including [illegible] Electric, General Motors, [illegible] Central, Sears-Roebuck, [illegible] Water Works, International [illegible] vester and Westinghouse [illegible] went to new minimums.

The tone was decidedly [illegible] rallying tendencies were [illegible] It was obvious selling [illegible] from both long and short [illegible] although the day's news [illegible] little that could be [illegible] favorably. Reports from [illegible] houses that insurance [illegible] among other large holders [illegible] liquidating investment [illegible] er with further reports [illegible] cutting in the Middle [illegible] field and a general lack [illegible] in the buying side of the [illegible] hardly had a stabilizing [illegible] sentiment, however, and [illegible] short selling there was [illegible] opposition.

In the absence of a [illegible] mand from commercial [illegible] are easing. Day loans [illegible] at 1½ per cent outside [illegible] exchange, which held its [illegible] tions at 2 per cent.

The utilities showed [illegible] average break, just over [illegible] twenty stocks. The [illegible] the general market [illegible] 136, against the previous [illegible] of 140.

Allied Chemical's loss [illegible] was the most spectacular [illegible] prominent shares lost [illegible] them Atchison, R. H. [illegible] man Kodak, Penney, [illegible] Colorado Fuel, Westinghouse, [illegible] American Water Works, [illegible] 4 to 5-point declines. [illegible] States Steel, which closed [illegible] above the year's low; [illegible] bide, Case, International [illegible] Johns-Manville, Loew's, [illegible] Gas and Electric, Curtiss-[illegible] Vanadium, American Can [illegible] lette. General Motors lost [illegible] to 33 5-8 and General [illegible] to 51 3-8. Stocks [illegible] also included Standard Oil [illegible] Jersey, New York Central, [illegible] hem Steel, Montgomery [illegible] dio and Sears-Roebuck.

Foreign exchanges firm.

Twelfth Area Reserve Bank Tells Story

[illegible] Reserve Bank of San Francisco [illegible] 12th [illegible] week's [illegible] lows (last three [illegible]

RESOURCES

Gold with Federal Reserve [illegible]
Gold redemption fund with [illegible]
Treasury .....

Total gold reserves .....
Reserves other than gold .....

Total reserves .....
Nonreserve cash .....
Bills discounted .....
Secured by U. S. government obligations .....
Other bills discounted .....

Total bills discounted .....
Bills bought in open market .....
U. S. government securities:
Bonds .....
Treasury notes .....
Certificates and bills .....

Total U. S. government securities .....

Total bills and securities .....
Due from foreign banks .....
Uncollected items .....
Federal Reserve notes of other banks .....
Bank premises .....
All other resources .....

Total resources .....

LIABILITIES

Federal Reserve notes in circulation .....
Deposits:
Member bank—reserve account .....
Government .....
Foreign bank .....
Other deposits .....

Total deposits .....
Deferred availability items .....
Capital paid in .....
Surplus .....
All other liabilities .....

Total liabilities .....
Ratio of total reserves to deposit and Federal Reserve note liabilities combined .....
Contingent liability on bills purchased for foreign correspondents .....

COPRA, HEMP

Condition of the [illegible] ket at Manila, [illegible] Bureau of Agriculture [illegible] mercial Agents [illegible]

Manila hemp [illegible]
Grm. Prompt [illegible]
of months [illegible]
London. Prices [illegible]
with few [illegible]
at £ 19 [illegible]
10½; K, [illegible]
Philippine ports [illegible]
bales, against [illegible]
Exports week [illegible]
500, of which [illegible]

...ER 18, 1930.—[PART

...HARP SETBACK ...ON STOCK MA...

...sses of Two to Six P... Shown at Close

...eneral Price Level Br... New 1930 Low

...ecline of Allied Chem... Event of Day

...NEW YORK, Oct. 17. (P...—...dges of selling orders drive... ...e shaky stock market today ...to 6 points from quotati... ...ive shares and broke the ... ...ice level to the lowest ... ...ar.

After drifting quietly lower ... ...e market was hit heavily by ... ...tion in the last hour, ...00,000 shares changed ... ...nging the total turnover to ... ...0 shares.

Closing prices were the lowe... ...ores of issues, including ... ...ectric, General Motors, New ... ...ntral, Sears-Roebuck, ...ater Works, International ... ...ter and Westinghouse ... ...nt to new minimums.

The tone was decisively ... ...lying tendencies were ... ...was obvious selling was ... ...en both long and short ... ...though the day's news ... ...tle that could be interpret... ...vorably. Reports from ... ...sses that insurance ... ...mong other large holders ... ...uidating investment rails ... ...with further reports of ... ...tting in the Midcontin... ...ld and a general lack of ... ...the buying side of the ... ...ardly had a stabilizing ... ...timent, however, and ... ...ort selling there was ... ...position.

In the absence of a sustain... ...and from commerce, money ...e easing. Day loans were ... ...1½ per cent outside the ... ...change, which held its own ...nas at 2 per cent.

The utilities showed the ... ...erage break, just over 8 ... ...enty stocks. The compos... ...e general market slumped ... ...6, against the previous ... ...149.

Allied Chemical's loss of ... ...as the most spectacular, ...ominent shares lost 6, ...em Atchison, R. H. Macy, ...an Kodak, Penney, Ingersoll-...olorado Fuel, Westinghouse ...merican Water Works. Ther... ...to 5-point declines in ... ...ates Steel, which closed ... ...ove the year's low; Unio... ...de, Case, International Ha... ...ohns-Manville, Loew's, ...as and Electric Consolidat... ...anadium, American Can and ...te. General Motors broke ... 33 5-8 and General Electr... 31 5-8. Stocks losing ... ...so included Standard Oil of ...ersey, New York Central, ...m Steel, Montgomery Ward, ...o and Sears-Roebuck. ...Foreign exchanges firm.

Twelfth Area Reserve Ban... Tells Stat...

...Resources and liabilities of the Fe... ...eserve Bank in San Francisco at ... ...close of business were reported yesterday ... ...ow class three members combined.

RESOURCES

...old with Federal Reserve agent ... ...old redemption fund with U. S. ... ...Treasury .....

...Gold held exclusively against ... ...Federal Reserve notes ... ...Gold settlement fund with Fed... ...eral Reserve Board ... ...Gold and gold certificates held by ... ...banks .....

...Total gold reserves .....

...Reserves other than gold .....

...Total reserves ... ...Non-reserve cash ... ...Bills discounted: ... ...Secured by U. S. government ob... ...Other bills discounted .....

...Total bills discounted ... ...Bills bought in open market ... ...U. S. government securities: ... ...Bonds .....

...Treasury notes .....

...Certificates and bills .....

...Total U. S. government securities ...

...Total bills and securities ... ...(cost from foreign banks ... ...Due from Federal Reserve banks ... ...Uncollected items .....

...All other resources .....

...Total resources .....

LIABILITIES

...Federal Reserve notes in actual ... ...circulation .....

...Deposits: ... ...Member bank—reserve account ... ...Government .....

...Foreign bank .....

...Other deposits .....

...Total deposits .....

...Deferred availability items ....Capital paid in .....

...Surplus .....

...All other liabilities .....

...Total liabilities .....

...Ratio of total reserves to deposit... ...and Federal Reserve note liabilities ... ...combined .....

...Ratio of gold reserves to ... ...deposit and Federal Reserve ... ...chased for foreign correspondents ...

COPRA, HEMP

...Condition of the copra and hemp ... ...et at Manila, P. I., as reported ... ...ecent cable to the Bureau of Foreign ... ...erce, Los Angeles chamber of ... ...erce. Manila market quiet, with ... ...ttle prospects for any immediate ... ...provement. Prices are largely nom... ...nal. Copra, for spot, January and ... ...London, Pacific coast, January and ... ...February positions, £15 10s. Philippine ports, October to December ... ...shipments, against 29,000 tons during ... ...same period a year ago. Copra market ... ...quiet, with prices nominal. Coconut ... ...oil, crude, tanks, Pacific coast, 4½c ... ...per pound, with refined, tanks, 5½c. ... ...Copra meal, f.o.b. Pacific coast, ...steady, with prices nominal. Copra ... ...meal cake, Pacific coast, $36 per ton. ... ...Coconut oil, refined, barrels, New ... ...York, 7½c per pound. Copra meal

LOS ANGELES EXCHANGE

Selling Again Breaks Out in Local Stock Market to Set Up New Record Bottom Prices

Uneasiness regarding the extent security deflation will discount current business uncertainty was displayed yesterday on the Los Angeles Stock Exchange when all of the major issues gave way to lower depths and failed to attract any appreciable buying power. Selling was general througout the list and as the session approached the closing hour there was no inclination on the part of traders to enter the market on the long side at the new low prices.

New bottoms were established for such issues as Southern California Edison, Pacific Gas, Standard Oil of California, Union Associates, Transamerica and others. Declines in excess of a full point were broadly scattered throughout the list and fractional recessions of similar proportions for the lower-priced stocks were equally numerous. The exchange averages for thirty common stocks hit a new low, more than 23 per cent under 1929 bottom levels.

Transamerica traded in excess of 20,000 shares and broke 1 3-8 to 17 1-8 and closed at 17 1-4. Standard Oil of California dropped 1 1-4 points to 52. Union Oil and Union Associates, the combined trading of which accounted for a turnover of 10,400 shares, fell off 4 points each. While both stocks went ex-dividend yesterday the amount of the dividend accounts for only 3-4 point. Union Associates ended at the new bottom of 28 1-4, while Union Oil recovered 1-4 to end at 29 1-2 for a net loss of 3 1-2 points.

Other oil shares were not affected to the same extent excepting Bolsa Chica, which fell off 1 1-4 to 10 1-2. Rio Grande, Richfield, Macmillan and Republic Petroleum recorded fractional recessions, the last marking a new minimum at 1.95. Signal sank to a new low at 17 1-2, but rallied to end at 18 1-4 for a net gain of 1-4.

A total of 6600 shares of Edison crossed the board to depress the stock 1 7-8 to 49. Pacific Gas dropped 2 5-8 to 48 3-4, and Pacific Public Service, 1 1-8 to 25.

Byron Jackson, yielding 1-4, set a new bottom price at 8 3-4. Claude Neon sold off a point to 19 1-8.

Sales totaled 55,160 shares, valued at $1,560,595; previous day, 15,236 shares, valued at $415,354.

1930 High	Low	Div. per Sh.		Sales	High	Low	Last	Net Change	Closing Bid
		6.50	Barker Bros. pfd.						70
18¾	14	2.00	Barker Bros. com						12½
23½	20	2.00	Barnsdall Oil						15¾
14½	6		Bolsa Chica Oil "A"	400	11⅝	10½	10½	—1⅛	10½
79	70	7.00	Bdwy. Dept. St. pfd.						70
88	65	7.00	Do. pfd. ex-war.						70¼
23¼	8¾		Byron Jackson Co.	200	8¾			—¼	8⅝
120	98	4.00A	California Bank	50	100				99½
99	90	7.00	Central Investment	35	92½			+½	92
112½	100	4.00	Citizens' Natl. Bank						100
45	18	1.40E	Claude Neon	1,200	20¼	19⅛	19⅛	—1	19½
27½	20	1.60E	Coml. Disc. com.						23
23⅞	12⅝	1.60	Douglas Aircraft						13½
23	12	.80	Emsco Derrick	300	12				11½
440	410	18.00	Farm. & Mer. Natl.						430
20	13	1.20	Gilmore Oil Co.						16½
26¾	21	2.00	Globe G. & M. com.	200	23			+¾	21½
90	88¼	7.00	Goodyear Tex. pfd.						94
14¼	10	1.75	Hancock Oil	100	10⅛			—⅛	10
10	5		Hal Roach 8s pfd.						6
24⅝	20½	2.00	Home Serv. 8s pfd.						20½
49⅝	33	2.00	Internatl. Re-Ins. Co.	200	33½				33½
28	20		*Lincoln Mtr. Co.						20
8⅞	8⅞	.24	L. A. Athletic Club						7
96	85	8.00	L. A. Biltmore pfd.						85
111	101	6.00	L. A. G. & E. pfd.	88	100			—½	100⅝
20¼	15	1.20	L. A. Inv. Co.	800	15			—⅛	15
31	6½		Macmillan Petro.	100	6½			—⅝	6
			Maddux Airline						2½
3	6		Mn. Frt. Com. pfd.						3
2	1⅛		Moreland Mot. com.						1
6½	3	.70	Do. pfd.						2⅝
180	165	8.00	Mtg. Guar. Co.						167
35	25¾		Natl. Bank Com.						25
210	210	8.00	N. A. Inv. Cor. com.						75
		5.50	Do. 5½s pfd.						90
		6.00	Do. 6s pfd.						98
32¾	25	1.40	Pac. Am. F. Ins. Co.	50	25			+1	25
27¾	25	2.40	Pac. Clay Products						25½
27⅛	15¼	1.32E	Pac. Finance com.	200	16	15⅝	15⅝	+⅛	15½
11½	9⅞		Do. pfd. "A"						10
9	7		Do. pfd. "C"						8
9⅝	8	.70	Do. pfd. "D"						8¼
72⅞	48⅜	2.00	Pac. G. & E. com.	300	50	48⅝	48¾	—2⅝	48
28⅜	26¼	1.50	Do. 1st pfd.	400	28¼			—⅛	28⅛
105⅛	66	2.00E	Pac. Lighting com.						65⅛
94	67⅝	2.00E	Pac. Mut. Life Ins.	100	67⅝				65½
250	195		*Pacific National Co.						175
29⅞	23	1.30E	Pac. Pub. Sr. A com.	1,100	25½	25	25	—1⅛	24⅞
19½	13		Pac. Western Oil.						12½
350	200	.30	*Pickwick Corp. com.						280
400	195		*Republic Pet. Co.	200	195			—5	175
27⅜	7⅝		Richfield Oil	2,100	8	7⅞	8	—½	7⅞
22⅛	9⅝	1.75	Do. pfd.	1,000	13½	13	13	—½	12
25⅛	8½		Rio Grande Oil	1,600	8⅝	8⅜	8⅜	—½	8⅜
120½	111⅞	7.00	S. J. L.&P. pr. pfd. 7s						120
106	100	6.00	Do. pr. pfd. 6s.						105
60	41	1.50	Seaboard Natl. Bank	80	43½			+¼	43½
54⅛	45	1.50	Seaboard Nat Sec.	10	45				44
118⅜	99⅜	4.40	Sec. 1st Nat'l Bk.	1,200	100	99⅞	100		100
			Shell Union com.						
28⅜	16½	2.00	Signal O. & G. "A"	800	18¼	17½	18¼	+¼	17⅞
71⅞	49	2.00E	S. C. Edison com.	6,600	50½	49	49	—1⅞	48⅞
30	27	2.00	Do. orig. pfd.						28
30⅛	26⅞	1.75	Do. 7s pfd.	400	29⅛				29⅝
28	24⅞	1.50	Do. 6s pfd.	900	25				25
25	22½	1.37½	Do. 5½s pfd.	200	22				24⅜
26⅛	24⅞	1.50	So. Cal. Gas 6s.	64	26¼			+¼	26¼
27	24¾	1.50	Do. "A" pfd.	120	26⅞				26⅜
103	97	6.00	So. Co. Gas pfd. 6s.						101⅜
74⅝	52	2.50	Standard Oil of Cal.	2,300	53	52	52	—1¼	51⅝
25	12⅝		Superior Oil com.						15
33⅛	24½	2.50	Taylor Milling						22
100	90	2.00	Title Ins. & Trust.						91
47⅝	17⅛	1.00E	Transamerica Corp.	20,300	18	17⅛	17¼	—1⅛	17⅛
46	12		Do. scrip. new	45	12			—3	12
48½	28¼	2.00E	Union Associates xd. .50, 1 p.c. stk.	5,200	31	28¼	28¼	—4	28
40⅝	29⅛	2.00E	Union Oil of Cal. xd. .50, 1 p.c. stk.	5,200	31½	29¼	29½	—3⅛	29¼
325	320	7.00	Un. Bk. & Tr. Co.						325
40⅛	32	1.50A	Van de Kamp's Bak.						36
200	150		*Victor Oil						60
21½	21	2.00	Weber Showcase pf.	10	20				20
30	23	.60	West. Air Express						20
28⅛	15½	2.00	Western Pipe & Stl.						15

*—Cents.

BONDS

Sales		High	Low
5,000	So. Cal. Edison 5s '51	104½	

CHICAGO STOCKS

CHICAGO, Oct. 17. (AP)—Following is the complete official list of transactions in stocks on the Chicago Stock Exchange today:

	Sales	High	Low	Close
Acme Steel	20	44	43	43½
Adams Mfg.	50	29	27½	29
Ainsworth Mfg.	200	11	10	11
All-Am. Mohawk	150	1		
Allied Prod.	150	17⅛	17	
Am. Pub. S. pf.	98	96		
Am. Radio	150	1⅛	1	
Appalach. Gas	100	7⅝		
Art Metal	100	6	5½	
Assoc. Tel. Util.	350	22	21	22
Atlas Stores	300	12⅛	11⅝	
Auburn Auto	100	80		
Balaban & Katz	100	70		
Banco. Kentucky	100	14½		
Bendix Aviation	1,900	19⅝	18½	18½
Borg-Warner	1,800	18½	17¾	17½
Borin Vivat. pfd.	50	2		
Brach & Sons	200	14½	13½	
Brown F. & W. A	100	21		
Do. B	100	20		
Bunte Bros.	30	16½		
Butler Bros.	500	8	7⅝	7⅝
Castle A. M.	100	32	31½	
Cent. Ill. Sec	600	26	25½	26
Cen. Pub. S. Del.	150	23¼		
Cen. Pub. Ser. A	600	20⅝	20	
Cen. & So. West	300	17⅝	17½	17⅝
Do. pfd.	100	96⅛		
Do. p.l. pfd.	100	100½		
Chicago Corp.	2,200	7⅛	6⅝	
Do. pfd.	3,900	41½	41	41½
Chi. Investors	50	5⅛		
Cities Service	9,700	24⅝	23¼	
Club Aluminum	200	3½		
Com'with Edison	1,450	262	255	
Consumers	100	3⅝		
Do. war.	300	½		
Cont. Chicago	1,800	11⅛	10⅝	10⅞
Do. pfd.	2,850	46½	45¾	46
Cord Corp.	1,400	5	4⅞	
Corp. Sec.	1,050	18½	17⅝	
Do. ctfs.	300	58	57	58
Crane Co.	142	40		
Curtis Mfg.	100	19⅜		
Elec. Household	3,300	31⅜	30	31
Elec. Research	100	⅝		
Fabrics Finish	300	⅝		
Foote G. & Mac.	450	5¼	5	
Gen. Candy Co.	100	2		
Gen. Theat. Eq.	350	23⅛	22	
Gleaner	100	22		
Gt. Lakes Aircr.	150	3⅛	2⅞	3⅛
Grigsby-Grun.	2,300	6⅛	5⅝	
Hall Print	50	18⅝		
Hormel & Co.	100	28⅛		
Houdaille-Her. A	50	13½		
Do. B	200	6	5⅜	
Ind. Ter. Ill. Oil	100	25⅝	25¼	
Inland Util.	350	20⅝	19⅞	20
Insull Util.	11,100	47½	45¼	
Do. pfd.	200	87½	86	87½
Do. pf. 2nd S.	150	85		
Iron Fireman	150	21	20½	
Katz Drug	2,250	18¾	18	18¾
Ken-Rad T. & L.	150	4		
Keystone Steel	100	11⅛		
Lane Drug vtc.	200	1		
LaSalle Ext.	21	1⅛		
Libby-McNeill	4,000	12½	11⅞	12
Lincoln Print	250	21⅝	21½	21⅝
Lion Oil Refg.	100	11		
London rts.	250	3½		
Lynch Corp.	150	17⅛	17	17½
Mai. House Ut.	20,100	17	13⅝	14
Manha. Dearborn	350	26½	26	
McGraw Elec.	150	21⅞	20⅞	
Mer. & Mfrs. A.	250	21⅝	21¼	21½
Mid. West Tel.	200	20½	19	20½
Mid West Util.	13,500	23	22¼	
Do. 6s pfd. A	50	99¼		
Midl. Nat. Gas A	100	12		
Midland United	50	23¼		
Do. pfd.	150	41½	40⅞	41½
Do. war.	150	1	13-16	
Mid Ut. 6s p.l.	22	85	84½	85
Miller & Hart.	200	26½	26	
Mo.-Kan. Pipe	1,350	10½	9⅞	10
Monighan	100	21⅞	20	21½
Monroe Chem.	10	5½		
Morgan Litho.	150	7	6½	
Muncie Gear B.	50	⅝		
Musk. Mot. Sp. A	250	11	10¼	
Nat. Leather	100	1⅛		
Nat. Rep. Inv.	150	40		
Nat. Secur. Inv.	500	9	8½	9
Do. ctfs.	350	83		
Nat.-Standard	650	25⅝	25	25½
No. Am. G. & E.	650	13½	12⅞	13
No. Am. L. & P.	900	63	62½	62¾
No. & So. Am.	1,300	11½	11	11½
N. W. Ut. 7s pf.	10	93½		
Do. p.l.	10	95		
Ontario Mfg.	300	13	12	
Parker Pen	500	28		
Penn. G. & Elec.	50	13		
Perfect Circle	50	21½		
Polymet	50	3¼		
Potter Co.	200	7¼	7	7¼
Public Serv.	30	236		
Do. n. p.	150	236	230	
Do. 6s pfd.	50	140	138½	140
Do. 7s pfd.	50	144½	143¼	
Quaker Oats	125	180	176	180
Railroad Shares	200	4⅝	4¼	4⅝
Richards Elmer	50	3		
Rollins Hos.	150	34	33½	34
Rand Mfg.	20	22		
Sally Frocks	50	6		
Seaboard Util.	1,950	6⅛	4⅝	4⅝
Sivyer St. Cast.	70	24	21	24
Stand. Dredging	150	9	8⅛	
Do. pfd.	200	17½		
Super-Maid	300	8½	8	
Sutherland Pap.	720	7½		
Swift & Co.	700	28⅛	28⅜	28⅝
Swift Intl.	150	31½	31	
Thompson, J. R.	50	29½		
Time-o-Stat Con.	100	19	18½	19
Transf. of Am.	300	7	6½	7
Twin St. N. Gas	200	10⅝	10⅜	10⅝
Unit Corp.	250	7⅛	7⅛	
U. S. Gypsum	150	39⅝	39⅝	
U. S. Radio & T.	200	17	16⅞	
Utah Radio	100	4½	4⅛	
Util. P. & Lt. A	200	26½	26¼	
Do. n. vot.	300	12½		
Util. & Ind.	950	9⅝	9½	9½
Do. pfd.	300	20⅝	20½	
Vortex Cup A	200	25¼	25	
Wahl	900	3		
Wextark Radio	200	3⅛		
Wis. Bank Shrs.	100	6⅝		
Zenith Radio	700	5	4½	

BONDS

	Sales	High	Low	Close
Insull 6s. '40	16,000	96⅞		
Edison 5s. '43	19,000	105½	105	
Chicago Railway ctfs. 5s. '32	12,000	75½	73	
Edison 5s. '53	5,000	105½		
Edison 4s. '57	5,000	101½		
Chi. Ry. 5s. '27	2,000	74		
M.W. ext 4s. '35	2,000	80½		

Stock sales today, 147,400 shares. Bond sales today, $58,000.

N.Y. PRODUCE STOCKS

NEW YORK, Oct. 17. (Exclusive)—Following is a list of stocks and bonds traded today on the New York Produce Exchange. Sales, 13,090 shares.

	Sales	High	Low	Close
Alco Tool A	100	19⅛		
Am. Corp.	800	6	4½	5⅝
Am. Eagle	700	⅝	½	
Andes Pet.	500	¼		
Asd. G.&E. rts.	500	3⅝	3½	
Claude Neon	1900	5½	5¼	5⅜
Claremont	100	6		
Det. & Can. Tun	2800	6	5½	5¾
*El. Bond scrip	23,900	27	26	
Kane Stores new A	100	3¼		
Lautaro	200	4½		
Mai. House	200	15	14¼	
Manhattan	1100	97		
Maxwell	800	8	6	7½
N. Y. Rio war.	200	5½	5	
Pet. Cons.	700	8½	7½	8¼
Photocolor	400	3¼	3	
Pub.Ut.H. new pf	1100	40⅝	40⅜	40½
Rubinstein pfd.	100	14⅝		
Syl. U.	100	2½		
Trent. Proc.	100	⅞		
Irv. Trust	100	41		

*Cents.

BOSTON STOCKS

BOSTON, Oct. 17. (AP)—Following are the sales of the most active stocks traded today on the Boston Stock Exchange:

	Sales	High	Low	Close
Am. Founders	571	7¼	6⅝	6¾
Am. Tel. & Tel.	1,220	199	195¾	196⅛
Andes Pet.	1,000	35c	30c	35c
Copper Range	1,570	7	6⅞	7
Credit Alliance	170	7		
East. Gas & Fuel	25	23		
Edison Elec. Ill.	97	260	254	254
Employers Group	50	22	21½	
First Nat. Stores	40	46⅝	46	
Gilchrist	10	8⅝		
Gillette	790	43⅛	41	
Isle Royale	190	5		
North Butte	110	1⅜	1¼	
Quincy	1,032	7¼	6½	7
St. Mary's Land	350	8⅝	8¼	
Torrington	330	50	49	
Unit. Shoe Mach.	431	59½	58⅜	
United Founders	320	11	10⅝	10⅝
Utah Apex	10	1		
Util. Hy. & Rails	174	6⅞	6	6⅞

WOOL MARKET

BOSTON, Oct. 17. (AP)—Small quantities of fleece and territory 56s and 48s, 50s wool are being moved at slightly lower prices. Ohio and similar strictly combing 60s quality bring 29@30c in the grease, or 53@57c scoured basis, and 48s, 50s wool, out of similar lines, sell in the same range of prices in the grease, with scoured basis values in the range of 50@53c. Strictly combing 56s bring 59@61c scoured basis, and 48s, 50s sell at 55@57c scoured basis.

NEW YORK BOND PRICES

NEW YORK, Oct. 17. (AP)—Divergent trends marked the course of bonds today.

Foreign bonds, particularly Latin-Americans, shot upward under the influence of a strong demand that has shown no diminution.

It was a different story with domestic bonds. United States governments were very firm, making further progress toward duplicating their highs of the year, but among corporation issues the preponderance of changes was on the downside. While their movement is influenced principally by conditions in the money market, bonds reflect to some degree any sharp reaction in shares. They did today, particularly railroad issues.

While highest grade issues fluctuated narrowly, second and third grade bonds sold off rather sharply, and stock privilege bonds lost ground. Total sales exceeded $11,000,000.

The gold shipments by both Argentina and Brazil to support their exchange was regarded as a favorable factor in the effort to stabilize conditions in those countries. Virtually every Argentine and Brazilian bond improved as did those of Uruguay, Peru, Colombia, Chile and Bolivia.

If last price omitted, low and last are same. If low and last are omitted, high, low and last are same.

DOMESTIC

	Sales (in $1000)	High	Low	Last
Alb. P.W. 6s '48	2	94		
Alas. G.M. 6s A '26	1	8		
Alleg. Corp. 5s '44	22	94½	93	93½
Do. 5s '49	1	93½		
Do. 5s '50	57	92¼	90	
Am.Agr.C. 7½s '41	8	104	103⅝	
Am.&F.P. 5s 2030	171	83½	80½	81
Am. Cot. Oil 5s '31	5	100⅝		
Am. Cyan. 5s '42	1	96		
Am. Ice 5s '53	9	85		
Am.I.G.C. 5½s '49	39	102¼	102	
Am. Int. 5½s '49	50	95		
Am. Met. 5½s '34	6	93½		
Am. N. G. 6½s '42	1	60		
Am. Smelt. 5s '47	25	102	101¾	
Am. Sug. R. 6s '37	3	103¼		
Am.T.&T. 5½s '43	22	108⅜	108⅛	108⅜
Do. col. 5s '46	30	105⅛	105⅛	
Do. s.f. 5s '60	63	107	106½	
Do. cvt. 4½s '39	9	151	150½	
Do. 5s '65	53	107¼	107⅛	
Am. Type F. 6s '40	1	106⅝		
Am.W.W.&E. 6s '75	4	107		
Ang. Ch. N. 7s '45	5	80		
A.M.B.&T. 5s '64	5	105		
Arm. Del. 5½s '43	7	75	74½	
Do. r.e. 4½s '39	6	91		
Asso. Oil r. 6s '35	6	91		
A.T.&S.F. cvt. 4½s '48	20	122	121	
Do. gen. 4s '95	67	97¼	97¼	
Do. a. 4s a. '95	1	94½		
Do. c. 4s '05-'55	5	97⅝	96⅝	
Do. T.S.L. 4s '58	2	95¼		
Atl.&C.A.L. 4½s '44	1	99		
A. C. Line 1st gold 4s '52	3	96	95⅝	
Do.L.&N.c.t.4s '52	6	92½	92	
Atl.&D. 1st 4s '48	2	54½		
Atl.G.&W.I. 5s '59	2	71⅝		
Atl. Ref. d. 5s '37	6	102		
Bald. Loco. 5s '40	1	107¼		
B.&O. rfg. 6s '95	19	109⅝		
Do. 1st 5s '48	1	107⅝		
Do. rfg. 5s '95	21	103⅝	103⅜	
Do. 5s D 2000	4	104½		
Do. cvt. 4½s '33	40	101¼	101⅛	
Do. cvt. 4½s '60	186	98⅞	98¼	
Do. gold 4s '48	4	97½	97⅛	97½
Do. 5s S.W. '50	6	104		
Do. 4s T.&C. '59	2	88		
Beech Creek 3½s	1	86		
Bell Tel. Pa. 1st & rfg. 5s B '48	15	107⅝	107⅛	
Beth. Stl. r. 5s '42	3	104		
Do. p.m. 5s '36	12	102⅝	102½	
Bos. & Me. 5s '67	19	102⅜	102⅛	
Do. 5s '55	67	101⅜	101	
B.&N.Y.A.L. 4s '55	4	87½	87	
Bot. C.M. 6½s '34	20	37½	37¼	37½
Bow. Bilt. 7s '34	7	102		
Bdwy. & 7th Ave. con. 5s '43	1	7		
Bklyn. Ed. gen. 5s A '49	10	105⅝	105	105⅝
Bklyn. Man. Tran. 6s '68	50	99½	99¼	99⅝
Bklyn. Un. El. 1st 5s '50	7	91½		
Bush Ter. c. 5s '55	1	101		
Do. 5s '60	1	101⅝		
Cal. G.&E. 5s '37	1	104		
Camag. Sug. 7s '42	2	40		
Can. Nat. 4½s '54	1	100¼		
Do. 4½s '57	5	100	99⅝	
Do. 4½s '68	16	100⅜	100⅛	
Do. 5s '69 July	8	105½	105	105⅝
Do. 5s '69 Oct.	14	105½	105	
Can. No. s.f. 7s '40	1	111⅝		
Do. deb. 6½s '46	4	118⅜		
Can. Pac. 5s '44	1	105		
Do. 5s '54	15	105⅛	105	105⅛
Do. 4½s '46	10	98		
Do. 4½s '60	32	99⅜	99⅛	
Do. deb. 4s perp.	21	89½	89	
Ct. Dist. Tel. 5s '43	5	105½		
Cent. Ga. 5½s '59	3	100		
Do. Mob. 5s '46	1	104⅛		
Cent. Pac. 5s '60	5	105		
Do. 1st g. 4s '49	2	96⅛		
Ct. R.R. N.J. 5s '87	1	114⅜		
Do. 4s '87	1	97½		
Cert.-teed 5½s '48	15	39½	39	39½
Ches. Corp. 5s '47	22	100⅛	100	
C.&O. con. 5s '39	19	105	104⅝	105
Do. g. 4½s '92	7	103½		
Do. r. 4½s A '93	12	102	101⅞	102
Do. r. 4½s B '95	1	101⅝		
Do. Cr. Val. 5s	1	101⅝		
C.B.&Q. g. 4s '58	9	98	97½	
Ch.&E.Ill. 5s '51	14	49	48	
C.G.L.&C. 1 5s '37	10	103		
Ch. Gt. W. 4s '59	9	70	69½	
C.M.&St.P. gen. 4½s C '89	6	94½		
Do. g. 4½s E '89	22	96½	96	
Do. 4½s '89	2	96⅞		
Do. g. 4s A '89	1	85		
Do. r. 5s '75	19	80⅝	79⅝	
Do. a. 5s 2000	52	39⅞	38⅛	39
Ch.&N.W. 6½s '36	3	108⅛	108	
Do. r. 5s 2037	15	103½	103⅜	103½
Do. cvt. 4¾s '49	133	96⅛	95	
Do. 4½s 2037	2	98		
Do. 4½s 2037 C	92	99⅝	98¼	98½
Do. gen. 4s '87	2	92½		
Do. g. 3½s '87	2	80⅝	79	80⅝
C.R.I.&P. 4½s '52	11	96⅛	95⅞	95⅞
Do. c. 4½s '60	133	95	95⅛	95½
Do. gen. 4s '88	3	94		
Do. rfg. 4s '34	13	99		
Chi. Un. Sta. 6½s C '63	1	115⅜		
Do. 5s B '63	1	105½	105¼	105½
Do. 5s '44	1	105½		
Do. 4½s A '63	1	102⅝		
Ch.&W.I. 5½s '62	5	104⅝	104½	
Do. 4s '52	9	92	91⅛	
Childs Co. 5s '43	1	90		
Chile Cop. 5s '47	47	91⅝	91	91⅝
Cinn.G.&E. 4s '68	19	92⅜	92½	
Cinn. Un. Term. 4½s 2020	149	103	102⅜	102⅞
C.C.C.&L. c. 6s '34	3	105⅞		
C.C.C.&St.L. rfg. 5s D '63	10	104¼		
Do. r. 4½s E '77	40	101¼	101	
Do. 4s '90	10	95		
Clev. U. T. 5½s '72	3	110⅛		
Do. 5s '73	1	106½		
Colo. Ind. 5s '34	1	93		
Col.&S. r. 4½s '35	7	101½		
Columbia G.&E. 5s '52 May	24	103	102⅞	
Columbus Ry. P. & L. 4½s '57	5	96⅝		
Com. I. T. 6s '48	18	102¼		
Do. 5½s '49	5	94¼	94	
Conn. Ry. & Lt. 4½s '51 sta.	8	99⅝		
Con. Gas N. Y. 5½s '45	31	106⅜	106	
Cons. Pow. 5s '52	2	105		
Crown C.&S. 6s '47	1	100¼		
Crown W. 6s '51	20	97½	96⅞	97¼
Crown Zeller. 6s '40 w.w.	3	89	88	
Cuba C. P. 6s '50	1	11¼		
Cuba North Rys. 5½s '42	17	40¼	39	40¼
Cuba R.R. 7½s '36 w.w.	5	71½		
Do. 5s '52	12	66	65½	
Cuban-Am. Sugar col. 8s '31	3	95¼		
Cuban Dom. Sugar 7½s '44 w.w.	2	16½	16	
Cuy. Fruit 6s '40	2	104½		
Del. & H. c. 5s '35	3	101½		
Do. rfg. 4s '43	52	96⅞	96¾	
D.G.&E. 5s s. '51	7	101½		
D.&R.G. 4½s '36	31	100⅝	100	
Do. con. 4s '36	3	96⅞		
Do. W. 5s '55	19	86½	83	
Det. Ed. c. 5s '33	12	102⅝	102⅜	
Do. rfg. 5s '40	7	104½	104	
Do. 5s '49 A	14	106⅜	106⅛	
Do. 5s '55	3	106⅜		
Do. 5s C '62	5	107		
Det. R. T. 4½s '61	2	103½		
Dodge deb. 6s '40	18	85½	85	
Don. Stl. r. 7s '42	4	104	103½	
Duq. Lt. 4½s A '67	6	103⅜		
E.Cub.Sug. 7½s '37	1	38		
Erie r.&I. 5s '67	20	90½	89⅝	
Do. r.&I. 5s '75	18	90½	89½	
Do. 1 c.p.l. 4s '96	5	87⅞		
Do. g.l. 4s '96	14	81⅜	81	
Do. c. 4s B '53	6	83⅝	83½	83⅝
Erie Pa. 4s '51	2	101		
Fed. Lt. & Tr. 1st 6s st. '42	4	102		
Do. 6s B '54	4	95½		
Do. 5s st. '42	2	99		
Fisk Rub. 8s '41	10	50¼	50¼	
Fla. E. Cst. 5s '74	1	37		
Fon.J.&G. 4½s '52	5	29⅝		
Fran. Sug. 7½s '42	3	76		
Gannett 6s '43	2	84		
Gen. Bak. 5½s '40	8	99	98⅝	99
Gen. Cab. 5½s '47	17	97		
Gen. M. Ac. 6s '37	34	102½	102¼	102½
Gen. Pet. 5s '40	7	102½		
Gen. P.S. 5½s '39	18	95½	95	
Gen. St.C. 5½s '49	8	100½	100	
Gen. Th. Eq. 6s '40	33	90	87½	90
Ga. Mid. 3s '46	19	74⅜	74	
Goodrich 6½s '47	35	100⅝	99⅝	
Do. 6s '45	23	73⅝	72½	
Goodyear 5s '57	18	87½	86½	87
Goth. S.H. 6s '36	1	80		
Gr. Tk. Can. 7s '40	3	111⅛		
Do. 6s '36	8	107½	106⅝	
Gt. No. 7s A '36	12	111½	111	
Do. gen. 5s '73	6	105⅛		
Do. g. 4½s '76 D	1	100¼		
Do. 4½s '77 E	14	99⅝	99⅛	
G.M.&N. 5s C '50	3	98⅝		
Hock. Val. 1st con. 4½s '99	17	102		
Houston Oil Tex. 5½s '40	6	97		
Hud. Coal 5s A '62	5	57	56½	57
Hud. C. Gas 5s '49	1	106⅛		
Hud. & Man. rfg. 5s A '57	18	100¼	99¾	
Do. a.i. 5s '57	85	80½	78⅝	
Hum. Oil & Ref. 5½s '32	6	102¼		
Ill. Bell T. 5s '56	15	106	105⅝	105⅞
Ill. Bell T. 5s '56	15	106	105⅝	105⅞
Ill. Cent. 6½s '36	1	111		
Do. 4¾s '66	7	100½	99½	100¼
Do. rfg. 4s '55	51	91¼	91	91¼
Do. 4s '51	1	96		
Do. W.L. Wrs.	8	92½		
Do. c.t. 4s '53	5	89⅞		
I.C.&C.S.L.&N.O. rfg. 5s A '63	3	103¼	103	
Ill. St. d. 4½s '40	14	101½	101¼	
Inl. St. 4½s A '78	15	97⅞	97⅝	97⅞
Interb. R.T. 7s '32	27	91¼	90½	91
Do. 6s '32	1	63½		
Do. rfg. 5s '66	56	72½	71¼	
Do. r. 5s a. '66	10	72⅞	71⅛	
Int. Cement 5s '48	88	99½	98⅜	
Int. Gt.N. a. 6s '52	19	67	66	67
Do. 1st 6s '52	54	95¾	95	
Int. Hydro. 6s '44	4	97⅞	97⅛	
Int. Match 5s '47	6	100⅛		
Int.Pap. r. 6s A '55	6	72	72	
Int. Rys. Cent. Am. 5s '72	4	65		
Int. T.&T. cvt. 4½s '39	65	93⅝	92½	
Do. deb. 4½s '52	8	82	81⅝	
Do. deb. 5s '55	40	88	85⅛	
Iowa Ct. 1 5s '38	7	20¼	20	
K.C.Ft.S.&M. 4s '36	1	97⅛		
K.C.P.&Lt. 4½s '57	1	101⅜		
K.C.Sou. r. 5s '50	10	102		
Do. 1st 3s '50	12	80¼	80	
K.C.Ter. 1st 4s '60	9	95	94½	
Kan.G.&E. 4½s '80	5	93⅝		
Ky. Cent. 4s '87	3	95	94	95
Kinn.Co. c. 7½s '36	2	100	99⅞	100
Lac. Gas St. L. 5½s '53	17	105	104⅝	105
Do. 1st 5s '34	14	103	102½	
L.S.&M.S. g. 4s '31	12	100½		
Do. g. 3½s '97	26	85½		
Lau. Nit. 6s '54	6	64	63¼	63½
Leh.C.&N. 4½s '54	5	99½		
Leh. V. Coal 5s '34	2	99		
Lehigh Val. N.Y. 4½s '40	4	101⅛		
Leh. Val. Pa. con. 4s 2003	1	92⅜		
Lig. & Myers 7s '44	1	124		
Do. 5s '51	5	106¼	106	
Loew's 6s w.w. '41	1	113		
Do. 6s xw '41	8	101¼	101	101⅛
Lorillard 7s '44	5	106⅛	105½	106⅛
Do. 5½s '37	1	93¼		
Do. 5s '51	3	84		
Lou.&Ark. 5s '69	5	76½	76	
Lou. G.&E. 5s '52	38	105⅛	105	105⅛
L.&N. r. 5½s 2003	1	106		
Do.1 r. 4½s 2003	1	101⅜		
Do. uni. 4s '40	14	98⅝	98	98¼
Man. Sug. 7½s '42	1	34		
Manh. Ry. c. 4s '90	13	53⅝	52⅝	53⅝
Mkt. St. Ry. 7s '40	1	90¼		
McC. E.R. 6s '34	5	101		
McK.&R. 5½s '50	20	86½	86¼	86¼
Met. Ed. 5s '53	1	104⅜		
Met. W. Side El. Chi. 4s '38	1	81		
Midv. Stl. c. 5s '36	3	102	101⅝	102
Mil. El. Ry. & Lt. 1st 5s '61 B	4	102¼		
M.S.P.&S.S.Marie 6½s '31	19	101⅝		
Do. gtd. 5s '38	1	99		
Do. 1st c. 4s '38	13	90	89⅝	90
M.K.Tex. pr. ln. 5s A '62	2	104¼		
Do. 1st 4s '90	15	91⅝	90⅝	
Do. p.l. 4s B '62	2	93⅝		
Mo. Pac. cvt. 5½s '49 A	68	105¼	104	
Do. rfg. 5s '65 A	17	101	100	
Do. 5s '77 F	50	100⅝	99⅝	
Do. 5s '78 G	1	100⅛		
Do. gen. 4s '75	41	77⅝	77¼	
Do. 5s '80 H	5	99⅞		
Mont. P. 5s D '62	1	103⅜		
Montr. Tr. c. 5s '41	1	99¼		
Morris & Essex 3½s 2000	2	83		
Do. 5s '55	1	108		
Mtg. Bond 5s '32	1	98¼		
Nas. El. c. 4s s. '51	13	57	55	
Nat. Dairy 5¼s '48	177	100⅜	99⅝	
Nat. Ry. Mex. 4½s '57 asd.	1	7¼		
N.Eng.T.&T. 5s '52	9	100		
Do. g. 4½s B '61	18	104½	104⅜	
N.O.P.S. 5s c. '52 A	13	94	93⅝	94
Do. 5s '55 B	16	93½	92½	93
N.O.T.&M. 5½s '54	3	101		
Do. 5s B '54	9	97		
Do. 5s C '56	7	101½	101⅜	101½
Do. 4½s D '56	5	93⅝		
N.Y.C.&H.R. deb. 6s '35	3	105¼	105	
Do. r.&i. 5s 2013	27	108		
Do. deb. 4s '34	1	100⅛		
Do. con. 4s '98	1	96⅝		
Do. rfg. 3½s '97	10	86½	86	86½
N.Y.C.L.S. col. tr. 3½s '98	18	83⅝		
N.Y.C.M.C. col. tr. 3½s '98	5	83½		
N.Y.C.&S.L. 6s '31	32	102		
Do. 6s '32	5	102⅝		
Do. 5½s A '74	8	106⅜	106⅛	106⅜
Do. 5½s B '75	10	107½		
Do. 4½s C '78	31	95⅝	95	
N. Y. Conn. Rys. 5s '53	5	105¼		
Do. 4½s '53	1	102½		
N.Y. Dock 5s '38	13	82⅝	82	
Do. 4s '51	4	83½		
N.Y.Ed. r. 6½s '41	2	114½		
Do. 5s '44	1	105⅛		
N.Y.G.E.L.H.&P. col. 5s '48	1	109⅝		
N.Y.N.H.&H. cvt. 6s '48	33	119⅝	119½	
Do. c.t. 6s '40	5	105½		
Do. Har. 4½s '67	5	96⅛	96½	
Do. deb. 4s '55	1	86½		
Do. deb. 4s '56	1	86⅝		
Do. deb. 3½s '47	12	81⅝	81¼	81½
Do. deb. 3½s '54	10	79		
Do. c.d. 3½s '56	1	79		
Do. C.R. 4s '55	5	74½		
N.Y.O.&W. gen. 4s '55	2	35¼	35	
N.Y.&R.G. 1st rfg. 6s A '51	1	106		
N.Y.L.&W. 4½s '73	1	101		
N.Y. Steam 6s '47	1	108¼		
Do. 5s '51	7	105		
N.Y.Tel. r. 6s '41	1	107	107⅛	
Do. deb. 6s '49	19	110⅜	110⅛	
Do. g. 4½s '39	6	102⅝		
N.Y.Tr.Rk. 6s '46	2	102⅞	102½	
N.Y.W.&B. 4½s '46	2	80		
Niag. Fls. P. 5s '32	1	104½		
Niag. Sh. 5½s '50	13	99½	99¼	99½
N.L.&O.P. 5s '55 A	1	104⅛		
Norf.&W. c. 4s '96	21	97⅜	96⅞	97⅜
Do. div. 4s '44	1	97½		
Do.4s P.C.&C. '41	25	95⅝		
N.A. Cem. 6½s '40	3	55		
N.A. Ed. 5½s '63	12	104		
Do. 5s '57	3	102		
Do. 5s '69 C	59	102¼	101⅝	102
N.O.T.&L. 6s A '47	3	107	106½	107
N. Pac. 6s B 2047	13	112⅜	112½	
Do. 4½s 2047	1	101⅛		
Do. p.l. 4s '97	5	96⅞	95⅝	
Do. gen. 3s 2047	30	69⅝	69	69⅝
N.St.Pow. 6s B '41	1	105½		
Ogden&L.C. 4s '48	3	19		
Ohio P.S. 7s '47	1	112½		
Ohio R. Ed. 6s '48	2	108		
Old B. Coal 6s '44	5	54		
Or. S.L. c. 5s '46	28	108⅞		
Do. gtd. 5s '46	22	108⅝	108½	108⅝
Or.-Wash. R.R.&N. 4s '61	5	95¼		
Otis Steel 6s '41	10	102½		
Pac. G.&E. 5s '42	16	103¼	102⅞	103
Pac. T.&T. 5s '37	2	104⅛	104⅛	104
Pan-Am. P. & Tr. 6s '34	2	102⅜		
Para. Pub. 5½s '50	35	89½	89¼	
Pathe 7s '37 w.w.	3	44½	43⅝	44
Pa. Dix. 6s A '41	7	80		
Pa.O.&D. 4½s '77	5	101⅛		
Penn. R.R. gold 6½s '36	25	110¼	109⅞	110
Do. gen. 5s '68	1	109⅝		
Do. 5s '64	3	104⅝	104⅛	
Do. con. 4½s '60	13	106	105⅞	106
Do. 4½s '65	43	103⅝	102⅞	
Do. 4½s '70 D	14	99⅝	99	
Do. 4s '43	1	99¼		
Do. 4s '48	1	98½		
Peo.&E. 1st 4s '40	1	88½		
Do. inc. 4s '90	10	24		
Pere Mar. r. 5s '56	10	104⅛		
P.B.&W. 4s '43	1	98		
Phila Co. 5s '67	22	102½	102¼	102½
Phil. El. 4½s '67	5	102¼		
P.R.C.&I. 6s '49	27	95	93½	
Do. 5s '73	1	86¼		
Phil. Pet. 5¼s '39	22	94	93½	
Pills. Fl. M. 6s '43	1	106		
Flits. & W. Va. 4½s '60 C	16	97	96⅝	
P.S.&L.E. 1st 5s '40	3	102⅝		
Pocah. C.C. 5s '57	1	93		
Pild. G.E. 5s '35	3	102⅝		
Pild. Ry. Lt. & P. 7½s '46	1	107⅞		
Do. 1st 6s '47	1	104⅜		
Do. 5s '42	3	105⅝		
P.R.-A. Tob. 6s '42	1	75		
Postal T.&C. 5s '53	35	83⅝	81	
Pub. Ser. El. & G. 4½s '67	4	102⅝		
Pun. Al. 8. 7s '37	5	21	20½	
Do. 7s '37 c. C.	3	17½		
Pure Oil 5½s '40	8	98½	97⅝	
Pur. Bak. 5s '48	5	95⅝	95½	
Read. g. 4½s '97 A	7	102		
Rem. Rand 5½s '47 w.w.	3	96½		
Rep. I.&S. 5½s '53	11	99	98¾	
Do. s.f. 5s '40	7	102		
Rev. C.&B. 6s '48	3	102		
Richfield Oil Cal. 6s '44	3	84		
Roch.G.&El. 7s '46	3	108	107⅝	
R.I.A.&La. 4½s '34	9	100⅝		
St.L.I.M.&S. gen. 5s '31	3	101	100¾	
St.L.S.F. p.l. 5s '50 B	9	100¼	100	
Do. gen. 5s '31	4	101		
Do. 4½s '78	48	89⅜	88½	
Do. p.l. 4s '50 A	15	88½	88	
St.L.S.W.T. 5s '52	30	102⅝	101½	
St.P.&K.C. Sh. L. 4½s '41	9	98⅝	98⅝	
St.P.M.&M. con. 4½s '33	11	101	100⅝	
St. P. U. D. 5s '72	1	109½		
S.A.&A.P. 1st 4s '43	1	93¼		
San Ant.P.S. 6s '52	3	108		
Schul. 6½s '46 B	54	95	92	
Seab. A.L. c. 6s '45	68	30⅝	29	
Do. g. 5s '50 s.	7	32½	32	
Do. rfg. 4s '59	1	30		
Sea. All Fla. Ry. 6s '35 A	8	20		
Shell P.L. 5s '52	7	93	92¾	
Shell Un. 5s '47	40	89⅛	89	
Do. 5s '49 w.w.	21	91½	91	
Shub. Th. 6s '42	3	31½	30	
S.&S.F.Pow. 5s '49	1	102½		
Siles. A. c. 7s '41	9	87	86⅝	
Sinc. C.O. c. 7s '37	22	102⅝	102½	
Do. 6½s '38	25	102	101½	
Do. Cr. 5½s '38	33	101½		
Do. P.L. 5s '42	53	100½	100⅜	
Skelly Oil 5½s '39	5	95	94⅝	
Smith Cp. 6½s '33	6	103⅛		
Solvay Am. 5s '42	5	100		
S.Bell T.&T. 5s '41	27	105	104⅝	
So.Col.Pow. 6s '47	2	104⅝		
Sou. Pac. 4½s '68	1	98⅝		
Do. 4½s '69 w.w.	32	99½	99	
Do. c.t. 4s '49	2	94½	94⅛	
Do. 4½s O.L. '77	14	101⅜	100⅝	
S.P.R. Sug. 7s '41	7	103⅞	103½	
Sou. Ry. g. 6½s '56	11	118⅜	118½	
Do. gen. 6s '56	7	111½		
Do. gen. 4s '56	19	88	87½	
Do. 4s M.&O. '38	9	94¼	94	
S.W.Bell T. 5s '54	10	106	105⅝	
Stand. Mill 5s '30	1	99¾		
S.O. N.J. d. 5s '46	10	104¼	103	
S.O. N.Y. 4½s '51	15	100	99⅞	
Stev. Hotel 6s '45	1	75½		
Tenn. Cop. & Ch. Do. 5s '59 w.w.	10	81		
6s '44 B	3	99		
Tenn. El. Pow. rfg. 6s A '47	2	106½		
Tex. Cp. 5s c. '44	61	102	101⅝	
Tex.&Pac. 5s B '77	1	101⅜		
Do. 5s '79 C	7	101⅞	101⅜	
Third Av. a. 5s '60	11	29	28⅝	
Do. rfg. 4s '60	4	49½	49¼	
Trans. Oil 6½s '38	16	109⅝	109½	
Do. 6½s '38 xw	4	100½		
Traux T.C.6½s '43	1	76		
Trumb. St. 6s '40	2	101½		
Un. El. Ch. 5s '45	4	77		
Un. Pac. 4½s '67	2	101⅜	101	
Do. l.s. 4s '47	16	99	98⅝	
Do. gold 4s '68	2	92⅞	92¼	
Un. Dr. D. 5s '53	25	99½	99	
Un. Rys. of St. L. 4s '34	5	66½		
U.S. Rub. 5s '47	42	70	69½	
Utah L.&T. 5s '44	3	97¼		
Utah P.&L. 5s '44	5	101⅝	101	
Utica G.&E. 5s '57	1	107¼		
Util.P.&L.5½s '47	2	89	88	
Vert. Sug. 7s '42	2	40½		
Virginia Ry. 5s '62	26	107⅞		
Do. 4½s '62	5	101¼		
Wab. rfg. 5½s '55	17	101⅞	101½	
Do. 5s '80 D	10	98½	97½	
Do. 1st 5s '39	1	104		
Do. 2nd 5s '39	90	101		
Do. 4½s C '78	19	89⅜	86	
Walworth 6s '45	1	85		
Warner Pic. 6s '39	69	82	80⅝	
Warner Co. 6s '44 w.w.	2	99		
Warner Qu. 6s '39	11	72	70	
Western El. 5s '44	14	105	104⅞	105
W. Maryland 4s '52	27	86½	85½	85⅝
W.N.Y.&Penn. gen. 4s '43	20	93⅝	93⅝	
W. Pac. 1st 5s '46	16	98⅝	97⅝	
West. Penn. Pow. 5s '56 G	1	105⅝		
Western Union col. tr. 5s '38	2	102½		
Do. 5s '51	1	104⅛		
Do. 5s '60	14	104½	104⅜	104½
West Shore 1st 4s 2361 reg.	11	91⅞	91⅛	91⅞
Wh. & L. E. con. 4s '49	25	92⅝	92¼	
Whl.Stl.5½s '48 A	1	104		
Do. 4½s '53 B	5	92⅝	92⅛	92⅝
Wh. Eagle Oil 5½s w.w. '37	2	103¼		
White Sew. M. 6s xw. '36	1	39		
W.-Spenc. St. cvt. 7s '35 ctfs.	10	14½	14	
Wilson & Co. 1st 6s '41	35	100⅛	99½	99⅝
Wis.Cen.gen. 4s '49	1	69½		
Young. S.&T. 5s '78	4	103⅛	102⅝	103

FOREIGN

	Sales	High	Low	Last
Abit. P.&P. 5s '53	17	75	74¼	
Agri.Bk.Col. 6s '47	7	60	59	
Do. 6s '48	3	62½		
Akershus 5s '63	4	95¾	95¼	
Alp.Mont.Stl. 7s '55	3	88		
Antioquia 7s '45 A.	3	69½		
Do. 7s '45 B	3	68¾	66	68¼
Do. 7s '45 C	2	66		
Do. 1st 7s '57	1	67		
Do. 3rd 7s '57	1	64		
Antwerp 5s '58	5	100½		
Argentine 6s '57 A.	3	93	92¼	92⅝
Do. 6s '58 B	2	93		
Do.6s s.f.'59 Jun.	3	93½	92½	93½
Do.s.f.6s'59 Oct.	4	92⅝	92⅛	92⅝
Do.s.f.6s'60 May	2	92⅝	92	92⅝
Do. 6s '60 Sept.	8	93	92½	
Do. 6s '61 Feb.	3	93	92⅝	93
Do. 6s '61 May	1	93		
Do. 5½s '62	2	86⅞		
Australia 5s '55	9	80⅝	80¼	80⅝
Do. 5s '57	17	80¼	79½	79⅝
Do. 4½s '56	6	73½	73	
Austria Gtd. 7s '43	4	104		
Do. 7s '57	20	90	89⅛	
Bat. Pet. 4½s '42	10	98⅛		
Belgium 8s '41	3	108⅜		
Do. 7s '55	33	112½	111⅝	112½
Do. 7s '56	25	108⅝	108	108⅛
Do. 6½s '49	5	107⅛	107	
Do. 6s '55	11	102½	102⅛	102⅛
Bergen 8s '45	6	110		
Do. City 5s '60	3	93		
Berlin Cy. 6½s '50	5	85⅛	85	85⅛
Do. 6s '58	3	80	79½	80
Do. El. 6½s '51	4	76⅝	75	
Do. El. 6½s '59	1	77		
Do. Elec. 6s '55	1	69⅝		
Do. E. E. 6½s '56	1	77	76¾	77
Bogota 8s '45	2	80¼	79	
Bolivia 8s '47	3	75	71	
Do. 7s '58	18	61	54½	61
Do. 7s '69	12	60	54⅝	60
Bordeaux 6s '34	5	105⅛		
Brazil 8s '41	40	78⅝	76	78⅝
Do. 6½s '26-'57	23	61⅝	60	61
Do. 6½s '27-'57	23	61	60	61⅛
Brazil C. Ry. El. 7s '52	14	66⅝	64½	66⅝
Breda, Ernesto 7s '54 w.w.	1	73		
Brisbane 5s '57	1	73½		
British 5½s '37	40	105⅛	105⅛	105⅛
Budapest 6s '27-'62	16	73	70⅝	73
Buenos A. 6s '61	7	80	76⅝	80
Do. Pr. 6½s '61	1	79⅛		
Bulgaria 7½s '68	10	73	67⅞	73
Do. 7s '67	8	66	64⅝	66
Caldas 7½s '46	10	69	68	
Canada 5s '31	3	100⅜		
Do. 4½s '36	16	101¼	101⅛	101¼
Chile M.Bk.6½s '61	17	95½	94	95½
Do. 6½s '57	11	88⅜	86	87
Do. 6s '61	1	82		
Do. 6s '62	13	83½	82	83¼
Chile 7s '42	3	94	90	94
Do. 6s '60	9	82½	82	
Do. 6s '61 Jan.	35	82	81	
Do. 6s '61 Sept.	30	83	82⅞	83
Do. 6s '62 Mar.	5	82¼	82	82¼
Do. 6s '63	5	82½	82⅛	82½
Cologne 6½s '50	1	80		
Colom. 6s '61 Jan.	5	80	68	69
Do. 6s '61 Oct.	24	68⅝	66½	
Do. M. Bk. 7s '46	3	65		
Do. 7s '47	5	65	64	65
Copenhagen 5s '52	4	98¼	98	98⅛
Do. 4½s '53	3	94⅛	94	
Do. Tel. 5s '54	5	99¾	99⅝	
Cordoba Cy. 7s '57	4	73⅝	73	
Do. Pv. 7s '42	1	86		
Costa Rica 7s '51	3	83	82	
Cuba 5½s '53	17	100		
Do. 5½s '45	1	84½	84¼	
Do. 5s '04-'44	1	98		
Do. 5s A '14-'49	2	99½		
Do. 4½s '49	9	93½		
Cundinam. 6½s '59	17	59⅝	57	57¼
Czecho 8s '51	22	102½	100⅛	
Do. 8s '52	4	100⅜		
Dan. Mun. 8s A '46	5	108⅝	108⅛	108⅛
Do. 8s B '46	15	108⅝	108⅛	108⅝
Denmark 6s '42	2	105⅝	105½	
Do. 5½s '55	2	101½		
Do. 4½s '62	17	94	93⅝	
Deuts. Bk. 6s '32	21	98		
Dom. 1st 5½s '26-'40	2	91		
Dresd. s.f. 7s '45	10	87⅛	86	87
Duke P. Pw. 6s '66	6	105⅛	105½	105⅝
D.E.Ind. sfg. 6s '62	1	102⅝		
Do. 6s '47	3	102⅝	102½	102⅝
Do. 5½s '53 Nov.	3	104		
El.Pow.Ger.6½s '50	1	82		
Fiat 7s '46 xw	7	83⅛	83	
Finland sfs. 7s '50	6	93⅝	93½	89½
Do. 6½s '56	2	90	89	90
Do. 6s '45	1	86½		
Do. 5½s '58	6	77		
Do.M.L.6½s'54 B.	2	88		
Fram.I.Dev.7½s '42	3	106½		
French 7½s '41	25	125⅜	125⅝	
Do. 7s '49	46	120½	120⅝	
Fr. Nat. S.S. 7s '49	3	103½		
Gelsenkirch. 6s '34	11	89	87¼	
Ger.C.Agr.Bk.7s '50	6	86⅛	85	86½
Do. 6s '38 April	3	80	79	80
Do. 6s '60 July	4	74	73½	74
Do. 6s '60 Oct.	77	73¼	72⅝	72½
Do. Ln. 6½s '58	20	75	73⅝	75
Ger. Govt. Intl. 5½s '65	107	76⅞	76	
Ger. Rep. 7s '49	53	101	101½	101⅝
Ger. G. E. 6½s xw	1	96½		
Do. 6s '48	2	88½	87¼	88¼
Graz 8s '54	1	95⅛		
Gt. Con. El. P. Jap. 7s '44	14	98		
Do. 6½s '50	2	90	89⅝	
Greek 7s '64	5	98⅛		
Haiti 6s '52	1	95		
Hansa S.S. Line 6s '39 w.w.	1	78		
Heidlbg. 7½s '50	1	91½		
Helsingfors 6½s '60	1	85½		
Hol.-Am.Ln. 6s '47	6	76		
Hungary 7½s '44	1	99½		
Do. Mun. 7s '46	3	79¼		
Ilseder Steel 6s '48	3	80	79	
Irish Fr. St. 5s '60	5	100	99⅞	100
Ital. Cr. Cons. 7s '47 B	21	93	92	93
Ital. P. Util. 7s '52	30	89	87½	88⅝
Italy 7s '51	30	95¼	94½	95¼
Japan 6½s '54	16	104		
Do. 5½s '65	27	92⅞		
Jap. St. Ln. 6s '31	8	97½		
Jugo-Slav.Bk.7s '57	19	82	79¼	82
Karstadt 6s '43	28	67½	66⅝	67½
Kreuger & Toll 5s '59 w.w.	39	95½	95	
Lomb.El.7s '52 ww.	5	83		
L. Aus. H. E. Pow. 6½s '44	3	75		
Lyons 6s '34	5	105¼		
Marseilles 6s '34	5	105¼		
Med. Mu. 6½s '54	3	55¼		
Meridion El. 7s '57	3	99⅝	99½	
Mex. '04 gld. 4s asst. '54	3	12		
Do. '10 gld. 4s asst. sm. '45	2	13		
Milan Cy. 6½s '52	9	84½	83½	
M. Geraes 6½s '58	13	55¼	50⅞	55¼
Do. 6½s '59 ctfs.	6	48	47	
Montevideo 7s '52	8	88	87	88
Do. 6s '59	2	87		
N. S. Wales 5s '57	1	78¾		
Do. 5s '58	5	76⅛		
Nord Ry.s.f.6½s '50	20	106⅛		
N. Ger. Lloyd 6s '47	11	83	82	83
Norway 6s '52	7	102⅝		
Do. 6s '44	3	104½		
Do. 6s '43	3	104⅜	104⅛	104⅜
Do. 5½s '65	100	102		
Do. 5s '63	6	100¼	100	
Do. M. Bk. 5s '67	7	99⅝	99⅛	99⅝
Do. 5s '70	1	100½		
Norw.Hy.El.5½s '57	13	94⅝	94½	
Orien.D.Ltd. 6s '53	4	97	96⅛	
Do. 5½s '58	12	91⅛		
Oslo City 6s '55	8	108		
Oslo G.&E. Wks. 5s '63	4	96¼	96	96¼
Panama 5s A '63	2	90		
Par.-Ly.Med. 7s '58	3	106⅛	106⅛	106½
Do. 6s '58	10	104½	104⅜	104½
Peru 7s '59	1	70		
Do. 1st 6s '60	29	55⅞	53	55⅛
Do. 2nd 6s '61	23	55½	54	55½
Poland 8s '50	32	79	74⅝	79
Do. 7s '47	21	74	72½	74
Do. 6s '40	10	63⅝	62	63⅝
Por. Aleg. 7½s '66	3	60		
Prague 7½s '52	1	104		
Queensland 7s '41	2	102½	102¼	
Rhinelbe 7s '46 w.w.	6	85		
Do. 7s '46 xw.	4	85¼		
Rhine. M. 7s '50	4	85½		
Rhine. Ruhr Water 6s '53	4	69⅝	67½	
Rhine. W. 7s '50	16	98	97⅝	98
Do. 6s '52	4	80	78	80
Do. 6s '53 w.w.	3	84	80	84
Do. 6s '55 w.w.	3	80	79	80
Rio de Jan. 8s '46	29	76½	72½	75½
Do. 6½s '53	18	57⅛	54	56
Rio Gr.do Sul 7s '67	1	50		
Do. 6s '68	11	50	41⅝	50
Rome 6½s '52	15	85	84½	85
Royal Dutch 4s '45	121	90⅝	90	
Rumania Ins. 7s '59	4	76	75¼	76
Salvador 8s '48	4	106¼	106	
S. Paulo Cy. 8s '52	2	82		
Do. 6½s '57	2	57	55	57
S. Paulo St. 8s '50	32	70	66½	69
Do. 8s '36	6	80	78	79
Do. 7s '56	5	63⅝	62	63⅝
Do. 7s '40	13	81	79¼	
Do. 6s '68	15	54½	53½	
San. Fe Arz. 7s '42	2	85	80½	83
Sax. P. Wks. 7s '45	12	82		
Do. 6½s 5'1	3	77		
Saxon St. Mtg. I. 7s '45	5	82¼		
Seine 7s '42	7	108	107⅝	
Serbs.Cts.Sl. 8s '62	16	89½		
Do. 7s '62	68	83	82	82½
S. & Hal. 6½s '51	3	94	93⅝	94
Silesia Prov. 7s '58	5	55		
Sil.Ld.Asan. 6s '47	1	67¼		
Soissons 6s '36	1	103⅞		
Sweden 5½s '54	15	105½	105⅝	105½
Swiss Con. 8s '40	62	106⅛		
Toho.El.Pow. 7s '55	13	98	97½	
Do. 6s '32	6	98⅞	98⅜	
Tokio Cy. 5½s '61	3	91⅝	91¼	91⅜
Do. 5s '52	4	81		
Tokio El. Lt. 6s '53	10	87½		
Tolima Dep. 7s '47	2	61½	61	61½
Do. 7½s '55	1	99		
Tyrol Hy. El. Pow. Do. 7s '52	1	87½		
Ujigawa El. Pow. 7s '45	7	98¼		
Un. Stl. Wks. 6½s '51 A	15	77	76	76½
Do. 6½s A '47	16	75	72	74⅝
Do. 6½s '51 C	10	75	74	
Upper Aust. 7s '45	3	97½		
Do. 6½s '57	1	90		
Uruguay 8s '46	5	100	99	100
Do. 6s '60	23	88	87	88
Do. 6s '64	3	89	88	88⅝
Vienna City 6s '52	16	84	83	84
Warsaw Cy. 7s '58	5	60	59	60
Westph. Un. El. Pow. 6s '53	3	73½	73¼	
Yokohama 6s '61	3	96½	96	96½

Total sales, $10,734,000; previous day, $10,513,000; week ago, $19,660,000; year ago, $11,007,000; two years ago, $10,309,000; Jan. 1 to date, $2,230,097,000; same year ago, $2,352,927,000; same two years ago, $2,435,150,000.

UNITED STATES GOVERNMENT BONDS (Dollars and thirty-seconds) (Sales in $1000)

	Sales	High	Low	Last
Liberty 3½s	29	101-8	101-6	
Do. 1st 4s	25	101-7		
Do. 1st 4¼s	1	102-16		
Do. 4th 4¼s	70	103-14	103-12	
Do. rec.	2	103-9		
Treasury 4¼s	5	112-28	112-26	
Do. 4s	35	108-25	108-21	108-25
Do. 3⅜s 43-47	25	102-12		

MARKET AVERAGES

NEW YORK, Oct. 17. (Exclusive) Today's stock range, as compiled by the New York Times:

	High	Low	Close
25 railroads	98.23	96.47	96.48
25 industrials	241.78	231.44	231.97
50 stocks	170.00	163.95	164.22

NET CHANGE

25 railroads	—1.91
25 industrials	—11.03
50 stocks	—6.47

BONDS

		Net Change Day	Mo.	Year
40 dom's	85.96	—.28	—2.98	—1.22
10 gov'ts	106.74	+.05	—1.16	+1.37

Yearly range of 50 stocks:

	High		Low	
1930	254.60	Apr.	163.95	Oct.
1929	311.90	Sept.	164.43	Nov.
1928	231.45	Dec.	173.13	Feb.
1927	185.47	Oct.	156.82	Jan.
1926	142.35	Dec.	100.63	Mar.
1925	136.21	Dec.	61.18	Mar.
1924	107.29	Dec.	82.26	Apr.
1923	95.25	May	77.15	Oct.
1922	96.06	Oct.	66.21	Jan.
1921	78.13	May	56.35	June
1920	94.87	Apr.	62.70	Dec.

NEW YORK, Oct. 17. (AP)—Today's market averages: (Copyright, 1930, Standard Statistics Co.)

STOCKS

	50 Ind.	20 Rails	20 Util.
Today	x131.6	x106.4	x180.8
Previous day	137.5	108.8	188.9
Week ago	139.7	109.1	189.9
Month ago	145.7	120.8	223.2
Year ago	230.1	134.2	293.1
2 years ago	190.1	123.6	162.0
3 years ago wkly. av.	140.7	122.2	125.9
High 1930	202.4	141.6	261.3
Low 1930	135.7	107.9	184.8
High 1929	252.8	167.9	352.1
Low 1929	141.3	117.7	156.6

Total 90 stocks x136.3. x—New 1930 low.

BONDS

	10 Ind.	10 Rails	10 Util.
Today	92.3	107.2	100.0
Previous day	92.6	107.2	99.9
Week ago	93.1	107.6	99.4
Month ago	94.8	109.3	101.1
Year ago	92.9	103.6	97.3
2 years ago	94.7	105.3	99.6
3 years ago wkly. av.	96.5	108.5	100.0
High 1930	94.9	109.8	101.4
Low 1930	91.9	104.5	97.3
High 1929	95.3	106.8	99.3
Low 1929	90.4	100.8	96.0

Total 30 bonds, 99.9.

LOS ANGELES CURB

In a renewed selling movement after several light trading sessions on the Los Angeles Curb, seven dollar issues and four-cent stocks fell to new bottom prices. Caterpillar Tractor on sales of 500 shares broke 4 3-4 to a new low at 37.

Chapman Ice Cream, Cities Service common, General Motors, Packard Motors, Arkansas Natural Gas "A" and Pacific Associates were the other dollar issues to register new lows, showing net declines ranging from a fraciton to 1 3-4.

Mexican Seaboard closed 1 1-8 off, Montgomery Ward lost 2 3-8, and Gladding-McBean dropped 1 1-4, while General Aviation, Intercoast Trading and Southern California Gas preferred closed fractionally lower.

Fox Theaters "A" up 1 point and Claude Neon Lights and Aviation of Delaware each up 1-8 were the only dollar issues to show net gains.

In the cent list Cord Corporation, off 3-8 to 4 5-8, Exeter Oil, down 3 cents to 72 cents, Marbelite, off $1.25 to $1, and Sierra Trading Corporation, down 2 cents to 2 cents, all made new bottoms. Aviation of Delaware moved up 1-8 to 4 5-8 and Lincoln Drilling gained 10 cents to $1.80.

Sales totaled 45,815 shares, valued at $163,876; previous day, 12,820 shares, valued at $92,116.

1930 High	Low	Div. per Sh.		Sales	High	Low	Last	Net Change	Closing Bid
16¼	7⅝		Ark. Nat. Gas "A"	100	7⅝			—1⅛	7
38	25		Atlantic Refining						23
6¼	4		Aviation of Del.	100	4⅝			+⅛	4½
525	365		*Banca D'Italia com.	500	375			—5	360
10½	8		Do. subscribed						7⅝
11	8		Bolsa Chica B. new						9½
78	37		Caterpillar Tractor	500	39⅝	37		—4⅝	36½
27½	19	1.25A	Chapman Ice Cream	200	19			—1	18⅞
44⅝	23⅝	.30E	Cities Service com.	100	23⅝			—1⅛	22⅛
21	12		Claude Neon China						1
19	18	1.40	C. Neon El. pf. Del.						16
1912½	485		*C. Neon Lts. N. Y.	100	525			+12½	500
1450	415		*Cons. Steel com.						415
32½	14	1.75	Do. pfd.						13
12	12	.60	Continental Credit						11½
75	65	7.00	Crystallite Prod. pfd.						60
11	8½		Cypress Pet. Cal.						7½
21½	13½		Continental Oil						13⅜
51⅝	20	2.00E	Diamond Elec. com.						15
21½	17½	2.50	District Bonds						18
17½	9		Electric Prod. Wash.						8
17¼	6		Fox Theaters "A"	200	7			+1	6½
24⅝	9		General Aviation	400	9⅝	9½		—⅝	9
46⅝	33⅞		General Motors	2,000	34⅝	33¼		—1½	32⅝
15½	6⅛		Grigsby-Grunow						5½
62	33½	3.00E	Gladding-McBean	50	33¼			—1¼	33
24⅞	24½	1.75	Globe Grain 7s pfd.						24¼
45⅞	10		Goldman-Sachs Tra.						
17¼	15	1.00	Hancock Oil "B"						12¼
		2.00	Home Serv. 2nd pfd.						16
23½	9⅞	1.00	Intercoast Trading	1,200	10⅝	10⅛		—⅝	10⅛
25½	15⅛		Mexican Seaboard	700	16	15⅛		—1⅛	13⅞
38	22¼		Montgomery Ward	200	24¼	23		—2⅝	22
13½	9⅞		Packard Motors	400	10	9⅞		—⅛	9⅜
21½	14½	2.00	Pacific Associates	100	14½			—1⅛	13⅞
46	28	1.40	Pac. Indemnity, new						27
20½	17⅛	1.40A	Petroleum Rectifying						18
42⅝	24½		Radio Corp. Amer.						20½
37	20		Radio Keith Orph.						19
8	4⅝		Samson Tire & Rub.						5
58½	50		Security Co. Units						40
105⅛	98	6.50	S. C. Gas 6½s pfd.	45	101⅝			—¼	102
14⅛	10⅛		Tidewater Asso.						10
10⅝	6⅛		Transc. Air Trans.						6
41⅛	30	3.50	United Linen pfd.	20	33				37½

*—Cents.

Following quotations in cents:

1930 High	Low	Div. per Sh.		Sales	High	Low	Last	Net Change	Closing Bid
245	100		Ambassador Pet.	100	130				140
27	11	.01½	Amer. Royalty Co.						11
625	400		Aviation of Del.	100	462½			+12½	450
525	230		Bandini Pet. Co.						415
20	6		Barnhart-Morrow						15
18⅛	5⅛		Big Jim Mining						7
28	14	.01P	Buckeye Un. Oil pfd.						16
1750	462½		Cord Corp.	100	462½			—37½	425
925	212½		Detroit Aircraft						175
235	72	.12	Exeter Oil	3,300	75	72		—3	75
180	75		First Security Units						65
24	13		Gold Ore Mining	7,100	17				15
85	57	.10	Holly Development						65
7	1½		Imperial Mining						1
200	85		Italo Pet. pfd.						95
10	4		Jade Oil Co.						2
295	55		Kemper Radio Corp.	100			25		
175	30		Kinner A. & M.	400			28		28
220	95		Lincoln Drilling Co.	4,800	180	175	180	+10	160
587½	155		Lockheed Aircraft						200
325	100		Marbelite Corp. com.	100	100			—125	50
135	65	.06	Mascot Oil Co.						50
40	15	.08	Merchants' Pet. Co.						10
6	3		Midway North. Oil						4
500	200		Mills Alloy "A"						350
100	40	.04	Mt. Diablo Oil						40
8	1		North Star Mining						1½
160	50		Occidental Pet. Co.						50
17	8		Olinda Land						5
2½	2		Oro Amigo						1½
500	300	.40	Pac. Southwest Disc.						335
3	2		Prince Consolidated						2½
140	100	.12	Rice Ranch Oil Co.						102½
8	1		San Francisco Gold						1½
8½	2		Sierra Trading Co.	4,000	2			—2	2
275	125	.20	Sun Realty Co.						125
95	51		Tom Reed Mining	3,800	81	78		—3	74
9½	2		United American	5,000	2				2
			United Eastern						5
35	2		Un. Republic Mining						2½
8	4		U. S. Oil & Royal.						3½
1687½	300		Universal Cons.	200	425				400
450	160	.20A	Wellington Oil Co.						150
31	10		Yellow Pine Mining	10,000	10				10

INVESTMENT TRUSTS

NEW YORK, Oct. 17. (AP)—Over-the-counter market:

	Bid.	Asked.
Amer. & Cont. Corp.	14½	16
Amer. & Gen. Secur.	15	..
Do. B	3¼	..
Do. 6s pfd.	44	..
Amer. Brit. & Cont. 6s pfd.	56	64
Amer. Composite Tr. Shares	7⅛	8⅞
Amer. Founders	6⅛	7⅜
Do. 6s pfd.	45¼	49¼
Do. 6s 2nd pfd.	25	..
Do. 7s pfd.	49½	..
Do. 1-170 ctfs.	8	10
Do. conv. pfd. ctfs. xd	91½	..
Do. war.	½	..
Do. 1-40th com.	.16	.19
Amer. Ins. Stocks	11	13⅛
Am. Util. & Gen. A	12	..
Do. allot. ctfs.	24	28
Assoc. Stand. Oil Shares	8⅝	8⅞
Atlantic Securities pfd.	43	46
Do. war.	¾	1½
Atlantic & Pacific Units	18	24
Do. com.	2	4
Do. pfd. war.	16	20
Bankers Nat. Inv.	26	29
Bansicilia Corp.	13½	17
Basic Industry Shares	6⅞	7⅝
British Type Invest.	7	8
Chain & Gen. Equities	3	5
Do. 6½s pfd.	49	55
Chain Store Invest.	2½	3
Chain Store Invest. pfd.	55	..
Chartered Invest.	17	20
Do. pfd.	80	81
Chelsea Exchange A	..	5
Do. B	..	3
Corporate Trust Shares	6⅞	7⅛
Crum & Foster Ins. B	44	46
Do. Ins. pfd.	99	101
Do. B	44	46
Do. 8s pfd.	106	..
Deposited Bank Shares	9	9⅝
Do. Ser. B	8⅝	9⅝
Diversified Trustee Shares A	19¼	20
Do. B	16	16⅞
Do. C	6⅞	7⅛
Federated Cap.	4½	6
Do. pfd.	15⅛	17½
First Amer. Corp.	8⅛	8⅝
Fixed Trust Shares A	16½	..
Do. B	14⅞	..
General Equity A	4	5⅞
Granger Trade	13	..
Guardian Invest.	13	17
Do. pfd.	17	20
Do. w.w.	18	22
Gude Winmill Trading	35	45
Incorporated Equities	13	17
Incorporated Investors	40½	44
Independent Trust Shares	5¼	5⅝
Int. Secur. Corp. Am. A	35	..
Do. B	6	..
Do. 6s pfd.	89⅝	..
Do. 6½s pfd.	93	..
Inv. Trust Assoc.	11⅛	..
Investment Trust Associates	11	..
Investment Trust of N. Y.	8⅛	9⅛
Investors Equities	21½	25½
Investors Trustee Shares	12⅝	14⅜
Jackson & Curtiss Inv. Assoc.	42½	45½
pfd. xd	99	101
Joint Investors	..	20
Leaders of Industry	9¼	9⅝
Major Shares Corp.	6⅝	8⅝
Mass. Investors Trust	36	38
Mohawk Invest.	47½	49½
Mutual Invest. Trust A	7⅛	9⅛
Mutual Management	2	2¾
Nationwide Secur.	7⅞	..
National Ind. Shares A	7	7½
No. & So. Am. Corp. B	..	4⅛
North Amer. Trust Shares	6⅝	7⅛
Northern Secur.	129	135
Old Colony Invest. Trust	36	38
Do. Trust Assoc.	10	12
Oil Shares Inc. Units	26	32
Power & Light Sec. Trust	43	48
Power & Rail Trustee Shares	10¼	11¼
Secur. Corp. Gen. pfd.	103	..
Second Int. Nat. Cor. A	21⅝	..
Do. B	4	..
Do. 6s 1st pfd.	43⅝	..
Selected Amer. Shares	5⅞	6½
Shawmut Bank	13	15
Spencer Trask Fund Inc.	27½	29½
Stand. Amer. Trust Shares	7⅝	8¼
Stand. Oil Trust Shares	9	11
State Street Invest. Corp.	72½	74½
S. W. Straus Inv. units	45	54
Super Corp. of Am. Tr. Sh. A	7⅞	8⅛
Do. B	7⅞	8
Trust Shares of America	6⅞	7⅛
Trustee Std. Oil Shares A	7½	..
Twentieth Cent. Fixed Tr. Sh.	7½	7⅞
United Fixed Trust Shares	7½	8
United Founders	14	17
United Ins. Trust Shares F	12¼	13½
United New York Bank and Trust Shares C	14½	16
U. S. & Brit. Ont. Co. Ltd. A	15	..
Do. B	4	..
Do. $3 pfd.	43	..
U. S. Elec. Lt. & Pow. Sh. A	33¼	35¾
Do. B	8½	9
United Oil Tr. Shares H	8½	9
Int. Ins. Shares	11½	12½

LOCAL GRAINS

All quotations nominal and subject to market fluctuations. Prices quoted are per cwt., field run, in carloads only.

Wheat—		
No. 2 hard winter, bulk	1.45	@1.50
No. 2 dark hard win., bulk	1.50	@1.55
No. 1 hard white, sacked	1.55	@1.60
No. 1 western white, sacked	1.50	@1.55
Corn—		
No. 2 yellow	1.89	@1.94
Barley—		
Calif. No. 2 feed, sacked	1.20	@1.25
Milo—		
California sacked	1.40	@1.45
Millfeeds—		
White	1.20	@1.25
Red	1.10	@1.15

CAR RECEIPTS

Wheat, 14; barley, 3; corn, 3; oats, 1; gyp, 1; bran, 3; cereal, 1; seed, 1; beans, 1; cottonseed, 14; rice bran, 1; total, 43.

ALFALFA HAY (Federal State Market News Service.)

U. S. No. 1 extra fancy	18.50@19.50
U. S. No. 1	17.00@18.00
U. S. No. 2 leafy	16.00@17.00
U. S. No. 2	15.00@16.00
Oat hay	16.50@17.50
Barley hay	14.50@15.50

IF YOU ARE INTERESTED in the collection of delinquent Street Improvement Bonds and have $25,000 to $50,000 to invest, I have a wonderful opportunity for a safe, attractive return through an old established house.

EGBERT VAN ALEN
1006 Fidelity Bldg., 548 South Spring St.
MUtual 1271

Wheat Futures Turn Higher ... Bullish

CHICAGO, Oct. 17. ... dence of acutely ... huge amounts of ... Canada did much ... upward here today. ... dications of ... United States wheat ... Illinois reports ... wheat stored ... back to farms ... ments.

SUGAR MARKET

NEW YORK, Oct. 17. ... 3.35; refined, 4.55.

Should Stocks Be Bought Now?

The recent sharp decline ... forced average stock prices ... the lowest levels ... 1929. Now is the time ... investors to purchase ... stocks as a group ... during the upturn ... cycle.

CORPORATE TRUST SHARES

represent an ownership ... the common stocks ... American corporations ... paid dividends without ... on the average ... can buy these shares ... to yield 9% minimum ... information on request

Name ....
Address ....

M·H·Lewis & Co.
Established ...
Citizens National Bank Bldg.
Los Angeles. San Francisco

For Maps, Photos, Information—
Venice-Del Rey Oil Field
Call or Write—
557-559 So. Figueroa
MUtual ...

VENICE OIL NEWS
This week's ... oil strike ... Sample copies ... the field free. Weekly reports ...
L. S. HUGHES
Cor. Speedway and ... Venice, Calif.

NEW YORK CURB STOCKS

NEW YORK, Oct. 17. (AP)—The curb market crumpled under light but persistent selling pressure today, which, reaching a climax in the last hour, drove many shares down 1 to 5 points or more to new lows. Trading was dull until late and total sales aggregated only 575,100 shares.

Electric Bond and Share was actively sold, dropping nearly 5 points to 52, a new low for the year, and only 2 points above the low of last November. American Gas and Electric dropped more than 4 to a new low at 93. American and Foreign Power warrants lost 3.

Oils were depressed by further weakness in crude oil price. Gulf and Vacuum declined about 3 to new lows, although the latter recovered slightly. Humble sagged about a point to a new minimum, and Cities Service lost as much.

Missouri Kansas Pipe Line sagged below 10 for the first time. In the mining issues, Newmont dropped 3, and Mayflower, an investment trust with extensive mining stock holdings, 2 points to new lows.

Some of the less active industrials broke sharply. Aluminum Company dropped 11½ to a new bottom at 160½. Driver Harris tumbled 7 to a new low at 33.

Atlas Plywood, Bigelow Hartford Carpet, and Cooper Bessemer penetrated new low ground. Pratt & Lambert closed 2 points higher, and United States Playing Card mounted 3.

The closing price is omitted when same as the low and both low and close when same as the high.

DAILY EASTERN CITRUS MARKETS

(By the Associated Press.)

Carlot shipments of California citrus, compiled from railroad passing reports for the California Fruit Growers' Exchange, were announced as follows:

California best quality oranges were slightly higher and lemons about steady at eastern and middle western auction centers yesterday. Sales totaled forty-eight cars of oranges and twenty-one cars of lemons.

The price range per box:

Prices by size of Sunkist brand Valencia oranges were reported to the California Fruit Growers' Exchange, as follows:

Carlot sales averages per box were reported to the California Fruit Growers' Exchange on its own brands and to the Associated Press on all others as follows:

DEBITS—MONEY

Clearinghouse debits reported for yesterday were $44,373,440, a decrease of $5,862,537, from corresponding day last year.

DEBITS		
1930.	1929.	1928.
Monday—Holiday.	Holiday.	Holiday.
Tuesday—$36,993,329	$62,198,105	$55,578,746
Wednesday—$40,661,346	$61,096,071	$52,991,967
Thursday—$37,058,494	$55,222,876	$48,480,467
Friday—$44,373,440	$50,235,977	$47,090,839

SAN FRANCISCO CLEARINGS

SAN FRANCISCO, Oct. 17. (AP)—Bank clearings, $31,400,000.

FOREIGN EXCHANGES

Furnished by Farmers' and Merchants' National Bank. Selling rates for checks of nominal amounts.

NEW YORK RATES

NEW YORK, Oct. 17. (AP)—Foreign exchanges firm. Great Britain in dollars, others in cents.

CALL MONEY

NEW YORK, Oct. 17. (AP)—Call money steady; high, 2; low, 2; ruling rate, 2; close, 2 per cent.

Time loans steady; 30-60 days, 2@2¼; 3-4 months, 2¼@2¾; 5-6 months, 2¾@3. Prime commercial paper, 3@3¼. Bankers' acceptances unchanged.

BAR SILVER

NEW YORK, Oct. 17. (AP)—Bar silver, 36½.

LONDON, Oct. 17. (AP)—Bar silver, 16¾d per ounce. Money, 1¼ per cent.

DIVIDENDS VOTED

NEW YORK, Oct. 17.—The following dividend declarations were reported today:

American News Company, regular bimonthly of 50 cents on common, payable November 15 to stock of record November 5.

Parker Pen Company, quarterly of 62½ cents on common, payable November 15 to stock of record November 1.

British Type Investors, Inc., regular bimonthly of 8 cents on "A," payable December 1 to stock of record November 1.

Trans Pork Stores, regular quarterly of 40 cents on common, payable November 11 to stock of record the 31st inst.

National Bellas Hess Company, regular quarterly of $1.75 on preferred, payable December 1 to stock of record November 20.

Cushmans Sons, Inc., regular quarterly of $1 on common, $1.75 on 7 per cent preferred and $2 on 8 per cent preferred, payable December 1 to stock of record November 14.

National Power and Light, regular quarterly of 25 cents on common, payable December 1 to stock of record November 8.

New Process Company, regular quarterly of $1.75 on preferred, payable November 1 to stock of record the 27th inst.

McIntyre Porcupine Mines, regular quarterly of 25 cents, payable December 1 to stock of record November 1.

Hammermill Paper Company, quarterly of 25 cents on common, payable November 15 to stock of record the 31st inst.

Chain and General Equities, Inc., omitted the quarterly dividend of $1.62½ on convertible cumulative 6½ per cent preferred.

Securities Corporation, regular quarterly of 10 cents on common and $1.75 on $7 preferred, and $1.50 on $6 preferred, payable November 1 to stock of record the 22nd inst.

Bower Roller Bearing Company, regular quarterly of 25 cents, payable December 1 to stock of record November 14.

Lake of the Woods Milling, regular quarterly of 80 cents on common and $1.75 on cumulative preferred, payable December 1 to stock of record November 15.

Copperweld Steel, initial quarterly of 50 cents, payable November 15 to stock of record the 31st inst.

Great Lakes Dredge and Dock Company, regular quarterly of 25 cents, payable November 15 to stock of record November 5.

Loews Ohio Theaters, Inc., regular quarterly of $2 on first preferred, payable November 1 to stock of record the 25th inst.

Halle Brothers, regular quarterly of 50 cents on common and $1.62½ on preferred, payable the 31st inst. to stock of record the 24th inst.

Bessemer Limestone and Cement Company, regular quarterly of 75 cents on "A," payable November 1 to stock of record the 20th inst.

BANK STOCKS

NEW YORK, Oct. 17. (AP)—Bid and asked prices on the stocks of the leading New York national banks and trust companies follow:

Banks—	Bid	Asked
Bank of America	79	81
Chase National	114	115
Chatham and Phenix	90	92
First National	4300	4400
Manhattan Company	93	93½
National City	129	131
Trusts—		
Bankers	123½	125
Central Hanover	281	284
Corn Exchange	148	152
Chemical	57	58
Guaranty	532	535
Irving	39¼	40
Manufacturers	67	68
New York	198	200
Chicago—		
Central Trust Ill.	312	317
Continental Ill.	497	500
First Nat'l Bank	497	500
Foreman Nat'l.	300	305
Harris Trust	665	685
Nat. Bank Republic	99	101
Northern Trust	470	490
Peoples Trust & Sav	405	415
Union Bank Chicago	190	...

METAL MARKETS

CLEVELAND, Oct. 17. (Exclusive)—Daily Metal Trade today says: The tone of the structural steel market is slightly improved at Chicago where a sprinkling of small inquiries has come out to give some color to the otherwise inactive market.

Fabricators in the district lack important back logs and as a result, prices continued irregular. At Philadelphia a price test on shapes is lacking, consequently it is not possible to determine the strength of the market at the higher levels recently put into effect.

METAL PRICES

NEW YORK, Oct. 17. (AP)—Copper quiet; electrolytic spot and future, 10.

Iron, quiet, unchanged.

Tin firm; spot and near-by, 26.62; future, 26.80.

Lead quiet; spot New York, 5.10; East St. Louis, 4.95.

Zinc easy; East St. Louis spot and future, 3.95@4.00.

Antimony, 7.37.

LIBERTY BONDS

Quotations in dollars and thirty-seconds furnished by the securities division, National Bankitaly Company.

United States Treasury Notes and Certificates of Indebtedness

COFFEE MARKET

NEW YORK, Oct. 17. (AP)—Coffee, spot easy; demand light. Rio No. 7, 8⅛; Santos No. 4, 14.

Rio futures closed steady; approximated sales, 15,000 bags; December, 7.50; March, 6.15; May, 5.94; July, 5.84; September, 5.75.

Santos futures steady; approximated sales 14,000 bags; December, 14.23; March, 10.40; May, 9.69; July, 9.28; September, 9.10.

POULTRY PRICES

BUTTER AND EGGS

LOS ANGELES

Closing prices quoted are corrected daily by Produce Exchange of Los Angeles.

Butter	
Extra	.37
Prime first	.35
Standard	.34
Firsts	.31
Eggs	
Extra	.41
Fresh firsts	.37
Case count	.32
Medium	[illegible]
Small	.21

SAN FRANCISCO, Oct. 17. (AP)—Net wholesale prices: Butter, eggs, cheese, unchanged.

CHICAGO, Oct. 17.—Butter, 5814, steadier; prices unchanged. Eggs, 4100, steady; extra firsts, 28½; fresh graded firsts, 27; fresh current receipts, 22@23; ordinary current receipts, 19@21.

NEW YORK, Oct. 17.—Butter, 9140, firm. Cheese, 175,815, unsettled; State, whole milk flats, fresh, fancy to fancy special, 20@21¼. Eggs, 12,964, steady; mixed colors unchanged; Pacific Coast white, shell treated, extra, 32@34½; do., extra firsts, 48@51¼.

Dedication of St. Clemente's Church Planned

SAN CLEMENTE, Oct. 17.—Dedicatory services will be held next Sunday in St. Clemente's Episcopal Church, the first service held since the recent completion of the attractive Spanish-type structure.

Bishop W. Bertrand Stevens, who was recently honored by more than 500 Los Angeles friends on the tenth anniversary of his consecration, will preach. Holy communion will be held at 7:30 a.m., morning prayer at 11 a.m., and evening prayer at 7:30 o'clock. Bishop Stevens will be in charge of the dedication ceremony at the 11 o'clock services. Evening services will be conducted by Royal H. Balcom, who has had charge of church work here for his denomination since the church was planned. A mixed choir which has been practicing for months for this occasion, will provide the music for the services.

Four years ago the only church service that San Clemente had was one held in the open on the beach, until later services were conducted in an office building.

Dr. Millikan Says Changes in Theory Few

PASADENA, Oct. 17.—There have been few changes in the fundamental concepts of electrical theory in the last 200 years, according to Dr. Robert A. Millikan, who delivered the weekly public demonstration lecture at the California Institute of Technology tonight.

Speaking on "Benjamin Franklin and the Beginnings of Electrical Theory," Dr. Millikan declared that almost nothing at all was known of electricity until Franklin's time, and that "all the applications which have made this literally the Electrical Age have come in less than 200 years."

The California Institute of Technology physicist demonstrated some of Franklin's classic experiments and discussed his own, now famous, "oil-drop experiment" which made possible the proof of the unitary character of electricity and the accurate determination of the elementary electrical charge.

Chino Signs Up Acreage in Basin Protective Body

CHINO, Oct. 17.—Through concerted effort of the Chino Farm Bureau all of the 25,000 acres required for organization of the Chino Water Basin Protective Association have been signed up, and the association is now assured, it was announced today, following a meeting of the membership of the bureau.

P. N. McCain of this city, who has been instrumental in signing up a large portion of the acreage, reported to the bureau members that 3000 or 4000 additional acres will probably be signed up also within a short time to strengthen the association further.

Ontario, Upland and Chino are uniting in a campaign to protect the water of Chino basin from inroads of outside interests.

A. M. Whitney is president of the local farm bureau; Roy Sebring is vice-president, and Herbert Stanton is secretary-treasurer.

PERMITS ISSUED

The following permits have been granted by Arthur R. Garland, Commissioner of Corporations:

Biltmore Development Company. Real estate. Directors, A. G. Smith, P. R. Milnes and Mrs. R. L. McWilliams. Capital, 1000 shares, par value, $100. Permitted to issue all.

Cumulative Shares Corporation. Investment trust. Directors, W. W. Watson, H. W. Long, R. C. Adams, A. W. Loasby, J. S. Myers and H. S. Marston. Capital, 10,000 shares, par value, $25. Permitted to issue 500,000 cumulative trust shares.

Martin I. Smith, Jr. Oil developing. Permitted to issue 100 1-100ths interests in and to 4¼ one per cent. royalty interests.

Coloma Oil Company, Ltd. Oil developing. Directors, E. A. Bartlett, J. D. Kneen, A. E. Austin, Grant Leslie and Lynn H. Case. Capital, 1000 shares, no par value. Permitted to issue 600 shares and 25 one per cent royalty interests.

National Poultry Company, Ltd. Meats. Directors, J. Will Blackman, B. M. Hughes, Jack I. Blackman, V. R. Hughes and M. M. Blackman. Capital, 1000 shares, par value, $100. Permitted to issue 290 shares.

Ocampo Gold Production Syndicate. Mining. Directors, S. C. Jung, T. F. Friday, R. R. MacMurray, T. A. Pearson, D. E. Coughanour. Capital, 45,000 shares preferred, par value, $10, and 500,000 shares common, no par value. Permitted to issue 7500 preferred and 75,000 common.

Roth's Greater Markets Company, Ltd. Groceries. Directors, A. Roth, Max Roth and Ben Nusinow. Capital, 150 shares, par value, $100. Permitted to issue all.

Pacific Soap Company, Ltd. To manufacture soap. Capital, 20,000 shares, par value, $10. Directors, Edward F. Barton, M. L. Barton, Charles L. Coppage, Dan E. O'Brien, Eugene Schuck, D. F. Tracksell and Arnold Larson. Permitted to issue 8125 shares.

Northwestern Oil Company, Ltd. Oil developing. Directors, Stanley L. Eddy, W. J. Patterson, James W. Parks, and George Acret. Capital, 1000 shares, no par value. Permitted to issue all.

Shopping News Printing Company, Ltd. Printing. Directors, Frank J. Guasti, J. R. Brown, H. W. McGuire, Louis C. McKee and Lyal McLaughlin. Capital, 5000 shares, par value, $10. Permitted to issue 1000 shares.

Dentist Laboratories Consolidated, Ltd. Dental laboratories. Directors, Dr. Murray T. McNeil, Carl M. Einhart, C. A. Hall, Dr. William D. Wallace and Dr. Lucian T. Wyllis. Capital, 150,000 shares common, 10,000 shares Class A preferred and 200,000 Class B preferred, all no par value. Permitted to issue 20,000 shares Class B preferred.

Federal Corporation. Real estate. Directors, I. E. Hool, H. Salesbury, John S. Campbell and C. Howard. Capital, 500 shares preferred and 500 shares common, all $100 par value. Permitted to issue 50 preferred and 50 common.

La Marr, Ltd. Wearing apparel. Directors, Edwin Deaves, Violet Paine and M. A. Egan. Capital, 3000 shares, par value, $25. Permitted to issue 3 shares.

STANDARD OILS

(Furnished by E. A. Pierce & Co., 515 West Sixth street.)

	Bid.	Asked.
Borne Scrymser	[illegible]	[illegible]
Buckeye	[illegible]	[illegible]
Chesebrough Mfg.	120	130
Continental	[illegible]	[illegible]
Cumberland	[illegible]	[illegible]
Eureka	[illegible]	[illegible]
Humble Oil	73¼	74
Illinois Pipe	[illegible]	[illegible]
Imperial Oil	[illegible]	[illegible]
Indiana Pipe	[illegible]	[illegible]
Intl. Pete.	[illegible]	[illegible]
National Transit	[illegible]	[illegible]
New York Transit	[illegible]	[illegible]
Northern Pipe	[illegible]	[illegible]
Penn. Mex.	[illegible]	[illegible]
Solar Refg.	[illegible]	[illegible]
So. Pipe	[illegible]	[illegible]
So. Penn. Oil	[illegible]	[illegible]
S. W. Penn. Oil	[illegible]	[illegible]
S. O. Indiana	41¼	41½
S. O. Kentucky	[illegible]	[illegible]
S. O. Nebraska	[illegible]	46
S. O. Ohio	[illegible]	[illegible]
Do. pfd.	[illegible]	[illegible]
Swan & Finch	[illegible]	10
Vacuum	61	62

DRIED FRUITS

NEW YORK, Oct 17. (AP)—Dried fruit steady.

Officer Nabs Burglars of Wife's Store

POMONA, Oct. 17.—Placed under arrest for investigation when a police officer caught them as they were about to board a midnight train for Los Angeles, via the "blind-baggage" route, John Smith, 22 years of age, of Muse, Pa., and Mike Pirnick, 21, also of that State, were assertedly connected with a grocery robbery which had occurred a few hours previous when five cartons of cigarettes, cigars, cookies and other articles were found on their persons.

According to the arresting officer, Edgar Wright, the men were so heavily laden with loot that they looked lopsided.

Brought to the police station and booked, Officer Wright found that they had burglarized the grocery store owned by his wife at 336 North Rebecca street.

The men admitted under questioning, that they had burglarized the store and were on their way to Los Angeles, where they had expected to "clean up."

Damages Asked of Corporation After Crash

BAKERSFIELD, Oct. 17.—Judgment for $50,000 against the Pacific Gas and Electric Corporation and J. Dyer, a company driver, is asked in a civil complaint filed by John R. White against the corporation, and now on file for hearing in the Superior Court here. White asserts serious personal injuries in an automobile accident. According to his complaint, he was traveling with the defendant, Dyer, in a company automobile. At a point about two miles west of Coalinga, he asserts, the automobile skidded off the highway and turned over several times, due, he contends, to a speed of about fifty miles an hour. When the car overturned White suffered injuries which he enumerates as injury to left eye, broken jaw, teeth knocked out, fractured skull, broken shoulder, scar on chin, head cuts, injuries to knees and deafness in his left ear.

John Hundley of Claremont Dies

CLAREMONT, Oct. 17.—Funeral services for John U. Hundley, well-known local resident and financier, will be conducted at Todd & Reeves chapel, Pomona, at 10 a.m. tomorrow. Burial will be in Oak Park Cemetery here, with Dr. R. C. Brooks, head of the Pomona College department of religion, in charge.

Hundley died Wednesday night at his home here at the age of 72 years. He leaves a widow and one son, John B., a rancher of Redlands. Mr. and Mrs. Hundley and their son came to Claremont from Colorado Springs twenty-five years ago and have been residents ever since.

Before coming to California he was extensively interested in mining in Colorado and came to Claremont after having amassed a considerable fortune. His business interests in Southern California have been extensive and at the time of his death he was first vice-president of the Citizens' National Bank of this city.

Forty-and-Eight Group Installs

SEAL BEACH, Oct. 17.—The Orange County Voiture of the 40 and 8, American Legion, installed Grover Fultz of Santa Ana as Chef de Gare at a joint meeting with the Los Angeles County Voiture, No. 427. The meeting was held in the Old Captain's Inn at Anaheim Landing. Fultz takes the place of R. E. Smith of Anaheim, retiring Chef de Gare.

Other officers installed at the meeting by J. W. Colwell, Grand Chef de Train, representing the State Department, are: Dale Smith, Anaheim, Chef de Train; Charles Mussbaumer, Santa Ana, Commissaire Intendent; H. Rassmussen, Santa Ana, Correspondent; J. W. Hidson, Anaheim, Assistant Correspondent; M. Varner, Brea, Conductor; John Stanton, Tustin, Garde Le Porte; H. C. Ritter, Santa Ana, Lampiste.

SCHOOL-TEACHERS IN CHINO MEET PARENTS

CHINO, Oct. 17.—Teachers and parents of children in Chino primary and grammar schools were given opportunity to become well known to each other at a "get-acquainted" program observed in the schools Thursday night. Parents and friends met with the teachers of the various schools and talked over plans, and considered the work the children are doing. Work done by the children was displayed in the classrooms. The evening concluded with a program provided by the Parent-Teacher Association at the primary school.

SMALLEST REPUBLIC

San Marino, covering thirty square miles, is the smallest republic in the world. It is entirely surrounded by Italy, but is wholly independent from the Italian government. The residents of the country convene every six months and select their governors, which consist of a Great Council of sixty men and from these two are selected as Captains-Regent. These two are aided by a small commission which also acts as the Supreme Court of the country.

Paper from Various Sources

In the early days of the industry, paper was made exclusively from cotton and linen rags and the waste of the textile fabric plants and as the demand for paper increased it was necessary to find some other sources of suitable material. Paper is now made from wood fiber, jute, bamboo, flax, hemp and esparto or alfalfa grasses and recently the waste of the sugar plantations and cotton fields have been added to the list.

WHAT'S DOING today

Prizime Club meeting, Westlake Park pavilion, noon. Eric Mayne will speak on Shakespeare Recitals.

Bricklayers' League meeting, Mayfair Hotel, 8 p.m. Ernest Dawson will speak on "Fine Printing and Harry Burns will speak on "From Press Agent to Publisher."

South California Wellesley Club luncheon, 710 North Linden Drive, Beverly Hills, noon.

Women's International League for Peace and Freedom meeting, Windsor Tea Room, 623½ South Grand avenue, 1 p.m. C. D. M. Morandini will speak on "The Succession States of Europe and Their Importance to Peace."

Nova Scotia picnic and reunion, Bixby Park, Long Beach, all day.

Rio Grande Oil Company meeting, Biltmore, 1:30 p.m.

Indiana University Alumni Association meeting, The Tyrolea, 553 South St. Andrews Place, 6:30 p.m.

Women's Overseas Service League banquet, Fairyland Hall, 1816 South Figueroa street, all day.

Telephone Pioneers' convention, Biltmore, all day.

Southwest Museum exhibit, Highland Park, afternoon.

Los Angeles Museum exhibit, Exposition Park, 10 a.m. to 4:30 p.m.

Free permanent California exhibit, State Exposition Building, Exposition Park, 10 a.m. to 4:30 p.m.

Lawn bowling, Exposition Park, daily after 1 p.m.

Los Angeles county exhibit, Chamber of Commerce Building, 8:30 a.m. to 5 p.m.

Huntington Library and Art Gallery, San Marino, open to the public by ticket from 1:30 to 4:30 p.m. Tuesdays, Wednesdays, Thursdays, Fridays and Saturdays; also first and third Sundays of each month.

Baseball, Wrigley Field, 2:15 p.m. Los Angeles vs. Hollywood.

Football Coliseum, 2:30 p.m. Utah Aggies vs. U.S.C.

State Societies

Tennessee, Arkansas, Kentucky and West Virginia State societies picnic, Sycamore Grove, all day.

GOLF

CALIENTE GOLF PARK
"Outdoor Showplace of Los Angeles"
Open all day and all night
Fourth and Vermont. DRexel 0424
Reduce your weight by playing these wonderful 36 holes

"TIMES" THEATER GUIDE

MOTION PICTURES

Hunt's, Eighth between Broadway and Hill—"Grumpy." Cyril Maude is the whole show.

Boulevard, Washington at Vermont—"Seven to Nuts." Ted Healy and other favorites clown to their heart's content.

California, Main near Eighth—"El Dios del Mar." Reviewed in today's Times.

Chinese, Grauman's—"Just Imagine." Lavish setting and simply swell. El Brendel and Maureen O'Sullivan.

Chinese, 6925 Hollywood—"The Big Trail." Spectacular in setting and photography, this production demonstrates the power and sweep of Grandeur film.

Criterion, 643 South Grand—"Up the River." Some funny, salty on prison life with a fine cast, headed by Spencer Tracy.

Egyptian, Hollywood Boulevard—"Dough Boys." Buster Keaton's new and funny comedy.

Figueroa, Figueroa at Santa Barbara—"Good News." The stage success redone, but—but so well. Dessie Love.

Finearts, 1228 North Vine—Dark Red Roses." Reviewed in today's Times.

Forum, Fine at Norton—"Top Speed." One of those so-called comedy classics which is a bit short. Joe E. Brown.

Loew's State, Broadway at Seventh—"So This is London." Will Rogers and his wit are again good for a couple of hours.

Majestic, Broadway at Ninth—"The Bad Man." No sense to this, but then there's Walter Huston.

Million Dollar, Broadway at Third—"The Little Accident." Douglas Fairbanks, Jr. gives his best performance and that's about all.

Pantages, Hollywood at Vine—"The Spoilers." That epic again and still good. Gary Cooper.

Paramount, Hill at Sixth—"Fay Boy of Paris." Chevalier's personality is reflected from the screen again in good effect.

Rita, Wilshire at La Brea—"Let's Go Native." Stuff and nonsense and not too hot. Jack Oakie.

R.K.O., Hill at Eighth—"Africa Speaks." An asserted sound film of adventure in the Dark Continent.

R.K.O., Orpheum, Broadway at Ninth—"Lady Surrenders." Reviewed in today's Times.

Tower, Bdwy. at 9th—"Men of the North." A tale of the frozen country which ends quite happily.

Uptown, Western at Tenth—"Animal Crackers."

United Artists, Broadway near 9th—"Whoopee." Eddie Cantor in the best of screen musicals.

Warners' Downtown, Hill at Seventh—"Young Sinners." Reviewed in today's Times.

Warners' Hollywood, Hollywood Blvd. at Wilcox—"Maybe It's Love." Reviewed in today's Times.

Wilshire, 8440 Wilshire Boulevard—"The Sea Wolf." A somber grim tragedy of the sea with excellent portrayal. Milton Sills.

STAGE

Belasco, Hill at 11th—"The Crimson Wing." Lurid melodrama for those susceptible to Pauline Frederick's charms.

Biltmore, 6th and Grand—"Death Takes a Holiday." A fantasy somewhat slow in spots but in all, finished for 9 healthy and wealthy run.

Hollywood Playhouse, Vine near Hollywood Blvd.—"Little Orchard Annie." Pure love about a naive gold-digger. Betty Bronson and a veteran supporting cast.

Mayan, Hill near 11th—"Temptations of 1930." A modern revue exhibiting some beautiful scenes, clever dancing and colorful ensemble work.

Vine St., Vine near Hollywood Blvd.—"Congo." The tropics will surely get you if you don't watch out, Charley Middleton.

BURLESQUE

Follies, Main at Fourth—Burlesque.

Loss of Records in Fire Delays Utility Hearings

WASHINGTON, Oct. 17. (AP)—Destruction of records in the recent fire at the Federal Trade Commission Building has so hampered the investigation of power utilities that it will not resume hearings until some time in November.

The commission advised the Senate today a check-up of the damage showed reports prepared for use in hearings on eight companies were destroyed altogether. These concerns were to have been examined publicly in the near future. The commission also lost exhibits and field reports concerning five other companies. At first it was believed the fire which destroyed the commission building had caused virtually no damage to utility records.

NEW CENSUS FIGURES OF CITIES ANNOUNCED

WASHINGTON, Oct. 17. (AP)—The Census Bureau today announced the revised population figures for Houston, Tex., to be 292,352 for 1930 compared with 138,276 in 1920. The bureau also announced the revised figures for Memphis, Tenn., as 253,136 compared with 162,351 in 1920.

PUZZLE SOLUTION

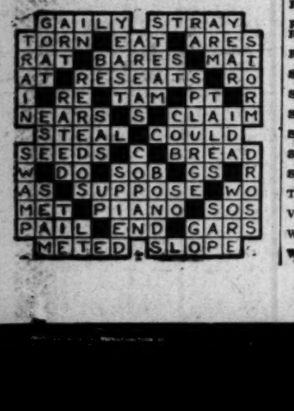

WEATHER REPORT

(Official Report)

LOCAL OFFICE, U. S. WEATHER BUREAU, Los Angeles, Oct. 17.—(Reported by H. B. Hersey, Meteorologist.) At 5 o'clock a.m. the barometer registered 29.92; at 5 p.m., 29.84. Thermometer for the corresponding hours showed 58 deg. and 69 deg. Relative humidity, 5 a.m., 88 per cent; 5 p.m., 74 per cent. Wind, 5 a.m., northeast, velocity 1 mile; 5 p.m., southwest, velocity 6 miles. Temperatures, highest, 71 deg.; lowest, 57 deg. Rainfall for season, .11 of an inch; normal to date, .50 of an inch; last season to date, .32 of an inch. Barometer reduced to sea level.

WEATHER CONDITIONS. — Oct. 17: Light to moderate rain has fallen during the past twenty-four hours in the lake region, the Ohio and Lower Mississippi valleys and on the North Pacific Slope. Light snow has fallen in Montana and North Dakota. The cold wave is extending southeastward, and very cold weather prevailed this morning over Montana, Wyoming and the Dakotas, and temperatures have fallen considerably over the lake region and the Upper and Middle Missouri Valley, but temperatures were above normal in the Gulf States. In Southern California fair weather prevailed yesterday, with somewhat higher temperatures in the interior. It was clear at most stations this morning, with temperatures about normal. Fair weather with low humidity will continue in Los Angeles and vicinity Saturday, with somewhat higher temperatures. Gentle easterly winds will prevail.

SUN, MOON AND TIDES.—Los Angeles, Oct. 18: Sun rises 6:00 a.m., sets 5:16 p.m. Moon rises 2:16 a.m., sets 3:40 p.m. Los Angeles Harbor, Oct. 18: High tides, 7:07 a.m. and 6:49 p.m.; low tides, 12:36 a.m. and 12:54 p.m.

LOCAL TEMPERATURES. — Oct. 17: Minimum and maximum temperatures from Southern California points reported yesterday to the Los Angeles office of the U. S. Weather Bureau, were as follows:

Stations—	Max.	Min.
Imperial	89	51
Los Angeles Harbor	70	56
Mt. Wilson	70	37
Pasadena	78	50
Pomona	78	47
Porterville	85	44
Redlands	77	41
Riverside	83	44
San Bernardino	85	49
Santa Ana	78	45
Santa Barbara	73	48

LOCAL FORECAST

For Los Angeles and vicinity: Fair and warm Saturday and Sunday; gentle east and northeast winds.

STATE FORECAST

SAN FRANCISCO, Oct. 17. — Weather forecast:

San Francisco Bay region: Fair and mild Saturday and Sunday; gentle changeable winds.

Northern California: Fair Saturday and Sunday; warm with low humidity, in the interior; gentle north and northwest winds offshore.

Sierra Nevada: Fair Saturday and Sunday; mild; gentle changeable winds.

Sacramento, Santa Clara, Salinas and San Joaquin valleys: Fair Saturday and Sunday; warm with low humidity; gentle changeable winds.

Southern California: Fair Saturday and Sunday; warm with low humidity, in the interior; gentle east and northeast winds; high fire hazard in the interior.

ARIZONA FORECAST.

PHOENIX (Ariz.) Oct. 17.—Forecast for Arizona: Saturday and Sunday increasing cloudiness; little change in temperature.

COLORADO RIVER

YUMA (Ariz.) Oct. 17.—[Exclusive Dispatch from the U. S. Reclamation Service.] Gauge height Colorado River, 18.90 feet. Discharge, 9,000 cubic feet per second. At Grand Canyon, gauge height, 5.90 feet; discharge, Friday, 9100 cubic feet per second.

TEMPERATURES

Stations— Conditions, 5 p.m.	Temperatures Max.	Min.	Precipitation.
Boise—Clear	62	38	0
Boston—Cloudy	62	46	0
Chicago—Clear	46	36	T.
Denver—Clear	54	24	0
Edmonton—Cloudy	12	12	0
El Paso—Clear	70	34	0
Eureka—Clear	60	46	0
Flagstaff—Clear	54	24	0
Fresno—Clear	82	50	0
Havre—Cloudy	22	10	0
Helena—Cloudy	32	10	0
Kamloops	26	16	0
Kansas City—Clear	54	36	0
Lander—Clear	32	14	0
Los Angeles—Clear	77	57	0
Modena—Clear	62	28	0
Needles—Cloudy	90	68	0
New Orleans—Cloudy	84	70	.99
New York—Cloudy	68	56	T.
North Head—Cloudy	58	48	0
Oklahoma—Clear	60	38	0
Omaha—Clear	44	30	0
Phoenix—Clear	90	60	0
Portland, Or.—Pt. cloudy	64	50	T.
Red Bluff—Clear	88	52	0
Reno—Clear	74	30	0
St. Louis—Clear	54	38	0
St. Paul and Minneapolis—Cloudy	30	24	T.
Sacramento—Clear	82	52	0
Salt Lake City—Clear	56	36	0
San Diego—Cloudy	86	64	0
San Francisco—Clear	80	54	0
Santa Fe—Clear	64	42	0
Seattle—Cloudy	56	44	.28
Spokane—Raining	40	34	.04
Tonopah—Clear	84	42	0
Tucson—Clear	94	48	0
Washington—Raining	54	38	T.
Winnemucca—Clear	86	34	0
Winnipeg—Cloudy	28	20	.08
Yuma—Clear	94	56	0

x—Precipitation, 5 a.m. to 5 p.m.

VITAL RECORD

INTENTION TO MARRY

The following notices of intention to marry were issued yesterday. Name and age given.

ATCHISON—WARWICK. Floyd H. Atchison, 22, and Chris L. Warwick, 22.

AULT—NEFF. Henry Ault, 82; Cora Neff, 62.

AXE—JOYNER. Delvin E. Axe, 21; Ines M. Joyner, 21.

BIONDA — COOPER. Rudolph Bionda, 44; Jeannette P. Cooper, 24.

BISHOP—LATTIN. Edward V. Bisbee, 32; Margaret R. Martin, 30.

BOSWELL — GARRICK. Jesse J. Boswell, 20; Ruth Garrick, 20.

BOYLE—KING. Daniel Boyle, 28; Mercedes M. King, 19.

BRIGHAM—DAVIS. Harry S. Brigham, 22; Bernice Davis, 18.

BROWN—RONEY. Chester W. Brown, 24; Olive P. Roney, 25.

CARR—WARD. Jesse D. Carr, 22; Bessie L. Ward, 19.

CLARK—EBINDEN. Charles R. Clark, 22; Ruth R. Ebinden, 22.

COLVER—LIDE. Earl F. Colver, 32; Dorothy F. Lide, 21.

CONN—BROWN. Cecil C. Conn, 23; Esther Brown, 21.

DETTERICH — THOMASON. Vinson Detterich, 27; Frances Thomason, 25.

DRUCKER—STRONG. Vladimir Drucker, 33; Virginia K. Strong, 23.

EDWARDS—JONES. Basil M. Edwards, 30; Genevieve G. Jones, 26.

FINNERTY—OLSON. James E. Finnerty, 55; Mary Olson, 50.

FLAHERTY—RAY. Justin T. Flaherty, 27; Nellie F. Ray, 25.

FLANERY — IRISH. Fred V. Flanery, 21; Dorothy J. Irish, 18.

GREENWOOD—CRAFTS. Harley G. Greenwood, 21; Ethel M. Crafts, 21.

GUTIERREZ—BARRIOS. Manuel Gutierrez, 23; Marie C. Barrios, 24.

HACKETT—SHOEMAKER. Everett A. Hackett, 30; Mildred H. Shoemaker, 34.

HALL — GRAY. Albert F. Hall, 39; Ruby Gray, 37.

HAYES — ELLIS. Vaughn E. Hayes, 31; Jane Ellis, 28.

HOUGH—OPPENHAUSER. Harry L. Hough, 53; Anna A. Oppenhauser, 36.

HYDE — PARKER. Stanley T. Hyde, 47; Fanny L. Parker, 40.

IMUS — WELCH. Claud W. Imus, 24; Alberta M. Welch, 21.

JENSEN — CLARKE. Carl E. Jensen, 22; Roberta M. Clarke, 21.

JOHNSON—ANDREWS. Stanley M. Johnson, 33; Grace E. Andrews, 30.

JOHNSTON—BASTIAN. Clarence W. Johnston, 36; Charlotte G. Bastian, 37.

KINDRED — ATKINS. Ralph E. Kindred, 21; Muriel R. Atkins, 18.

LASSWELL — ARMSTRONG. Ransom G. Lasswell, 37; Lillian Armstrong, 35.

LOE—THOMPSON. Ronald Loe, 23; Gwen Thompson, 18.

MALDONADO—URREA. Julian O. Maldonado, 45; Luz C. Urrea, 40.

MANDEL—REMINGTON. Lawrence J. Mandel, 27; Isabel S. Remington, 19.

MANN — KALLEY. Thomas J. Mann, 29; Mary A. Kalley, 25.

MARTINEZ—RODRIGUEZ. Blas Martinez, 29; Carlota Rodriguez, 24.

MERTENS—MACOMBER. Frederick Mertens, Jr., 23; Marguerite Macomber, 26.

MIZELLE — PALMER. William L. Mizelle, Jr., 23; Phyllis V. Palmer, 20.

MOORE—ZUNIGA. Walter B. Moore, 22; Rose Zuniga, 19.

MURPHY — SKELTON. Elmer J. Murphy, 31; Oma L. Skelton, 28.

NELO — CLARKE. Sam Nelo, 40; Lilly Clarke, 34.

NORTH—HALL. Merlin A. North, 55; Mary Hall, 49.

OLSEN — BROWNE. George L. Olsen, 44; Ella W. Browne, 42.

PHILLIPS—DERMID. Lee C. Phillips, 23; Roberta J. Dermid, 24.

RAHN — CUMMINGS. Carl G. Rahn, 25; Beatrice F. Cummings, 21.

RAY—RUIZ. John Ray, 32; Maria Ruiz, 44.

RHODES — JORDAN. Francis M. Rhodes, Jr., 34; Ruth Jordan, 23.

ROWE — BATTIN. Kelvin M. Rowe, 22; Dorothy C. Battin, 19.

SALAS—VALENCIA. Magdaleno Salas, 28; Placida Valencia, 24.

SCOTT—ALLEN. Edgar A. Scott, 71; Sarah J. Allen, 73.

SHATTUCK—PARKS. Wheaton O. Shattuck, 29; Olive A. Parks, 29.

SKLENSKY — FORD. Frank Sklensky, 27; Margaret Ford, 28.

SMITH — HUMPHREYS. Harry E. Smith, 36; Nellie L. Humphreys, 32.

SMITH—SIMMEN. Edward W. Smith, 19; Helen L. Simmen, 18.

TWEDE — SCHEU. Frank T. Twede, 27; Marie Scheu, 21.

VILLALPANDO—GRANTIT. Agustin Villalpando, 35; Charlotte Geantit, 39.

WARNER — LAPP. Orville P. Warner, 25; Margaret L. Lapp, 20.

WILLENBORG—KORET. John J. Willenborg, 22; Gertrude Koret, 22.

BIRTHS

Names, sex, place and date of birth.

ACORD. Mr. and Mrs. William, Daughter, French Hospital, October 12.

ASTLEY. Mr. and Mrs. Albert, Boy, French Hospital, October 14.

BARNABE. Mr. and Mrs. Kenneth, Daughter, Queen of Angels Hospital, October 11.

BARNOB. Mr. and Mrs. Tony, Daughter, 558½ Gallardo street, October 7.

BLACKBURN. Mr. and Mrs. Clarence, Daughter, Maternity Cottage, October 11.

BUTLER. Mr. and Mrs. Edward, Daughter, 4907 South Wall street, October 9.

CASTILLO. Mr. and Mrs. Jose, Boy, 503 North Lake street, October 8.

CHAVES. Mr. and Mrs. Nastor, Boy, 517 Gallardo street, October 8.

CLOK. Mr. and Mrs. Gerald, Daughter, Carol Ann Hospital, October 13.

DOBBINS. Mr. and Mrs. Richard, Boy, Queen of Angels Hospital, October 9.

GARCIA. Mr. and Mrs. John, Daughter, Maternity Cottage, October 14.

GONZALES. Mr. and Mrs. Raymond, Daughter, 10105 Hickory street, October 9.

GRAY. Mr. and Mrs. William, Boy, Queen of Angels Hospital, October 13.

HAKANSON. Mr. and Mrs. John, Daughter, 1720 Butler avenue, October 9.

HUSBANDS. Mr. and Mrs. Glenn, Boy, Hollywood C. B. M. Hospital, October 13.

JANG. Mr. and Mrs. Henry, Daughter, 815 East Twenty-fifth street, October 8.

JORDAN. Mr. and Mrs. Ernest, Daughter, Hollywood C. B. M. Hospital, October 15.

LEAMON. Mr. and Mrs. Harry, Daughter, Maternity Cottage, October 12.

LOPEZ. Mr. and Mrs. Francisco, Daughter, 1020 Boyd street, October 12.

LOPEZ. Mr. and Mrs. Phillip, Daughter, Maternity Cottage, October 10.

LOPEZ. Mr. and Mrs. Ramon, Boy, 916 West Court street, October 10.

MACHADO. Mr. and Mrs. Alberto, Boy, 2375½ South Bobbie street, October 9.

McLAY. Mr. and Mrs. Ivan, Boy, Queen of Angels Hospital, October 11.

MILLER. Mr. and Mrs. Loyd, 3968 Mission Road, October 11.

MINTER. Mr. and Mrs. Floyd, Daughter, 1021 South Breed street, October 11.

MITCHELL. Mr. and Mrs. Frank, Boy, Hollywood C. B. M. Hospital, October 15.

MONROE. Mr. and Mrs. Charles, Boy, Carol Ann Hospital, October 13.

MOON. Mr. and Mrs. Tom, Boy, Maternity Cottage, October 13.

NOTRIGA. Mr. and Mrs. Maurice, Boy, French Hospital, October 14.

PAGLINSO. Mr. and Mrs. Emil, Daughter, French Hospital, October 14.

PRATT. Mr. and Mrs. Walter, Daughter, 1614 East Twenty-seventh street, October 11.

REINHARDT. Mr. and Mrs. Alfred, Boy, Queen of Angels Hospital, October 14.

ROBEY. Mr. and Mrs. Hobert, Boy, 4616 Corlis street, October 13.

RUIZ. Mr. and Mrs. Silvestre, Boy, 1837 Mozart street, October 13.

SALAIS. Mr. and Mrs. Elias, Boy, 466 Mackay street, October 12.

SALTER. Mr. and Mrs. Frederick, Boy, Maternity Cottage, October 12.

SCHUDMERICH. Mr. and Mrs. Edward, Daughter, Queen of Angels Hospital, October 13.

SPILLMAN. Mr. and Mrs. Eugene, Daughter, Hollywood C. B. M. Hospital, October 13.

VEGA. Mr. and Mrs. Angel, Daughter, 6216 Broadway, October 9.

WATKINS. Mr. and Mrs. Howard, Boy, Maternity Cottage, October 8.

WEST. Mr. and Mrs. Jack, Boy, 1336 East Twenty-first street, October 8.

DIVORCE SUITS FILED

ADAMS. Virginia W. against James B.

ALDERSON. Sadie against Alfred.

ALLEN. Manus against Nancy N.

BURTON. Mona against James.

COLEMAN. Howard against Louise.

COOMBS. William against Anita F.

DUNBAR. Amanda L. against John N.

FEILLE. Ruby K. against Maurice H.

FOSTER. Gerrie G. against Dorothy.

HERALD. Mary P. against Roy H.

HISBARD. Jennie J. against William P.

ITO. Tokuo against Asako.

KELLY. Kathryn against George A.

LA ROCHE. Anna against William J.

LATIMER. Ida J. against Charles R.

MACDONALD. Sinclair against Alta.

MIRAE. Lourian R. against Jay.

MILLER. Ida G. against Joseph W.

MYERS. Myrtle A. against John C.

NORRIS. Alvina asainst John P.

ORR. Louise against Edgar.

PINDER. Lucy A. against George R.

ROBERTS. Melissa A. against James B.

SHANNON. Goldie E. (sometimes known as Goldie E. Cauldwell) against John C. (sometimes known as John C. Cauldwell.)

SHY. Matilda S. against Clarence D.

SILENCE. Lucila M. (also known as Marr) against Richard.

SIMPSON. Emma L. against Jesse B.

DIVORCE DECREES GRANTED

ADAMS. Lillie O. from Bryan C.

ALLEN. Una W. from John R.

BARCELONA. Mary D. from Frank.

BRONSON. Lavenia E. from Fred L.

CHRISTENSEN. Winnie M. from A. W.

DUCLOS. Virginia R. from Francis X.

ELDRED. Agnes from Fred C.

ERLANGER. Katherine from Edward.

HOLMAN. Bess F. from William S.

HORTX. Carrie C. from C.

JEWELL. Dora from George M.

JOHNSON. Corinne from Ralph.

KEARNS. Lyndalie L. from William V.

KISO. Dorothy B. from Theodor J.

KOPF. Valeria from George F.

KOPPMAN. Gertrude from William C.

LEVY. Marbelle from Robert.

LOCKWOOD. Florence from George K.

LOCKWOOD. Frank S. from Winifred.

LOEL. Wayne From Hafen.

MILLER. Hope M. from Russell F.

MILLER. Rebekah A. from Donald C.

MILNER. Albert P. from Charlotte A.

MOORE. Gale from Perry.

NANCE. Genevieve S. from Thomas R.

ORTEGA. Paul F. from Lizzie.

PRUETT. Almse from Henry.

RETAIL. Fern P. from Frank X.

STEWART. Clarence W. from Sophie M.

TEW. Catherine E. from John L.

THOMPSON. Eleanor E. from Max L.

WOLCOTT. Nora M. from Harold E.

WOOD. Juanita A. from Floyd N.

NATURALIZATION PETITIONS

Petitions for naturalization, with name, nationality and residence given, have been filed with the United States District Court, as follows:

Israel Painlieb, 6758 Yucca, Los Angeles; Russia.

Joseph Milton Marcus, 143 North Reno, Los Angeles; Russia.

John Campbell, 1013 Ninth street, San Pedro; Scotland.

Jeanie Renton Campbell, San Pedro; Scotland.

Linar Gray and William Gray, Pasadena; Scotland.

Robert Allan, 627 South Normandie, Los Angeles; Canada.

Bessie Lieberman (Shirley,) 223½ South Cummings street, Los Angeles; Russia.

Usher Zeilet Rosenblest (Oscar Zeilek Ross,) 1608 West Thirty-eighth Place, Los Angeles; Russia.

Hoharig (Jewel) Esmer, 3455 Virginia Road, Los Angeles; Turkey.

Ethel Owen, 500 San Rafiel, Los Angeles; England.

Abraham Landsburg, 722 Kensington Road, Los Angeles; Russia.

Sabetay Beraha (Sabetay Beraha Brooks,) 3233 South Royal street, Los Angeles; Greece.

Thomas Foley, Santa Monica; Ireland.

Theresa Kohn, 2324 Michigan avenue, Los Angeles; Czecho-Slovakia.

Michere Lacobellis, 716 College, Los Angeles; Italy.

Sarah Tallian, Arcadia; Russia.

Eugenia Kabushco Ivanoff (Eugena Kabushco,) 5430 Lexington avenue, Los Angeles; Russia.

Michael McKenna, 400 West Thirty-first street, Los Angeles; Ireland.

Anicia Chegodaeva (Anicia Krevaluskay,) 245 South Flower, Los Angeles; Russia.

Borghild Mehus Solberg, 316½ South Daly, Los Angeles; Norway.

Isaac Fishman, 3140 Blanchard, Los Angeles; Rumania.

Benjamin Cohen, 3878 Second avenue, Los Angeles; England.

OFFICIAL DEATH LIST

Name and place of death—	Age.	Date.
ATHA, Dora. Los Angeles	47	Oct. 16
BOYER, Elisabeth. Los Angeles	86	Oct. 14
CONWAY, Mary. Los Angeles	83	Oct. 15
CURETON, John. Los Angeles	80	Oct. 16
ELY, William. Los Angeles	66	Oct. 15
GONZALES, Maria. Los Angeles	28	Oct. 14
GOUDEY, Marie. Los Angeles	69	Oct. 16
HALE, J. H. Los Angeles	72	Oct. 15
HAMMER, Eva. Los Angeles	31	Oct. 14
HUCHENDORF, Alice. Los Angeles	32	Oct. 13
HUCHENDORF, Herman. Los Angeles	35	Oct. 13
HUCHENDORF, Maxine. Los Angeles	13	Oct. 13
KERN, Louis. Los Angeles	54	Oct. 16
LEON, Patricia. Los Angeles	74	Oct. 15
MEMDEZ, Refugio. Los Angeles	82	Oct. 16
MEYERS, Iva. Los Angeles	8	Oct. 15
RICHARDSON, Edward. Los Angeles	25	Oct. 14
SCHAUILLY, Ellie. Los Angeles	30	Oct. 13
TAYLOR, Benjamin. Los Angeles	32	Oct. 9
WILSON, Margaret. Los Angeles	82	Oct. 16
YOUNG, Julian. Los Angeles	45	Oct. 16

DEATHS

With Funeral Announcements.

ALLEN. Services for Martha L. Allen will be held today at 2 p.m. from the Hoover Street Baptist Church, Sixty-first and Hoover. Southwest Funeral Home in charge.

ATHA. Mrs. Dora W. Atha, beloved wife of Dr. A. A. Atha and mother of Albert and Howard Atha of Hammett, Idaho.

Funeral services today at 10 a.m. from the chapel of W. A. Brown, 1815 South Flower street.

BELL. Funeral services for Elmer E. Bell will be held today at 1:30 p.m. from the chapel of R. C. Dellenbaugh & Co., 630 Venice Boulevard.

BOND. Samuel P. Bond.

Remains in care of Ruppe Mortuary.

BRAGG. October 15, Christine Beard Bragg.

Notice of funeral later by Pierce Brothers.

BRAY. Baby Bray.

Remains at Gus Alvarez & Moore.

CARTWRIGHT. At 2806 La Salle avenue, William M., beloved husband of Jennie A. Cartwright and father of Mrs. Albert O. Switzer of Santa Barbara and Mrs. Hazel Stanley of Honolulu.

Funeral services at The White Company, 864 West Washington street, Monday, October 20, at 2 p.m. Interment, Rosedale Cemetery.

COLE. Services for Hazel Cole will be held Sunday at 3 p.m. from Ruppe Mortuary.

DEATHS

With Funeral Announcements.

DAVIDSON. William Davidson, 6400 San Vicente Boulevard.

Remains were forwarded by the Glissband & Croman Mortuary, 901 West Washington street, to Oakland, Cal., for services and interment.

DAVIS. Troy Davis.

Remains at the Delmer A. Smith Mortuary, 731 West Washington.

DIMMOCK. William S. Dimmock, beloved husband of Mary S. Dimmock.

Services will be held Monday at 2 p.m. from Ruppe Mortuary.

DONOVAN. Hannah B. Donovan, beloved wife of James Donovan.

Services today at 2 p.m. from Ruppe Mortuary.

DUNBAR. At 1050 Arapahoe street, Mrs. Martha Garfield Dunbar, beloved mother of W. G. Dunbar.

Funeral services today at 10:30 a.m. from the chapel of W. A. Brown, 1815 South Flower street.

ELY. Lillian B., loving mother of Gladys A. Ely.

Services today at 2 p.m. from the chapel of Graham & Isbell.

EMERSON. Accidentally, at McMinnville, Tenn., Robert Conklin Emerson, beloved son of Mr. and Mrs. C. P. Emerson of Ocean Park; member Antiquity Lodge, No. 11, F. & A. M., of New York City.

Funeral services Monday at 2 p.m. from the Wee Kirk o' the Heather, Forest Lawn Cemetery. W. A. Brown, funeral director.

FINLAYSON. October 15, at Long Beach, John Finlayson, aged 77 years, formerly foreman of the Bixby Land Company of Long Beach, and a resident of California for forty years. Masonic funeral services will be held Monday at 2 p.m. at chapel of Patterson & McQuilkin, corner Sixth and Locust, Long Beach.

GELTMACHER. At 5346 Aldama street, Mrs. Anna M. Geltmacher.

Remains at Cresse's, Highland Park.

GILLIES. October 16, 1930, Rev. Dr. John Gillies, beloved husband of Mrs. Sadie Gillies and loving father of Rev. Dr. J. Lewis Gillies and Mrs. S. L. McCrory.

Funeral services will be held today at 2 p.m. from the First Methodist Episcopal Church, Eighth and Hope streets. A. E. Maynes, director.

GRIFFITH. Services for Julia A. Griffith at the Garvanza M. E. Church today at 2 p.m. Cresse's, Highland Park, directors.

GROVES. Ellen Groves, loving wife of J. D. Groves of 11426 Venetia street.

Services will be held Monday, October 20, at 2 p.m. from the chapel of the Southwest Funeral Home, Ninety-fourth and Vermont.

HALL. The funeral of George A. Hall will be held from the chapel of Paul D. Robinson, 1001 West Washington street, today at 1:30 p.m.

HARRON. October 15, John Harron, beloved husband of Ann Harron and father of Mary, Agnes, Madeline, John and Mrs. Hazel Harron.

Remains at the chapel of Cunningham & O'Connor.

HUCKENDORF. Maxine, Alice and Herman Huckendorf.

Interment today at 9 a.m. at Hollywood Cemetery, Le Roy Bosley, director.

JOHNSON. Late of 821 North Poinsettia Place, Watson W. Johnson, aged 84 years.

Remains at the parlors of E. Clair Overholtzer Co., 1236 South Grand.

JOHNSTON. Of 1173 Rosedale avenue, Glendale, October 17, Nettie Johnston, aged 64 years, beloved wife of J. H. Johnston and loving mother of Opal L. Levitt, Margaret M. Hope and Carlton E. Park of Glendale; sister of Hannah and J. Hitchner of Glendale.

Services services Monday, October 20, at 2 p.m., in Peace Chapel of the Kiester & Everick Mortuary, 314 East Harvard street, Glendale. Interment, Grand View Cemetery.

JOSLYN. Charlton E. Joslyn.

Remains at the chapel of W. A. Brown, 1815 South Flower street.

KINO. Services for Gordon King today at 1 p.m. from the chapel of Brown Brothers, 935 West Washington street. Interment, Valhalla.

LADO, C. E. Lado.

Funeral today at 2 p.m. from residence, Gus Alvarez & Moore, directors.

LAUHER. October 17, Zeke Lauher.

Pierce Brothers, directors.

LENSTER. October 17, Christopher Lenster, father of Walter C. Lenster.

Services Monday, October 20, at 2 p.m., from Pierce Brothers' chapel.

LOPEZ. October 17, Albert Lopez, aged 4 years.

Remains at Edwards Brothers.

McKEE. George William McKee, late of 1126 Mignonette street.

Funeral services today at 2 p.m. from the Bramble Funeral Church, 1816 South Toberman.

PHILLIPS. Alvin Phillips, aged 42 years, beloved husband of Margaret Phillips and father of Joseph A. Phillips; brother of Mrs. Francis Crawford, Mrs. Rose J. McArthur and John A. Phillips.

Funeral services will be held from the chapel of Paul D. Robinson, 1001 West Washington street, today at 2 p.m., under auspices Greater Los Angeles Lodge, No. 134, Loyal Order of Moose.

PIKE. October 16, Rose Helen Pike.

Remains at Cunningham & O'Connor. Funeral notice later.

POLACHEK. Anna, widow of the late Adolph Polachek and mother of Edward and Charles Polachek of Seattle, Arthur Polachek of Chicago, Mrs. H. Marckwardt and Mrs. Thomas Buckley of Los Angeles.

Funeral services Saturday at 2:30 p.m. at the O'Donnell Sunset Mortuary, 5814 Sunset Boulevard. Interment, Hollywood Cemetery. (Chicago and Milwaukee papers please copy.)

PORTER. October 16, Albert W. Porter.

Mass Monday at 9 a.m. at Holy Name Church. Brown Brothers, 935 West Washington street, directors.

SCOTT. Jessie R., widow of the late Charles Hansen Scott; sister of Mrs. E. R. Parmelee of Indianapolis and Mrs. George P. Kidd; aunt of Mr. and Mrs. F. O. Babb of Los Angeles.

Funeral services will be held today at 3 p.m. from the chapel of R. C. Dellenbaugh & Co., 630 Venice Boulevard.

SMITH. Services for Elna N. Smith today at 2 p.m. from Pierce Brothers' chapel.

STREETER. October 16, Elizabeth Streiff.

Remains at Edwards Brothers.

SWANGER. Services for Charles Swanger today at 10 a.m. from Ruppe Mortuary.

WHEELOCK. Raymond MacCulloch Wheelock.

Notice of funeral later. W. A. Brown, funeral director.

FUNERAL DIRECTORS

BRESEE BROTHERS, Estab. 1892
FREE PARKING IN OUR OWN GARAGE
855 FIGUEROA FA. 2125
BRESEE BROTHERS & LINCK
1750 E. 102ND ST. LA. 3785
1815 E. MANCHESTER. LA. 1393

$70—FUNERALS AS LOW AS $70
RUPPE MORTUARY
950 WEST WASHINGTON
WE. 3307. NOT IN THE TRUST.

D. C. GULICK
$110—Funeral and Cremation—$110
WE. 9843. 1249 S. Flower.
PARKING SPACE PROVIDED.

E. CLAIR OVERHOLTZER CO.
The Golden Rule Undertakers
WE. 8147. 1236 South Grand.

EDWARDS BROTHERS, INC.
SERVICE, ECONOMY, RELIABILITY
1000 Venice Boulevard (16th st.) WE. 8281.

PAUL D. ROBINSON
1001 West Washington. WE. 1001.

GLASBAND & GROMAN
901 WEST WASHINGTON. WE. 1231

GARRETT BROTHERS
921 Venice Boulevard (16th st.) WE. 2039.

SHARP & O'CONNOR
931 Venice Boulevard. WE. 4449.

CEMETERIES

INGLEWOOD PARK
Cemetery

LARGEST IN CALIFORNIA
Mausoleum—Crematory—Columbarium
Telephone PLeasant 3144.

FOREST LAWN
MEMORIAL PARK
AMONG THE HILLS
Cemetery—Mausoleum—Crematory
Glendale Avenue and San F

The Weather
FOR LOS ANGELES AND SOUTHERN CALIFORNIA: Fair and warm today and tomorrow. Maximum temperatures for yesterday:

Los Angeles Times

In Two Parts — 30 Pages
PART II - LOCAL SHEET — 16 PAGES

XLIX. SATURDAY MORNING, OCTOBER 18, 1930. CITY NEWS—EDITORIAL—THE DRAMA

BOYS BACK WITH MANY MEDALS

Trio Honored at St. Louis Dairy Show

Hanford Union High School Put on Map
Left to right, Charles Kagle, Lloyd Logan, Ray McGinnis and Herman Harper, coach.

EIGHT gold medals, three bronze medals, two $100 gold watches, one trophy, twelve special de luxe books and numerous certificates of honor constituted the prizes of three California high-school boys who arrived here yesterday on the Southern Pacific from St. Louis, where they were winners at the National Dairy Show contest last Saturday.

The boys, all students at the Hanford High School, are Lloyd Logan, 17 years of age; Ray McGinnis, 18, and Charles Kagle, 18. They were accompanied by Herman Harper, director of agriculture for the Hanford Union High School.

Taking second prize in dairy cattle judging, Logan was acclaimed second best junior farmer in the United States, missing only 1.6 points out of a possible 800 in the contest. McGinnis won fourth prize, adding to past honors won as president of the Hanford chapter of Junior Farmers. Kagle was tenth in the list of national winners.

NEWSPAPER ADVERTISING VALUE TOLD

Agency Executive Talks at Round-Table Meeting of Los Angeles Club

Newspapers as standard media of advertising were discussed at length yesterday by August J. Bruhn, Southern California manager of McCann-Erickson, Inc., advertising agency, in an address before the round-table meeting of the Los Angeles Advertising Club, held at the Commercial Club. They are now at such a state of development, he declared, that their trade practices and trade terms are universally known and understood.

"In judging the value of newspapers," said Bruhn, in part, "a number of considerations, aside from circulation, lineage record and other matters, must be reviewed; as, for example, the time of publication. If you wish to sell a high-class bond issue to business men you might find that a conservatively edited morning paper is of far greater value than an evening paper which caters to the popular taste for novelty features and sensational stories.

"If a paper has been established fifty years and sold at 5 cents a copy, a younger paper with greater circulation should not blind you to the fact that the older paper has an entirely different influence."

NOVELIST RETURNS FROM TRIP TO EAST

Wilson Collison, novelist and playwright, has just returned to Hollywood from a two weeks' business trip to New York, where he completed arrangements for production of three new plays and publications by Robert McBride & Co., of two new novels, "A Woman in Purple Pajamas," and "Blonde Baby." Won by the climate, he and Mrs. Collison now intend to remain here permanently. They live at 1300 1-2 North Harper avenue. Collison's latest book, "Diary of Death," has just reached the bookshops.

SLIDE AREA EVALUATED FOR PARK

Point Fermin Terrain in Motion Appraised by City Experts at $315,676.60

First movement toward acquirement by the city as a park of a small residential tract at Point Fermin was completed yesterday when city appraisers made public their evaluations. Earth cracks a year ago made the tract undesirable for residence but without buildings it should be utilizable as a park, according to the appraisers, Dwight A. Baker, Harry A. Cole and Alex McKee Williams.

Appraisals totaled $315,676.60, of which $134,886.60 is for buildings, and $180,790 for land. Values have depreciated 50 per cent south of the crack and 25 per cent north to Shepard street, the appraisers found. The area is bounded by Gaffey, Shepard and Pacific streets and the ocean and comprises sixty parcels.

Maintenance of streets, water and sewer lines and such is costing $100 a day, much of which, it is believed, could be obviated if the tract were a park. Appraisers said no sudden or disastrous movement is anticipated.

FILM CAPITAL'S PAVING RUSHED

Ten Miles of Streets Torn Up in Hollywood

Sunset Boulevard Project Well Under Way

Court Fight Delays Part of Five-Finger Plan

With approximately ten miles of streets in the area torn up or being cut through, Hollywood is in the midst of the most extensive street improvement program yet carried out in the film colony. Chief among the projects are the Sunset Boulevard widening and repaving program and the five-finger improvement plan.

The Sunset Boulevard project, which includes the area between Normandie and Havenhurst avenues, consists principally of widening the street to a seventy-foot width, laying of a six-inch cement base and topping it with a two-inch layer of Warrenite. The work, being done by the H. W. Crawford Construction Company for a contract price of approximately $500,000, was started July 16 and is expected to be completed by the middle of next April.

READY IN DECEMBER

Less than one-half the concrete has been laid on the south side of the boulevard and that side of the street is expected to be open to traffic by the first of December. The north half of the thoroughfare, which is being kept open to traffic while the south half is being completed, will then be paved.

In addition to the widening and paving work, the Sunset Boulevard project includes a six-foot storm drain from El Centro street and Selma avenue to Vine street and Sunset. A sewer, laid at a depth of from fifteen to twenty feet, has been installed along the entire length of the boulevard.

PLAN PROGRESSES

The five-finger plan, which includes opening, paving and widening work on Argyle, Cole, Wilcox, Ivar and Yucca avenues and Cahuenga Boulevard, is also progressing rapidly. Started July 23, the project is scheduled for completion by the middle of next April. The contract price for the work approximates $829,000, of which the city has agreed to pay $406,000.

Laying of paving has already been started on Cole avenue and Cahuenga Boulevard and work is progressing on those two streets north of Melrose avenue. Cole avenue has been completed as far north as Santa Monica Boulevard and curbings have been poured on Cahuenga for approximately the same distance. All paving from Melrose avenue to Sunset Boulevard is scheduled for completion within the next four weeks. A sixty-inch storm drain has been laid on Cahuenga, Cole and Wilcox, between Sunset Boulevard and Melrose avenue.

IN COURT FIGHT

Court litigation has held up work on Ivar avenue, Leonard Woodruff, owner of property at Hollywood Boulevard and Ivar, having carried to the United States Supreme Court his battle to preevnt the city from condemning a forty-foot strip of his land. The condemnation was confirmed by the State Supreme Court but Mr. Woodruff appealed to the highest court. He has also taken to the State Appellate Court an order of immediate possession, granted the city by the Superior Court, about six months ago.

During the last five years, approximately fifty miles of paving have been installed in Hollywood, according to Carl Bush, secretary of the Hollywood Chamber of Commerce. The work represents a total cost of more than $20,000,000 and has been made necessary, according to Mr. Bush, by the rapid growth of the district. While the film capital now has a population of 153,000, the number of residents in the area in 1910 was only 10,000. The estimated population in 1920 was 50,000.

Council Rejects Acreage Offer in Owens Valley

The offer of the Eaton Land and Cattle Company to sell the city 12,000 acres in the upper Owens River Valley, the land carrying with it 52,000 acre-feet of water, for $2,300,000, was rejected yesterday by the City Council. The Council acted upon the recommendation of the Board of Water and Power Commissioners and its own Water and Power Committee.

The Council approved the purchase by the board of seventy-nine acres of water bearing land in the valley from Minnie I. and W. S. Miller for $64,000.

MISSOURIANS TO PICNIC

The Missouri State Society will hold its fall picnic reunion next Saturday, the 25th inst., at Sycamore Grove. President S. A. Selecman invites all tourists to attend.

AIREDALE HERO WINS LAURELS

Canines Decorated by Humane Society

Bravery Rewarded
Kentucky Boy III, left, with his owner, Robert M. Byrne, and Taki, German police dog, mascot of Battery F, National Guard

ANTI-RATS ORDINANCE PROTESTED

City Council Urged Not to Pass Proposed Legislation for Harbor Region

With the approval of the Health Commission a communication was sent to the City Council yesterday by M. S. Siegel, chief of the city sanitation division, requesting that the rat-proofing ordinance, as reported by the Building and Safety Committee of the Council, be not passed, on the ground that it would provide the harbor district with no protection against rats and would be an imposition on the harbor department.

Siegel said that the rat-proofing ordinance for buildings in the harbor district was suggested by the Harbor Commission. The Health Department readily agreed to the plan and held a number of conferences with the Fire Commission, Building and Safety Commission and harbor board.

What was considered a suitable ordinance then was placed in the hands of the Building and Safety Committee of the Council, Siegel said. Then, he pointed out, chambers of commerce and improvement associations were informed of the proposed ordinance, with the result that many protests were filed on the ground that the legislation was aimed at the harbor district and not for the whole of Los Angeles.

The Council committee, Siegel said, had cut the ordinance down so that its provisions applied only to the harbor department, which had suggested the ordinance for the whole harbor district. If the ordinance applied to buildings three or four blocks back from the water front it would be of some value to head off the rats, he said.

The communication to the Council urges that unless three or four blocks are included with the water front in the enforcement of the proposed ordinance, it should be dropped.

Fund Allocated by County for Street Viaducts

Los Angeles county yesterday allocated $300,000 from its good roads fund to help defray the cost of grade separation of the Santa Fe and Southern Pacific railway tracks at San Fernando Road and Avenues 19 and 26, a $900,000 project which is now under way.

The money, which was appropriated on motion of Supervisor Shaw, is a portion of the city's share of the gasoline tax. The city of Los Angeles is paying for one-third of the improvement and the two railways are paying two-thirds.

The improvement consists of concrete viaducts over the three street crossings, and will be completed in about six months.

KENTUCKY Boy III, Hollywood dog hero, returned to his kennel here yesterday from Long Beach, wearing modestly the laurels conferred on him at Long Beach the day before by the State Humane Association in recognition of his extraordinary service to mankind. Munching an especially choice bone thrown to him proudly by his owner, Robert M. Byrne of 3814 Sunset Boulevard, the signally honored Airedale disdained to be interviewed, summing up his feelings in the matter with a guttural sound, which his master translated as follows: "It was nothing; that is, nothing more than any good dog would have done under the circumstances!"

The Airedale was acclaimed for having sounded an alarm when fire broke out in a Hollywood studio a year ago and threatened destruction of a near-by theater, in which sat hundreds of persons. Two other canines received similar recognition at the same time, namely, Taki, German police dog, for his war record, and Lady, German shepherd, for leading the blind. Taki is mascot of Battery F, National Guard, and Lady is owned by Charles Brown, Long Beach Junior College student.

SAN PEDRO WOMAN HEADS HUMANE SOCIETY

LONG BEACH, Oct. 17. (AP)—Mrs. Frances H. Weldon of San Pedro was elected president of the State Humane Association of California at its closing session here today. She succeeds D. D. Wray of San Diego. Other new officers are C. A. Hammer, Riverside, first vice-president; Matthew McCurrie, San Francisco, second vice-president; Mrs. Frank Thomas, Palo Alto, third vice-president; Miss Kate Wakeling, Los Angeles, secretary, and Alexander Mitchell, Glendale, treasurer. Santa Barbara was chosen for the 1931 State convention.

PIONEER'S FUNERAL PLANNED FOR TODAY

Funeral rites will be conducted at 2 p.m. today in the Wee Kirk o' the Heather, Forest Lawn Memorial Park, for Mrs. Adeline Razoss, pioneer resident of Southern California, who died Wednesday. Interment will be in Forest Lawn beside her husband, who founded Westpoint, Neb. Mrs. Razoss, who was 81 years of age, came to Southern California half a century ago from Nebraska. She was born in Germany. Of late years she had resided in Burbank. She leaves one son, Edward S. Razoss, Baldwin Park, and two daughters, Mrs. P. M. Freeman, Burbank, and Mrs. C. T. Burke, Wineville.

TRADE CHIEFS IMBIBE TONIC

Healthier Tone Created by Service Clubs' Meeting

Edison Company Head Says Conditions Excellent

City Urged to Set Example for Rest of Country

Business confidence was promoted yesterday at a combined service club luncheon at the Biltmore at which R. H. Ballard, president of the Southern California Edison Company, delivering the principal address, urged Los Angeles to set an example for the rest of the country by going ahead optimistically and constructively in its plans.

Declaring that an examination of the facts shows that conditions are much better than they have been painted, Ballard went into an analysis of building permits, banking statistics and other business reports, proving, he declared, that money is as plentiful as ever but that it has been frozen by fear.

PERSPECTIVE WRONG

Undue importance has been attached to market fluctuations, he asserted. The spectacular nature of the break in stock quotations, he continued, focused widespread public attention upon it, causing a wave of pessimistic discussion that has penetrated all lines of business and interfered with the currents of commerce.

"It cannot be repeated too often," the speaker said, "that depressions are only relative. The valley comes after the hill and the mistake we make in these times is to look back at the higher elevation over which we have just passed and to forget the great normal plane of comparative good times which not only lies ahead but also which stands behind the hill. We fool ourselves by comparing the present level of prices and the present rate of sales with the abnormal height which just preceded them, rather than with the level of normal good times."

SAVINGS INCREASE

Ballard declared that basic financial conditions in Los Angeles and California as a whole are good. He pointed to an increase of about $150,000,000 in savings bank deposits this year in California, to a 20 per cent increase in the amount of insurance written by a local firm and to other favorable business indices, but declared that these facts have been overlooked.

Much of the responsibility for such business let-up as is in evidence may be placed at the doors of persons who are taking part in a vicious game of gossip to the effect that the country is in a crisis and that people should safeguard their resources, he continued. He declared that numerous concerns which have ignored nervousness in Wall street and gone ahead with advertising and merchandising programs have prospered.

"We should all examine our budgets carefully with the view of spending our money where it will do the most good," said Ballard, mentioning maintenance, advertising, replenishment of stocks by mercantile establishments and the like.

CURE SUGGESTED

There are two things, he asserted, which his listeners can do right now which would contribute greatly to improved public sentiment. First of these, he said, is to give somebody a job. The second, he went on, is to change the tone of our conversation, giving it a more optimistic coloring.

"If we will all do that and do it consistently," he said, "we can start a wave of optimism through this town that will remind us of old times and we can do it without in any way tampering with the truth."

The meeting was presided over by Luther Mack, president of the Lions' Club, who said that similar meetings will be held throughout the country, wherever Lions' Clubs are established. The gathering was made possible through the co-operation of such clubs as the Rotary, Kiwanis, Exchange, Optimists', Civitan, Business Men's Co-operative, Advertising Club of Los Angeles, Chamber of Commerce, Realty Board, Downtown Business Men's Association and others.

John C. Austin, president of the Chamber of Commerce, as chairman of the day, introduced the speaker.

The Lancer

by Harry Carr

I SAT at luncheon the other day next to Senora Gloria Star de Enriques, wife of the Governor of Chiapas and the girl who made a fiery and forceful speech to the highway convention.

She told me much of her life as the wife of a high official.

EDUCATED IN LOS ANGELES

She was educated here in Los Angeles at the Polytechnic High School. During her years in Los Angeles, however, she lived very much the life of a Mexican girl; at 17 she had never gone out alone with a beau.

After graduation she went back to Mexico and at 18 was married to an engineer, Senor Raymunda Enriquez, who had become Governor of Chiapas.

A LOVELY COUNTRY

Chiapas is at the extreme south end of Mexico—on the borders of Guatemala. At one time it was a part of Guatemala.

It is a very beautiful State, she says, with picturesque old towns, ruins and temples that date to a period before the Mayans came up from the South . . . old cities, haciendas half hidden by jungles, high mountains capped by perpetual snows.

HER HOUSE

She lives in a town called Tuxpanguitteriez, the capital of the country. The house in which she lives is built like the old casas on the haciendas of California—before the gringo came.

It comes out flush to the street, with barred windows. The front of the house is taken up with the family living-rooms—opening at the rear into a great patio, a flower garden. At one side of this patio are the bedrooms. At the rear of the patio the dining-rooms; behind the dining-rooms there is another patio opening upon which are the kitchens and servants' quarters.

RIBBONS IN THEIR HAIR

She has seven servants—two footmen who stand at the doors; a cook, a man waiter, a chambermaid, a nurse and a chauffeur.

The girls have a very attractive way of dressing. Hair bobbing not having invaded Chiapas, they tie a long ribbon about their hair at the back of the neck, then braid the two ends of the ribbon into the two braids of their long black hair. The effect of this bright ribbon woven in and out of the jet-black hair is very fetching and quaint.

MONKEYS

At some distance from the capital her husband has a hacienda of 6000 acres. On one side it touches the railroad. At the other end it comes to the sea.

Coffee has been almost the only resource of Chiapas; the coffee market being in bad condition, her husband has set the hacienda out to bananas. Eventually it is their intention to live on this place six months of the year and to travel six months.

The ranch is alive with great troops of monkeys and strange tropical birds sing in the trees. One of these birds is called "Food of the King." In the reign of Moctezuma it was reserved for the king's table. Exactly the same bird was reserved for the tables of the Pharaohs in ancient Egypt.

TOURISTS WELCOME

Senora De Enriquez wonders that more tourists do not travel

(Continued on Page 2, Column 5)

SEWER BONDS DRIVE BEGUN

City Officials Outline Six Purposes for $6,000,000 Issue on November 4 Ballot

A meeting to launch the campaign for the $6,000,000 sewer bonds on the November 4 ballot was conducted yesterday in Mayor Porter's office, attended by the Mayor, Public Works Commissioner Eldridge, Councilmen McAllister, Martin and Williams, City Engineer Jessup and Assistant City Engineer W. T. Knowlton.

The issue will be distributed throughout the city, and is for six specific purposes. Relief sewers in the downtown area, and including practically all of the business district and most of the residential region, will cost $3,237,000; to the harbor area will go $303,200 for a collecting system and $1,130,500 for disposal and a treatment plant; sewers in the San Fernando Valley will cost $863,400; improvements to the central outfall sewer will cost $98,100; improvements to the north outfall treatment plant will cost $98,100, and $269,700 will be expended on the Hyperion treatment plant.

Reasons given for the necessity of the bond issue include the fact that present facilities are overtaxed, as the city has doubled its population since the last bond issue, the Hyperion plant must be modernized to prevent pollution of the beaches, unemployment will be reduced, and the improvements to the treating plants will eliminate odors objected to by the southwestern portion of the city.

Councilman Williams pointed out that if the bonds fail, the work must be done by assessment district, which will increase the cost by 25 per cent, with a higher interest rate and a shorter period to meet the charges.

HOTEL MAN'S RITES SET FOR TOMORROW

Funeral services for Wolf Blasberg, 65 years of age, owner of the Hotel Soto here, will be conducted at 10:30 a.m. tomorrow at the Glasband & Groman chapel, 901 West Washington street, with Rabbis S. M. Neches and H. Singer officiating. Interment will be at the Mt. Zion Cemetery. Blasberg, formerly a realty man of Cleveland, O., had lived here for three years and was active in charitable organizations. He died suddenly last Tuesday at his home, 735 North Soto street. He leaves his widow and three children.

THRILL-SEEKING YOUTHS BACK HOME AND BROKE

Glad to be back, but disinclined to regret the experience, Robert Splane of 1747 Gardner street, Hollywood, and Foster Evans and John Needles of Glendale, who had to invoke the aid of the Supreme Court after finding themselves stranded in Africa last month, have returned home. They came straggling in singly from New York by the hitch-hiking method, Needles arriving Sunday, Evans Monday, and Splane Tuesday.

The three youths—all are under 18 years of age—shipped from this port early in the summer aboard the Norwegian tanker Litiopa, signing on as deck hands for a vacation thrill. Forbidden by the skipper to go ashore at Borneo, they were taken to Cape Town, Union of South Africa, where they faced destitution and the predicament of being unable to get back in time for the opening of school. They then appealed to the Supreme Court there and the master was ordered to post a $1500 bond to insure their passage.

With the cash thus obtained the youths embarked for London aboard the Armondale Castle, then transferred to the Olympic, on which they reached New York on the 1st inst. Outside the metropolis they solicited free rides from motorists, but were separated on the way here.

Splane attends Hollywood High School, Evans Glendale High School, and Needles the University of California at Los Angeles.

NEW AIR LINE TO EXPAND

Southern Fast Express Will Have Large Force Here; President Coburn Tells of Plans

That the Southern Air Fast Express, the new air mail and passenger line operating between Los Angeles and Atlanta, will establish a sizable organization here, was announced yesterday by Frederick G. Coburn, president of the Aviation Corporation of Delaware and American Airways, Inc., the latter a holding company for operating subsidiaries, including the S.A.F.E.

Business in sight and greatly increased business expected to develop in the future make this step necessary, Coburn said at the Biltmore. W. T. Kingsley has been placed in charge of the western organization, Coburn said. Ed Sharpe, former official of the Southern Pacific and now assistant to President Coburn, will also make his headquarters in Los Angeles.

Trans-Pacific service is also in the minds of the officials of the company, Coburn stating that his concern wishes to be in position to operate craft across the Pacific when progress in aviation makes such a program possible.

Coburn said that much remains to be done in aviation, particularly in the development of express business.

"There isn't any real air express business now," said Coburn, "and there won't be until all operators get together and make arrangements whereby packages may be

(Continued on Page 2, Column 5)

Research Work in Preventive Medicine Urged

Southern California is in serious need of a foundation similar to that created by John D. Rockefeller in the East to institute special research work in preventive medicine, Dr. J. L. Pomeroy declared yesterday afternoon in an address before the Women's Auxiliary of Los Angeles County, which convened in Severance Hall.

The recent outbreak of parrot fever in Southern California demonstrated the need for some institution sufficiently endowed and equipped to carry on research work in special laboratories separate from city and county health laboratories, the health chief said. Many health conditions of the West need much research to devise methods of treatment and prevention which are as yet unknown, Dr. Pomeroy said.

AUNT HET

BY ROBERT QUILLEN

"I picked Pa's new office girl. The first man may o' fell on account of an apple, but I ain't takin' no chances with a peach."

(Copyright, 1930, Publishers Syndicate)

HARRON'S DEATH VOTED SUICIDAL

Coroner Conducts Inquest in Incinerator Case

Actor Son Says Father Had No Known Enemies

Relatives Insist Upon Murder Theory

Death of John Harron, father of Johnnie Harron, motion-picture actor, whose burned body was found in an incinerator last Thursday, was declared in the verdict of a Coroner's jury following an inquest conducted yesterday afternoon at the Coroner's office to have been suicidal.

Relatives of the dead man, however, decline to accept the suicide finding, declaring evidence uncovered by N. H. Peterson, manager of the Universal Detective Agency, strengthens their conviction that it was a murder. Peterson told newspaper men he had found blood spots near the incinerator, indicating Harron had been struck down by an assailant before being placed in the flames. The detective added Harron wore a watch when last seen alive but that it was not on his body when taken from the furnace.

Identification of the charred body of his father was made by the younger Harron, who gave his address as 1008 North El Centro street. Under the questioning of Deputy Coroner Monfort Harron stated he knew of no enemies or financial difficulties in his father's life. He at first declined to answer concerning his father's habits as to drinking, but later asserted he was not a habitual drinker.

Details of the finding of the elder Harron's body in a large incinerator on the lot of his service station at 5074 South Broadway early last Thursday morning were told by Otto Welsh, radio man and friend of Harron's, who occupied sleeping quarters in another building on the lot.

DAUGHTER TESTIFIES

Agnes Harron, daughter of the dead man, who lived with him and her mother at 737 South Kingsley Drive, testified that her father followed his usual routine on the morning of his death by leaving home about 5 a.m. Throughout the inquiry Monfort quizzed witnesses concerning money Harron might have had on his person at the time of his death. Several witnesses testified that he was in the habit of concealing money on his person beneath his outer garments.

Bearing out the testimony of one witness to the effect that Harron affixed the money to his underwear with a safety pin, Detective Lieutenant Stevens of the police homicide detail stated that a safety pin was found on a leg of the dead man. Other witnesses testified that Harron had not been drinking, to their knowledge, within the last several weeks.

GASOLINE IN STOMACH

Harron, it developed, was seen about 6 a.m. on the morning of his death by E. J. Kerber, 328 West Eighty-fourth street, who passed the service station on a street car. At that time, the witness testified, Harron was walking from the service station pump to the building proper with a glass container filled with a liquid, in his hand.

Stevens stated that the interior of the incinerator bore evidences of gasoline, papers being piled about the body, which was in a sitting posture partially facing the entrance of the inclosure. He expressed the opinion that Harron was not carried to the incinerator and said that no marks of a body having been dragged to the incinerator were visible.

It was brought out at the inquiry that about one-half a pint of gasoline was found by Assistant Autopsy Surgeon Schaefer in the stomach of Harron. He reported also that the right leg of Harron was fractured in two places when it reached the morgue, the bones being brittle from their burned condition.

ENDEAVOR CONGRESS CONVENES

Church Auditorium Filled for Opening Session of Los Angeles County Union

Christian Endeavorers of Los Angeles county, last night filled the auditorium of Immanuel Presbyterian Church for the opening of the fifth annual Christian Endeavor Congress of Los Angeles County Union. The meeting was opened by Walter Holstein, county president, who then turned the meeting over to Harold Cross, song leader.

Rev. Karl Buswell, assistant pastor of Immanuel Church, gave the opening prayer. Ralph Rambo, president of the California State Christian Endeavor Union, brought greetings from the State union.

Rev. Aldis Webb of East Side Christian Church, Long Beach, spoke on "Responsibility of Leadership for Christ."

The congress continues through this afternoon and evening, beginning with a young people's rally at 3 p.m., and conference at 4 p.m. A banquet at 6 p.m., will be followed by a consecration meeting at 7:15. The message in the evening is to be delivered by Rev. Dr. Stewart P. McLennan of Hollywood Presbyterian Church on "Consecration to Leadership."

CONVENTION FUND TO BE AIDED

Overseas League Gives Bazaar Today

Varied Articles to Be Sold
Left to right—Miss Isabell Cass and Mrs. David McCulloch offer exhibit of eccentric dolls and animals.

A BAZAAR, to be given at Patriotic Hall, South Figueroa street, today and tonight is expected to add a considerable sum to the convention fund of the Women's Overseas Service League, which is sponsoring the affair.

Booths, with goods on sale, together with kitchen, pantry and bath shops, a fish pond, doll booth and white elephant counter will give visitors a chance for a wide selection.

Luncheon will be served during the day and a dinner during the evening. Covers will be laid for 500 persons.

The affair is in charge of Mrs. David McCulloch as chairman of the committee, assisted by Miss Florence Crosier and others. Proceeds of the bazaar will be divided evenly between the national fund for the disabled members of the league and the fund which is being raised to bring to this city in 1932 the national convention of the organization. Miss Jessie Brown is president of the local unit, which is the second largest in the association, being surpassed only by the New York aggregation.

MEXICO BAN ON HUNTING ANNOUNCED

Sportsmen Barred From Northern Tier of States for Year by New Order

Hunting has been forbidden to nonresident aliens throughout the northern tier of Mexican states for a year, effective the 15th inst., according to an order from the Department of Agriculture and Fomento of Mexico, received yesterday by J. C. Casillas, new Mexican fish and game deputy chief stationed at San Pedro.

The forbidden area includes the northern district of Baja California, the line of which runs east from about Turtle Bay; and the states of Sonora, Chihuahua, Coahuila, Nuevo Leon and Tamaulipas.

No explanation accompanies the order. Some believe it is the forerunner of a new policy intended to conserve wild life, and that later licenses may be issued, closed seasons established and limits of catches and kills fixed.

Baja California has been an increasing lure for hundreds of Southern California sportsmen in recent years; gun clubs have been established around Ensenada and inland, and new hotels have arisen with expectations of much business from alien hunters of quail, ducks and deer.

FORMER GUARDIAN SUED BY PRESENT ONE

A suit to recover $4550, instituted by Mrs. Kathleen M. Adams against Ralph Martin, yesterday was taken under advisement by Superior Judge Bowron. Mrs. Adams, as guardian of Clyde Lindsay, elderly incompetent, asserts the latter's estate shrank from $72,000 to $64 in less than nine years while Martin was guardian. Martin is a cousin of Lindsay. Mrs. Adams charged Martin represented falsely that he gave Lindsay $120 a month for expenses, and that Lindsay asserts he never received more than $3 from Martin at any one time.

VOTERS OF TOBIAS FAVOR ANNEXATION

By a vote of 8 to 7, the voters of Tobias decided yesterday in favor of annexation to the city of Los Angeles. The territory known as Tobias is 7.52 acres in extent, lying between Ninety-first and Ninety-second streets and Compton and Main avenues.

BIGAMY CHARGED WHEN WIVES GET TOGETHER

Robert Ferguson, 34 years of age, president of the Inxet Chemical Company at 4332 Sunset Boulevard, was in the City Jail on a bigamy charge yesterday because his two asserted wives found they were married to the same man.

Mrs. Katherine Swope Ferguson, whom Detective Lieutenants Grover Armstrong and James Bligh say, admits she is wife No. 2, reported the case to the police after she had done a little investigating on her own behalf. She called on Mrs. Hazel Ferguson, 1631 Hi-Point street, and learned that she had been deserted two months ago. Wife No. 1 is the mother of a boy 3 years of age and a girl 18 months.

Ferguson was arrested when he called at wife No. 2's home at 811 North Occidental Boulevard. The second marriage is said to have taken place in San Francisco on September 1, last, a short time after Ferguson is asserted to have deserted his first wife.

He also was booked on suspicion of issuing bad checks and on suspicion of robbery. He refused to make any statement other than "I'm a friend of Al Capone."

MRS. HORIX WINS PLEA FOR DIVORCE

Heiress to Wine Fortune of Late Douglas G. Cook Charges Cruelty

Mrs. Carrie Cook Horix, heiress daughter of "the champagne king," the late Douglas G. Cook, yesterday obtained a divorce from Carl Horix in Superior Judge Hazlett's Court, on charges of cruelty. Her husband lives in Chicago.

"On May 16, 1928, he said he was going to cut my heart out," testified Mrs. Horix. "My husband was jealous and suspicious and given to sudden rages. He would become violent and threaten to choke or kill me."

Mrs. Horix added that Horix wilfully neglected and failed to provide, and that she furnished all their support.

Her daughter by a previous marriage, Edwina Preetorius, corroborated her mother. Miss Preetorius testified that on one occasion she saw Horix trying to choke her mother, and that at another time he threw a book at her. Attorney George B. Webster represented Mrs. Horix.

The Horixes were married in Lutherville, Md., March 18, 1924, and separated May 26, 1928. Mrs. Horix's father was founder and president of the American Wine Company, makers of Cook's Imperial Champagne. She married Edward L. Preetorius, publisher of the St. Louis Times and the Westliche Post. Following his death she married Horix.

ACTION TAKEN ON HAZARD

Because the State Industrial Accident Commission contends that an overhanging bank of earth along Laurel Canyon Road near Mulholland High Way endangers the lives of workmen employed on improvements, the City Council yesterday directed the City Attorney to report upon the matter of appropriating $5000 to eliminate the hazard.

ENGINEER'S CLUB NAMES PRESIDENT

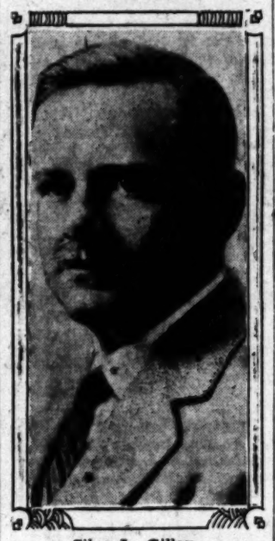

Silas L. Gillan

Silas L. Gillan, mining engineer, is the new president of the Engineers' Club of Los Angeles. He was elected at the organization's club headquarters, 833 South Spring street, succeeding Paul Overton. Other officers for the forthcoming year include, Harry L. Caldwell, first vice-president; Thurston H. Ross, second vice-president, and Le Roy C. Williams, secretary-treasurer.

Gillan has maintained an office as consulting engineer in Los Angeles for the last nine years. A graduate of the University of Minnesota School of Mines, he served in the employ of the government from 1908 to 1920 as a mining engineer. Among the important investigations with which he was concerned were the Grand Canyon cases in Arizona; the Southern Pacific Railroad cases involving oil lands in the Kern county and Fresno county oil fields and trespass cases involving government petroleum reserves.

PLANE SALUTE TO HONOR DEAD

Event for Armistice Day at Coliseum Announced

Twenty Aircraft Will Drop Flowers Into Stadium

Event Will Mark Tribute to Dead War Time Aces

An aerial salute by a squadron of twenty planes flying in formation over the Coliseum will be the American Legion's tribute on Armistice day, November 11, to World War aces who gave their lives in France, it was announced yesterday by Norman M. Lyon, former naval lieutenant and vice-chairman of the Legion committee on Armistice Day arrangements.

Taking off from the Aero Corporation airport, the planes will circle the Coliseum at an altitude of 2000 feet, then dip in salute and drop a shower of California flowers into the bowl. The squadron will comprise Army Reserve, Naval Reserve and National Guard planes, commanded, respectively, by Lieut. William R. Sweeley, Lieut. Eston B. Koger and Maj. John N. Jeffers. It will be augmented by a group of former war-time aviators directed by Dudley Steele and Paul Richter.

The Armistice Day Committee is headed by Van D. Hogan, past commander of the Legion in Los Angeles, and includes as vice-chairmen Homer Challaux, Commander L. B. Ard, U.S.N.; Maj. Bush Hanson, U.S.A.; George D. Lyon, U.S. M.C.; Lieut. N. M. Lyon, U.S.N., and Joseph Scott, attorney.

PANTAGES CASE PLEA PRESENTED

Attorney-General Asks for Hearing by Justices of Supreme Court

Justices of the Supreme Court were asked yesterday by the Attorney-General's office to hear the case of Alexander Pantages, theater man, convicted in Superior Court on a charge of having attacked Eunice Pringle, 17 years of age, dancer, in a downtown office building and later granted a new trial by Division One, District Court of Appeal.

The petition to the Supreme Court recites that the State believes the District Court of Appeal erred in its decision on the legal points on which the reversal of the Superior Court judgment was based.

"We believe that the granting of this petition is necessary in order to secure uniformity of decision and the settlement of important questions of law," the petition reads.

Arguments in support of the petition are the same as those presented in a petition to the Appellate Court for a rehearing. It is contended that the decision reverses well-established rules of law and will lead to confusion and to irrelevant inquiries in the trial of attack cases. It is denied that misconduct by the District Attorney and court errors prevented Pantages obtaining a fair trial, as was held by the court.

CHRISTIAN SCIENCE LECTURES SCHEDULED

Christian Science lectures, free to the public, will be delivered as follows: Judge Frederick C. Hill, C.S., of Clinton, Ill., today, at 8 p.m., in City Hall, 9770 Culver Boulevard, Culver City, under the auspices of Fourteenth Church of Christ, Scientist; Monday, at 8 p.m., in Tenth Church of Christ, Scientist, 936 West Forty-ninth street; Tuesday, at 8 p.m., in Twentieth Church of Christ, Scientist, Brooks and Second avenue, Venice; Wednesday, from 12:10 to 12:50, noon, in Grauman's Chinese Theater, under the auspices of Fifth, Thirteenth and Seventeenth Churches of Christ, Scientist; Friday, at 8 p.m., in Seventeenth Church of Christ, Scientist, 1240 North Hayworth avenue; Saturday, the 25th inst., at 3 p.m., in Eighteenth Church of Christ, Scientist, 4831 South Gramercy Place, and Albert F. Gilmore, C.S.B., of Boston, Tuesday, at 8 p.m., in First Church of Christ, Scientist, 1366 South Alvarado street, and Thursday, at 8 p.m., in Fourth Church of Christ, Scientist, 5206 Pasadena avenue. The speakers are members of the board of lectureship of the Mother Church, the First Church of Christ, Scientist, Boston."

LAND STRIP ACCEPTED

The City Council yesterday accepted a strip of land along Valleyheart Drive between Van Nuys Boulevard and Hazeltine avenue, which will be utilized for widening the artery.

COUPE LEADS CAMPUS LIST

Roadster Occupies Second Place in Popularity at U.C.L.A.

Coupes and roadsters are the types of cars preferred by students of the University of California at Los Angeles, according to figures disclosed in a survey yesterday. Final compilations showed a total of 3029 automobiles parked near the campus. Of this number 1076 were coupes, 866 roadsters, 764 sedans and 320 touring cars.

Fords were found to be the most prevalent make of car, with 1029 counted. Among the larger makes there were twenty-seven Packards, seven Pierce-Arrows and three Lincolns. Eleven Austins were counted.

Final tabulation showed an increase of 645 autos over last year's total.

EX-ACTRESS CALLS MATE 'VERY DRUNK'

Mrs. Whitaker Testifies Against Wealthy Man Who Seeks Divorce From Her

"Drunk, and very, very, drunk," were the descriptions yesterday given her husband by Mrs. Margaret P. Whitaker, former motion-picture actress, testifying at the trial of her separate-maintenance suit against Francis Whitaker, with which is being heard the husband's suit for divorce. Superior Judge Guerin is hearing the joined actions. Mrs. Whitaker asks $6000 a month, together with $35,000 counsel fees and $1000 court costs.

Whitaker, a retired capitalist, whose wealth is estimated by the wife at $3,000,000, accuses Mrs. Whitaker of infidelity with Cleon Francis Plato, her first cousin. Both husband and wife are contesting for the custody of their son, Thomas Van Rensselaer Whitaker, 7 years of age.

Mrs. Whitaker testified they were married March 16, 1920, and separated February 16, last, and that she is living in their home at 811 Bedford Drive, Beverly Hills. Her relations with her husband, she said, were "friendly—when he was sober." She said she had asked Whitaker to return to her, and that she is willing now for him to do so.

"Who taught you to drink?" asked Attorney William A. Barnhill, associated with Roger Marchetti, for the wife. Objections by Attorney W. I. Gilbert halted an answer.

"He made me drink for sociability's sake," she testified.

"During your entire married life, what was your husband's condition?" asked Barnhill.

"Drunk," said Mrs. Whitaker.

On one occasion, she said, Whitaker became intoxicated at home and fell, breaking his leg. At various times, she said, he struck her.

Attorney Gilbert asserted that Whitaker's drinking did not begin until after marital trouble started. Whitaker's cross-complaint asserts that Plato, the cousin, was taken into their household, and that the wife resisted attempts to order him out. Whitaker asserts that Mrs. Whitaker went away on numerous trips with Plato. The wife denies undue association.

Plato filed an answer in which he also denied improper conduct, and asserted that their relations were entirely platonic. The case will continue Monday.

AIR LINE PLANS DEVELOPMENTS

(Continued from First Page)

picked up anywhere and delivered anywhere."

A step in this direction has been made in the development of aviation systems, Coburn said. Up to now, he said, planes have gone from here to there, but operators have made no great endeavor toward providing a system that would serve the entire country. This situation is being remedied, he said, giving much credit to Postmaster-General Brown, who, he declared, is not only an aviation enthusiast, but a far-sighted friend of aviation.

Postmaster-General Brown, Second Assistant Postmaster-General Glover, in charge of air mail, and Assistant Secretary Young, in charge of aeronautics in the Department of Commerce, were fellow-passengers of Coburn on the plane which left Atlanta for Los Angeles with the inauguration of the service. They left the plane at Dallas. Misses Ruth Nichols and Eleanor Smith, flyers, made the cross-country trip.

Establishment of beacons and intermediate landing fields will be one of the next endeavors of the aviation officials. With these improvements night flying will be possible and the time between terminals cut from thirty-six hours to twenty hours, Coburn said.

THE LANCER

(Continued from First Page)

to Chiapas. It is one of the most colorful and unspoiled spots left in the world. The railroad goes directly there and the people of Chiapas welcome them with eager hospitality.

Judge Annuls Annex Ballot

Because a contemplated "shoestring strip," part of territory to be annexed by the city of Hawthorne, was comparatively uninhabited, Superior Judge Gates yesterday sustained a motion to annul the proceedings, ratified in an election held a month ago.

The district to be annexed is known as Western City. The suit was filed by the Bodger Realty Company. Another election to annex another part of Western City to Gardena will be held the 12th inst.

LATEST TARZAN TALE INTRIGUES

New Edgar Rice Burroughs Novel Starts Monday

"Times" Serial Replete With Jungle Adventures

Story Seventh on Popular Ape King Character

"Tarzan and the Golden Lion!" That is the intriguing title of the new Tarzan novel by Edgar Rice Burroughs, which is to be published in The Times serially, beginning Monday. It is the story of allegiance between man and beast, which often is stronger than the tie between man and fellow-man. It is rich in plot and counter-plot and tells vividly what happens when knowledge of civilization is pitted against the keen instinct of the jungle.

The new tale is seventh in the series founded on the adventures of Tarzan, born of parents marooned on the African coast; and like most of the previous books it is replete with the lure of the wilderness of the Dark Continent. It is illustrated by Rex Maxon.

EARLY ADVENTURES

"Tarzan of the Apes," first of the series, told the birth of Tarzan and his growth to manhood among the apes. It ended with his return to the jungle after he had followed a shipwrecked girl to America and gained the impression she loved another.

"The Return of Tarzan" brought the king of the apes to the golden city of Opar, where, braving great peril, he obtained a fortune, enabling him to establish his claim to birthright as Lord Greystoke and to marry Jane Clayton.

"The Beast of Tarzan" opened two years later with Tarzan and Jane Clayton, now Lord and Lady Greystoke, living in the security of their English home, their happiness blessed by a year-old son. The son was kidnaped, and the trail led to Africa, where Tarzan recovered the boy, with the help of the jungle folk, and returned with him to England.

SON ENTERS STORY

In "The Son of Tarzan," the boy was revealed as a lad 12 years of age, carefully protected from the savage side of life. But the call of the wild rose within him and he went to Africa with Akut, the ape, who had appeared in vaudeville. In Africa the boy, like his father, was reared by the apes, but found love and married Miriam, a French girl, who had been his jungle companion.

The fifth story, "Tarzan and the Jewels of Opar," showed Tarzan on his huge estate in Africa. Facing financial ruin he returned to Opar and braved further dangers to restore the family fortune.

"Tarzan and the Lost Empire," now drawing to a close, reported the adventures of the Ape Man in a lost province of the Roman Empire. There he was compelled to fight in the gladiatorial arena, pitting his jungle strength against that of savage beasts.

TYPE FACE ARTISTS TO BE GUESTS

Designer Goudy and Wife to Be Honored at Dinner by Printing Craftsmen

Frederic W. Goudy, originator and designer of type and type faces, and his wife, Bertha M. Goudy, also noted as a printer, will be the guests of honor at a testimonial dinner at the Alexandria Monday evening.

The dinner is being given by the Master Printers' Association of Los Angeles, with the co-operation of the Los Angeles Club of Printing House Craftsmen, the southern division of the California Newspaper Publishers' Association and other groups interested in the graphic arts. A. B. McCallister, of Young & McCallister, will be chairman. Reservations may be made by calling FAber 1261.

Mr. and Mrs. Goudy are making a tour of the Pacific Coast and are expected to arrive here today from San Francisco. They will probably remain until Wednesday and during their stay will visit the Frank Wiggins Trade School, which uses in its printing courses books written by both Mr. and Mrs. Goudy.

STREETS TO BE IMPROVED

The final ordinance for the improvement of streets in the Cove avenue and Cove Way district was adopted yesterday by the City Council.

It is said that the normal human eardrum cannot stand an elevator speed of over 1500 feet per second.

CHEST STAFF SELECTED

Business District Division Organized for Campaign to Raise Charity Fund

Completion of the Community Chest campaign business district division was announced yesterday by George W. Reyer, president of the Orthopedic Hospital Foundation and chairman of the business district division.

The business district division is composed of ten geographic and four special divisions. Completion of the ten geographic divisions was announced a few days ago, and completion of the city, county, State and Federal divisions, comprising the special divisions, was effected yesterday.

Some of the most prominent men in public life are in charge of the special divisions. Dryer announced that the quota for these four divisions is $58,000, divided among the four as follows: Division No. 15 city,) quota, $31,000; Division No. 16, (county) quota, $18,000; Division No. 17 State,) quota, $3000; Division No. 18 (Federal,) quota, $6000.

Last year employees in the different governmental departments contributed generously to the Community Chest annual appeal for funds, and, according to Dryer, the some whole-hearted response is expected this year. Following are the officers of the four divisions:

City division: Mayor Porter, division chairman; H. J. McGuire, chairman Board of Public Works, vice-chairman; W. L. O'Brien, teller; Miss Helena M. Lee, secretary.

Heads of all city departments are department chairmen and take care of solicitation in this division.

County division: H. L. Byram, division chairman; Supervisor Wright, vice-chairman; Miss Helen E. Evans, secretary; A. J. Smith, teller.

State division: Lieut.-Gov. Carnahan, division chairman; George Shaw, vice-chairman; Miss Kathleen McLaren, secretary and teller.

Federal division: Alf Oftedal, internal revenue agent in charge, division chairman; Miss S. Genevieve Keller, secretary; Miss Harriet B. Wilson, teller.

FREE DELIVERY A DUnkirk 2201

"Sweetest Day" Oct. 18

It's the day you give an unexpected treat to somebody you love, somebody ill or unfortunate whose joys are few. Candy makes a most appropriate gift for this occasion. Young's have a wide and delightful variety to please any taste, and

—special at 79c the pound, delicious, chewy Black Walnut Taffy with an old fashioned "Molasses" flavor...just full of black walnut pieces . . . *so good!*

BAKERY FEATURES

At 7th and Union, Saturday

Burnt Sugar Cakes 75c $1 $1.50

—introduced by our "Home-Made Corner" some time ago, these cakes met with instant and continued acclaim . . . delicate, amber butter-layers flavored with burnt sugar, topped with burst sugar cream.

Individual Butter Cakes 3 for 25c

—rich Danish Coffee Cakes filled with raisins . . . nuts with Apricot centers . . . glazed. The shells are light and daintily flaky . . . delicious for Breakfast, afternoon Coffee or Tea.

GROCERIES

—at all Young's stores, this week-end

ALBER'S FLAP JACK FLOUR—Large Pkg. (2¼-lb.) 20¢

LESLIE'S SHAKER SALT—2-lb. Pkg. 2 for 15¢

LOG CABIN SYRUP—Medium Can (26-oz.) 45¢

OHIO BLUE TIP MATCHES—Large Pkg. 3 for 10¢

C & H BROWN SUGAR—Brown or Powdered 1-lb. Pkg. 2 for 15¢

H-O OATS—Quick or Regular Small Pkg. (20-oz.) 14¢ Large Pkg. (55-oz.) 32¢

L & P WORCESTERSHIRE SAUCE—5-oz. Bottle 23¢ 10-oz. Bottle 43¢

LAUNDRY SOAP—Ben Hur, Crystal White, King 6 Bars for 19¢

QUAKER CRACKED WHEAT—The New Breakfast Food 7-oz. Pkg. 12¢

ROYAL BAKING POWDER—12-oz. Can 41¢

MILK—Borden's, Alpine Milk, Carnation Tall Cans 3 for 25¢

RIALTO TUNA—White Meat Low No. ½ Can (3½-oz.) 10¢ No. ½ Can (7-oz.) 15¢

YOUNG'S PRIDE COFFEE—None Better 1 lb. 35¢ 2 lbs. 69¢

Runnymede Chickens Savoree Pak 49c lb.

Whole or half chickens in rich broth—ready to serve.

East Side Beer (Regular) 6 Bottles for 25¢

Additional deposit charge 3c per bottle will be refunded when bottle are returned.

Special this week-end at all Young's stores

STEAKS

Young's steaks are from finest grain-fed beef...beef that is raised for the purpose of food—firm, tender meat of high nutritious value.

T-Bone lb. 45¢
Club lb. 42¢
Sirloin lb. 35¢
Fryers Fancy Dry Picked 2½ to 3-lb. Avgs. lb. 40¢
Lamb Chops Rib lb. 28¢
Shld. Lamb Chops lb. 25¢
Roast of Lamb Whole or Half Shoulder lb. 17¢
Corned Beef Young's Rest Boneless Brisket lb. 24¢
Lobsters The season is open for this delicacy. Young's have very fancy, fresh ones.

Young's will dress your wild ducks and deliver them to you.

Young's Market Company
1610 West Seventh St.
Phone DUnkirk 2201
Wholesalers...Retailers...Hotel Purveyors

O'BRIEN DENIED RETRIAL OF LANGDON NOTES SUIT

Coming as an aftermath to a lengthy legal squabble, a motion introduced before Superior Judge Blake yesterday by Thomas J. O'Brien, Leo M. Rosecrans and Otto J. Emme, asking for a new trial of their action against Harry Langdon, motion-picture actor, was denied. The plaintiffs then announced that they do not intend to carry the matter to a higher court.

The motion arose out of a recent trial in a civil department of Superior Court heard by Judge Blake, brought by Thomas J. O'Brien, charged that he had paid him $12,500. O'Brien charged that Langdon had failed to pay him $12,500.

The dispute concerned notes of Mrs. O'Brien, which Langdon later married.

In the civil court trial the case and O'Brien failed to collect the notes.

The plaintiffs were represented by B. R. Rountree, attorney

ONG PACIFIC ROAD ASSURED

ican Association Found to Push Project

ds Already Pledged for Part of Highway

ute to Be in Use Within Less Than Year

(Continued from First Page)

arded to the President of Mex-

lang and at times peppery dia- was started by Senor Me- of Lower California, who in- that the route of the Interna- Pacific Highway have its ter- at San Diego, and the official of entry into the United States Tia Juana instead of Nogales. ve many reasons in support of tention.

road is now building between na Ana south of Nogales to San and Mexicali. This would ate Arizona from the high- According to the arguments Menender, the road should All-Mexican road until it ly enters California.

Ellis said that as far as is concerned, the road will to connect with Mexicali Tia Juana; but he said he could see why both Nogales and Tia should not be ports of entry ering it to the motorist to de-

ry W. Keller, in behalf of the ngeles Club of Southern Cali- assured the delegates that the club nor the people of rnia had any wish to dictate terminal point of the road. is for the Mexican people to its pointed out, however, n all the club literature and ation for tourists, both routes be given.

ASSOCIATION SET-UP

r. Gomez agreed to the pro- that the Tia Juana route and Nogales route should both be ted as parts of the Inter- al Pacific Highway, but he sistent that the convention d take no action which should ay embarrass the comple- a good road from Santa Ana to Nogales, as well as the from Santa Ana to Tia Juana. high point of the entire con- came when Gov. Gomez of- a resolution providing for the diate formation of a nation- Mexican association for the ng to conclusion of the Inter- al Pacific Highway.

plan provided for a president ve for one year, a secretary treasurer and a board of di- s, to consist of representatives each of the nine Mexican s through which the highway ass.

resolution set forth the ob- of the association to be: sponsoring of a highway to d from the northern boundary southern boundary of Mex-

TOURIST CAMPAIGN

sponsoring of a nation-wide ent to induce tourist traffic— traffic need not wait for the completion of the highway, desirable to get American tour- down there as soon as possible e end that their travel experi- may help to attract others. rting of work at once to re- one obstacle to travel down west coast by the construction road through the Barrancas of Nayarit and Palisco. R. East, chief engineer of the Club, stated to me—not to the ation — that this temporary cross road can easily be com- within a few weeks after ac- work begins. He sees no reason tourists will not be rolling down west coast of Mexico at the of the next rainy season—in words, next fall. The roads at the worst—be in about the condition as the California in 1913, and every State is g hard to improve them. plan of Gov. Gomez was modi- in some respects after discus- by the convention. As finally it provided that the Gover- each of the nine States in which the highway is to a member of the perma- board. The President of Mex- named as honorary Presi- this a tribute not only to his position but also to the fact he is an engineer of brilliant ainment.

GOV. GOMEZ HONORED

r. Gomez was elected by the ation as temporary active nt of the association. was announced that the first g of the new association will Mexico City on November 20.

special tribute to the intel- work and tact and diplomacy Carlos Arisa of the Auto- Club, he was elected as a nent delegate-at-large of the

invitation from the Chamber ce for a luncheon on Oc- 24 was accepted.

State of Puebla, through its tatives, presented a beauti- embossed invitation to the Hundred anniversary of the of the State. In behalf of Mr. Keller accepted.

AUTO CLUB THANKED

J. H. Batten of the Clare- Colegas was introduced and

O.P. CONFERE

land Members of Stat on Monday to Plan fo

Southern California members of th have Monday for a luncheon at w ter drive for the Rolph-Merria call for the conference, to be h by Mendel B. Silberberg, for the committee. Louis B. ll, will preside.

or more members of the ees, including delegations nine counties in the south- tion of the State, will at-

are out to get more than votes for Mayor Rolph and paign nominees," said Sil- "We expect Southern Cali- to furnish more than half mber."

B. Bush, campaign direc- the Los Angeles County Re- Central Committee, an- that chairmen of the va- county district organizations committee are holding

TO IMPROVE EACH SHINING HOUR

Downtown Bootblack Service Comes to Patrons

Grace Brown Saves a Little Time

CRATER SEARCH HERE HINDERED

Phone Message on New York Judge Delayed

Woman Declared Missing Jurist Rode Trolley

Police Report Conductor Says Man Commuter

Police attempts yesterday morning to confirm a report that Judge Joseph F. Crater, missing New York Supreme Court justice who disappeared from that city August 6, is in Los Angeles were balked when a telephone message from Chief of Polige Hodgkins of Newport Beach to the detective bureau at the Central Police Station was lost for more than four hours.

Yesterday morning Mrs. Elizabeth Ozgood of Balboa reported to Chief Hodgkins that she had recognized the missing jurist as one of the passengers on a Los Angeles-bound electric train. She told Hodgkins that she recognized the man from a newspaper photograph.

Chief Hodgkins telephoned the detective bureau at the Central Police Station shortly after 8 a.m. yesterday giving the car number in which the man was a passenger, riding with a young woman. Employees of the bureau last night said the message was not delivered to Lieut. W. C. Allen of the missing-persons detail until after noon, or two hours after the arrival of the train in Los Angeles.

Late yesterday evening Lieut. Allen said he had located the conductor of the electric train, F. N. Milborn of 6511 Lucille avenue, Bell, who told him the man thought to be Judge Crater is a regular commuter on his train and a resident of Newport Beach.

Household Needs and Timely Suggestions by Allie

SUNDAY MENU SUGGESTED BY SALLIE

Breakfast

Chilled Orange Juice
Little Pig Sausage
Toast Melba
Coffee or Chocolate

Dinner

Cream of Mushroom Soup
Belgian Hare Salami
Spinach Souffle Mashed Potatoes
Apple Butter Pudding
Demitasse

Supper

Crab Flakes en Casserole
Parker House Rolls
Ripe Olives
Frozen Fruit Salad
Tea

Plan now to take lessons in candy-making from the Liberty Candy Co., who also teach you personally, or by mail, chocolate dipping, cake ornamenting; how to prepare ice cream, drinks for soda fountains, and glace fruit. Candy-making supplies may be bought from them also. Their address is fourth floor Grant Bldg., 355 S. Broadway, TUcker 4156.

We'll wager you never knew you could make your cream of chicken soup ten times more delicious by the addition of Guasti Cooking Sherry or sauce a la Bercy, but you can and should and here is the recipe for you to use. Try it and see how perfect it is:

Cream of Chicken Soup

One quart chicken broth; one-fourth cupful butter, ½ cupful chopped onion, one-fourth cupful flour, celery and carrots; 3 cupfuls milk, one-fourth cupful Guasti Cooking Sherry or Sauce a La Bercy. Cook celery, onion and carrots in broth about fifteen minutes; mix flour, butter and little cold milk and heat the remainder of milk in a double boiler. Add all ingredients to the heated milk and cook about fifteen minutes longer. (Services 4.)

Let not him who is houseless pull down the house of another, but let him work diligently and build one for himself.—Abraham Lincoln.

To measure butter without melting it, for cake making, etc., when one-half cupful is called for fill a cup half full of water and then add small pieces of butter until the cup is full.

Anyone would be attracted to the Fluff rugs made by the Hoffman Rug Works, out of your old carpets—so may I not urge you to get in touch with this splendid concern right away? Their address is 2914 W. Jefferson st. Phone number, EMpire 2048.

A wooden potato masher is an excellent utensil for creaming butter and sugar. Mix cake batter with a large wooden spoon, it becomes light much sooner.

Doughnut helps—When frying doughnuts put a few whole cloves in the kettle of fat for a nice flavor.

To cut a warm cake neatly and easily dip the knife in cold water before cutting it.

I am sure my readers are always interested in learning of better quality food products. If you will try the Ben-Hur Brand of Chili Powder for seasoning all Spanish dishes, you will find a much richer and better flavored seasoning, if you have never tried this brand before.

The chili pods which go into the manufacture of Ben-Hur Chili Powder are grown in Orange county, are dehydrated by the latest scientific method of dehydration, and the control of this new dehydration system is such that will allow the chilis being thoroughly washed before going into the dehydrator. This insures a clean, sanitary product, as the heat is under such perfect control in this new dehydrator that no moldy pods are produced as was the case in the old type of chili dry house where gas fires were burned below the trays of chilis which were tiered up in these dry houses and where the drafts of air coming in from the ventilators below were impossible to control, thus producing in some locations in the dry houses too low a temperature to insure the drying of the pods before they became moldy.

The manufacturers of Ben-Hur Food Products are constantly experimenting with all their products in order to produce a superior quality which will be recognized by the housewife who delights in serving the best.

Today Arthur W. Werner, the Custom Shirt Maker, is moving to his new location at 122 S. Spring, just a few steps away from his old store, so if you want some shirts made for your husband, or need some altering or repairing done to his old ones, you'll find him at the new address.

Doughnuts will not absorb fat if one-fourth teaspoonful or more of ground ginger is added when making them. The spice will not be noticed. A piece of ginger root put in the hot fat also helps.

To prevent cakes, pies and other pastry from burning on the bottom sprinkle the bottom of the oven with fine, dry salt. Or lay a piece of wire door screening cut to fit in the bottom of the oven under the pan.

What of your silver coffee and tea service—does it need replating or repairing? If so, do take it to the Peerless Platers, 239½ S. Spring, upstairs, where the prices are most infinitesimal and the workmanship of the very best. By the way, knives forks and tablespoons are replated for $3.50 a dozen; teaspoons cost but $2.50 for the same number.

Candlestick Salad—Peel a banana and cut it in half crosswise; roll in lemon juice to prevent discoloration. Fit the banana halves into holes in the centers of slices of pineapple and decorate the top of each with a cherry to represent the candle flame. Cut a green pepper in thin strips and place a curved strip at the side of the banana candle to represent the handle of the candlestick. Arrange on shredded lettuce or watercress and serve with French dressing on individual plates.

Most interesting news for my reader's today! You really must go up to the fourth floor of Schwabacher-Frey, 736 S. Broadway, and join the free instruction class in Plastico modeling clay and art craft decoration! The only cost, remember, is for the materials you use. With Xmas presents to be made this is a marvelous opportunity for you all, as they have many new and attractive designs to copy. You will be glad to know that the class is being conducted by Mable E. Smith of the "Bonnie Wee" Craft Studio.

Those beautiful sets of scissors shown at Steinen's Cutlery Shop, 210 W. Third st., will give the early Christmas shopper an opportunity to make a selection, for you see they make most acceptable gifts. Then while in this ever-so-interesting shop, you will find many other novelties both practical and ornamental.

Chocolate Cake — Cream butter (size of an egg,) adding gradually three-fourths cupful of sugar, then beat in one egg with a few grains of salt; add one-fourth cake of melted unsweetened chocolate and then add, alternately, one-half cupful of sour milk and one cupful of sifted flour; lastly stir in one teaspoonful of soda, dissolved in a little warm water. Pour into a square pan and bake in a moderate oven. A good uncooked frosting is made by beating into a can of condensed milk as much cocoa as it will take and sweetened with powdered sugar.

So often we are at a loss to know what to do with clothes we have grown tired of and articles we no longer have any use for. If such is the case here is the answer: Send all such items to the Children's Hospital Salvage Department at 712 Maple avenue, TUcker 1203. By such generosity on your part you will doubtless save the life of a small boy or girl.

To make sweet milk sour, for cooking purposes, add a teaspoon of strong vinegar to a cup of milk and set it in a warm place for a few minutes.

When cake is scorched on the top or bottom grate over it lightly with a nutmeg grater instead of using a knife. This leaves a smooth surface for frosting.

This is quite the most ideal time of the year to send your down quilt to be renovated, cleaned and recovered, so why don't you take this suggestion to heart and call up the Western Feather and Down Works, 1205 W. Washington st. (WEstmore 9654,) and let them call for your coverlet? This concern's prices are ever so small while their work is of the very best!

To make cake light and feathery add a teaspoonful of glycerine for each pound of flour when mixing. A salt spoonful of ground ginger mixed with the flour when making a cake will make it very light. A tablespoonful of lukewarm water added to eggs before mixing them in a cake will make it light and spongy.

KIDNAPING RELATED BY PUPIL

High School Girl Tells of Being Mistreated by Trio After Abduction in Car

Selma Synenberg, 16-year-old pupil at the Los Angeles High School, yesterday reported to police that on the previous evening she was kidnaped, blindfolded and mistreated by three men.

The girl, who lives with her parents at 1118½ West Boulevard, stated that she was on her way to attend an evening function at the school when at West Boulevard and Edgewood Place a man stepped from behind a tree, put his hand over her mouth and blindfolded her.

She then was placed in an automobile where two other men and her kidnaper mistreated her, she reported. After being driven around the city for about two hours the girl was thrown on the campus of the Los Angeles High School and left there.

Because she was unable to give any description of the men or the automobile, police were baffled in their attempt to obtain clews.

HIS BLONDS PREFERRED NOT FADED

Wife Gets Divorce on Plea of Unfavorable Comparisons

Blonds were contrasted unfavorably to her, Mrs. Mildred Stephenson yesterday testified in winning a divorce from Raymond A. Stephenson, automobile salesman. She asserted that Stephenson had an annual income of $25,000, and that he was forced to give up a good position in Chicago three years ago because another woman's husband threatened to shoot him.

Upon coming to Los Angeles, her husband met a film extra girl, said Mrs. Stephenson, whom he described to some acquaintances as "a beautiful blond, not a washed, out blond like my wife."

Superior Judge Guerin granted Mrs. Stephenson a decree and approved a property settlement.

Manacled Flight of Angel Fails to Get Sanction

Plans of Jimmie Angel, veteran pilot, to fly his plane from San Francisco to Grand Central Air Terminal using only his legs and knees and with his arms and hands manacled, were given up yesterday at the request of officials of the Department of Commerce.

The Federal officials feared that Angel was not taking the necessary safety precautions by attempting to pilot his ship down the coast on Sunday afternoon, with a scheduled landing at 3:30 p.m. at the Glendale airport, and when informed of the proposed flight declined to approve a permit.

Angel planned his flight as a demonstration of the ease with which recently developed airplanes may be flown. He expected to have his arms manacled by Chief of Police Vollmer of Berkeley at the take-off of the nonstop flight. No special attachments were to be used, but metal seals were to be arranged on the manacles that could be easily broken in case of difficulty.

"Times" Film Shows Tragedy of British R-101

Pictures of the British R-101 air horror are shown in The Times-Universal Newsreel this week for the first time in Southern California theaters.

Graham McNamee tells the history of the fateful expedition. Pictures are shown of the passengers before starting; the airship, pride of the British empire, is seen rising from her aerial pier—then is revealed the hillside in France where, near Beauvais, the voyage ended.

Fragments were still burning, and rescuers are shown removing the dead.

Many other interesting features make up the week's schedule, additional information concerning which can be had by calling REpublic 3171 and asking about Newsreel No. 83.

Pellet Vender Not Practicing, Jury Figures

Howard L. Musick, pill vender of 2236 Whittier Boulevard, was found not guilty of violating the State Medical Practice Act by a jury in Municipal Judge Sheldon's court yesterday. On the stand Musick said that he does not diagnose or prescribe for his patrons, but that he "sells pills" and has been doing so for fourteen years.

Patrons testified that they had been cured of illnesses ranging from tuberculosis of the spine to stomach and kidney trouble by his pills.

Policewoman Ross, Special Agent Byrne and Operative Jones of the State Medical Board said they visited Musick's "laboratory" and purchased pills for $1 a package after being told by him that they had stomach trouble.

Sato Defines Drunkenness

When a man is drunk the wheels in his head get mixed.

That was the effect of drunkenness as described in Municipal Judge Thompson's court yesterday by S. Sato, a Japanese, at the trial of his employer, T. Kiyota, proprietor of a store at 915 South San Pedro street. Kiyota was accused by S. Yoshida of striking him when he entered the store.

Sato said Yoshida was drunk and started the disturbance. Judge Thompson found Kiyota not guilty of disturbing Yoshida's peace.

NO LONGER will the office employee late to work be able to give as an excuse that it was necessary to wait to get his shoes shined.

Introduced in Los Angeles at the Title Insurance Building is the at-your-desk shoe-shining service. A push on a buzzer and in a few minutes a uniformed, fully equipped bootblack enters the room. No unnecessary bother is entailed. The busy employee continues his work and merely goes to the trouble of placing his foot on the shoe stand.

In a short time the job is over and the bootblack leaves. No additional charge is made for the convenient service considered a boon by employers. Plans have been made to install the system in other downtown office buildings.

Union Company Felicitated by Oil Executives

Representatives of the oil industry yesterday paused to pay their compliments to Union Oil Company of California on the attainment of the fortieth anniversary of its incorporation. Personal calls on the company's officials, floral baskets that completely filled the executive offices, telegrams and telephone messages conveyed the felicitations of the oil fraternity to its oldest member.

No formal ceremony was held by the Union company executives to commemorate the incorporation of the company at Santa Paula on October 17, 1890. However, the old days when the company's operations were confined to a small area around Santa Paula and gasoline was burned at its refinery to get rid of it because there was no market for it, were recalled in frequent chats with pioneer oil men to whom days of the '90's are still vivid memories.

Woman's Death Held Suicidal

While no outstanding reason was given for her act, a Coroner's jury yesterday afternoon declared the death of Mrs. Elizabeth Corsentino, 21 years of age, was suicidal.

The young woman, mother of two small children, shot herself through the head with a revolver while her husband, Robert Corsentino, 24, and a friend, Jack D. Larsen, 237 South Avenue 17, were in an adjoining room of the Corsentino home at 133 South Johnson street, last Wednesday.

Detective Lieutenant Ryan of the police homicide detail, stated that the two men, who since the death of Mrs. Corsentino have been held as material witnesses, will be released.

DELICATESSEN STORE AND STATION ROBBED

Two bandits entered the delicatessen store of Harry Short, 1278 South Western avenue, last night and held up the proprietor, took $40 from the cash register and made their escape. Two other men held up W. H. Harmon at his service station at 9021 South Normandie avenue, taking $15 and also helped themselves to enough gasoline to fill the tank of their car. They then drove rapidly away.

One Killed, One Dying in Freak Work Accidents

Freak industrial accidents yesterday cost the life of one man and resulted in possibly fatal injuries to another.

E. G. Badger, 25 years of age, of 14509 Gilmore avenue, Van Nuys, died in Valley Hospital there, after suffering a fractured skull in a dehydrating machine he was operating as an employee of a plant at Beesmer and Calvert streets. His sleeve snagged on a giant cam which yanked him into the mechanism.

Pat Telles, 20, 1605 East Third street, received a broken back in a mishap at a sack factory at 600 Alliso street. While ascending in a freight elevator he lost his balance and staggered backward in the path of a descending counterweight. He is in the Methodist Hospital in a critical condition.

Will Contest Attacks Divorce as Fraudulent

Asserting that Dr. Charles Lee Marlenee, Glendale optician, married a second wife after obtaining a fraudulent divorce from his first wife, Mrs. Stella Kate Marlenee, the latter filed a contest yesterday to his will which disposed of a $500,000 estate by giving most of it to Mrs. Phoebe Armstrong Marlenee.

A "fantastical religious cult" was asserted to have been one of the causes of the "infatuation" of Dr. Marlenee for his second wife.

Court Denies Rehearing in Sheffield Case

Division Two, District Court of Appeal, yesterday denied the State's petition for a rehearing in the case of Marco B. Sheffield, Negro, former police officer, granted a new trial on a charge of having accepted protection money.

Misconduct by the prosecution and court errors were given as the grounds for reversal of the trial court's judgment.

Protest Urged on Storm Drain

The Assessment Relief and Betterment Association of California announced yesterday it will keep its offices, 630-31 Hellman Building, open tomorrow until 9 p.m. to enable all protestants against the Jefferson street storm drain system, No. 4, to register. The association is fighting the improvement, charging that it is a needless expense which will cost each property owner in the district $225 per lot.

The list of protestants must be filed with the City Clerk by 10 a.m. Tuesday.

AVIATRIX DENIES PLANS FOR SPEED CROWN RACE

While Mrs. Keith Miller, holder of the east-to-west transcontinental air record for women, tested her ship yesterday in preparation for a take-off Monday to gain the speed crown for an eastward coast-to-coast flight, Elinor Smith, women's altitude champion, denied that she will leave this morning in an attempt to beat Mrs. Miller to New York in solo flight.

Instead Miss Smith will board an American Airways plane this morning and ride eastward as a passenger for a business engagement in New York next Monday evening. She said she will return here late next week and attempt a one-stop speed dash from United Airport to Long Island in a Lockheed-Vega monoplane, powered with a 425-horsepower Wasp engine, capable of cruising at 135 miles an hour. She expects to refuel at Wichita, Kan.

If successful in breaking the record, Mrs. Miller expects to set on her return in the smaller Eagle Rock Bullet monoplane, equipped with a 120-horsepower Wright engine. Miss Smith declared she will fly back again to shoot at the westward mark of 25h. 44m., set by Mrs. Miller last Thursday.

Miss Smith said she postponed this morning's take-off because of bad weather reports over her proposed course and because of a faulty compass on the Lockheed, owned by the Aviation Corporation.

Mrs. Miller will spend today and tomorrow testing her plane and sightseeing. She plans to lower the west-to-east record that Laura Ingalls, reported last night at Columbus, is attempting to set. She broke Miss Ingall's mark coming west by four hours and forty-three minutes.

The Bullet low-winged monoplane cruises at 120 miles an hour.

DR. HAYES TODAY WEDS MISS BROWN

Five Sisters Will Attend Bride at Noon Ceremony in St. Brendan's Church

When Dr. Charles Hayes, Los Angeles physician, and Miss Edith Brown stand before the altar of St. Brendan's Church for their marriage at noon today, five of the bride's sisters will appear with her as her bridesmaids and a 3-year-old niece will serve as flower-girl.

The wedding is the culmination of a romance which started several years ago in St. Louis, Mo.

Miss Brown is the daughter of Mr. and Mrs. Ralston B. Brown, 2309 West Twenty-second street, and Dr. Hayes has been a resident of Los Angeles for the past year, having only recently graduated from the St. Louis University. Miss Brown is a graduate of the University of Nevada and a member of the Delta Delta Delta Sorority.

The sisters of the bride who will appear with her at the altar are the Misses Alys Ruth, Margaret and Helen Brown and Mrs. Peter B. Andrews (Annabelle Brown) with Mrs. M. A. Robinson, (Emily) Brown.) The flower girl will be Ann Elizabeth Robinson.

Following the wedding a reception will be given at the home of the bride's parents and after a honeymoon motor trip the couple will return to make their home in this city.

Hearing in Kirk Case Continued

Hearing on the petition for a guardianship for Mrs. Laura Jane Kirk, wealthy widow, yesterday was continued by Superior Judge Hazlett until November 10 as a convenience to attorneys in the case.

Mrs. Kirk, through counsel, is resisting efforts of her son Norman to have a guardian appointed for her. The son contends that his mother is incompetent to handle her finances, and that the estate of $150,000 left her by her husband, John E. Kirk, inventor of harvesting machinery, has dwindled to $65,000.

TELEPHONE PIONEERS ELECT

Michigan Man Named President and Delegates End Convention With Dance and Excursions

Trips to the Fox motion-picture studios and an entertainment and dance last night kept the 2000 delegates of the Telephone Pioneers of America busy here yesterday, following their business meeting at the Biltmore in the morning when they elected Burch Foraker, president of the Michigan Bell Telephone Company, as head of the organization for the coming year.

Today, following the association meeting at the Biltmore, the guests will be taken on sight-seeing trips. The final entertainment will be this evening with a fiesta, and closing dance. Tomorrow the visitors will take a trip to Catalina Island, ending the convention.

OTHER OFFICERS

Other officers named by the organization yesterday are: past president, J. S. McCulloh, New York; senior vice-president, F. H. Reid, Mountain State Telephone and Telegraph Company; vice-presidents, A. B. Elias, president Southern Bell Telephone Company; H. D. Pillsbury, president, the Pacific Telephone and Telegraph Company; W. B. T. Belt, president, the Northwestern Bell Telephone Company; John O'Day, vice-president Wisconsin Telephone Company, and Miss Carolyn Martin, chief clerk with Chesapeake and Potomac Telephone Company. The executive committee is composed of B. A. Kaiser of the American Telephone and Telegraph, P. L. Thomson of the Western Electric Company for 1930, and 1931, C. F. Brisbin of New Jersey Bell Telephone Company, Frank H. Clark of New England Bell, and E. F. Carter, vice-president, the American Telephone and Telegraph Company for 1931 and 1932.

LOS ANGELES PIONEER

One of the visitors at the convention yesterday was G. Q. Stewart, now of San Francisco, who, fifty years ago this month, started the telephone business in Los Angeles. He was then manager of the Western Union Telegraph and set up a little switchboard in a corner of his office in the Baker Block near the Plaza, and connected seven telephones to it. The Los Angeles telephone pioneers launched their enterprise without the formality of incorporating and without a franchise.

The first telephone wires were strung over the housetops by John W. Strawn, who did the manual work. He just stuck single strands of iron wire to the roofs, Mr. Stew-

Filipino's Death Laid to Motorist

An inquest into the death of Anncito Delarosa, Filipino informer for the police vice squad, who was found suffering from a fractured skull early Thursday at Third and Los Angeles streets, will be conducted at 1:30 p.m. Monday, the Coroner's office announced yesterday. Police believe the findings will support their own theory that the victim was struck by a hit-and-run motorist.

Laying unconscious in the street, Delrosa, known also as De la Cruz, was found by "Brother Tom" Liddecoat of the Midnight Mission. He died on the way to Georgia-street Receiving Hospital. Police at first suspected he had been slain by underworld enemies, but a post-mortem later revealed a fractured skull as the cause of death.

LECTURES APPLY TO INDIVIDUALS

Six lectures on "Fundamentals of Individual Progress" will be given in Bovard Auditorium on the 21st, 23rd, 28th and 30th inst., and November 4 and 6, under auspices of the University of Southern California and the Los Angeles Advertising Club, by Frank H. Skipper, director of personnel of the Pennzoil Company. He is to demonstrate the mechanics for ordering and controlling thinking and feeling in handling problems involved in the business of living and working in his first lecture.

...O.P. CONFERENCE CALLED

...l Members of State Committee Meet Here on Monday to Plan for Final Rolph Drive

...California members of the Republican State Committee will ...day for a luncheon at which plans will be laid for the final ...drive for the Rolph-Merriam State ticket.

...for the conference, to be held at the Alexandria, was issued ...by Mendel B. Silberberg, Southern California campaign di... the committee. Louis B. Mayer, first vice-chairman of the ...will preside. conferences and forming committees in their respective districts.

...members of the The Southern Counties Central ...delegations Committee will meet here the 28th ...session in the south... inst. More than 500 persons are ex... of the State, will at... pected to attend. The meeting will be in the form of a dinner at the Alexandria with Thomas B. Talbert, Orange county chairman, and president of the organization, presiding.

...to get more than Ingall W. Bull, chairman of the ...for Mayor Rolph and finance committee for the southern ...nominee," said Sil... division of the State committee, ...support Southern Cali... said the personnel of the commitee ...more than half will be announced within a few days and that a drive for funds will be conducted in Los Angeles and the other counties during the coming week.

...campaign direc... Los Angeles County Re... Committee, an... members of the va... district organizations ...meetings are holding

THE TIMES-MIRROR COMPANY

OFFICERS
HARRY CHANDLER, Pres. and Gen. Mgr.
MARIAN OTIS CHANDLER, Vice-Pres. and Secy.
FRANK X. PFAFFINGER, Treasurer.
DIRECTORS
Harry Chandler, Marian Otis Chandler, Frank X. Pfaffinger, Mabel Otis Booth, Harry Carr.

Los Angeles Times
EVERY MORNING IN THE YEAR
DAILY FOUNDED DEC. 4, 1881—49TH YEAR

RALPH W. TRUEBLOOD, Managing Editor.

Average for every day of September, 1930...120,420
Sunday only average for September, 1930...226,930
Average every day gain over September, 1929... 5,009

OFFICES:
New Times Building, First and Broadway.
Branch Office No. 1, 615 South Spring Street.
Washington Office, 1217-1219 National Press Club Building.
Chicago Office, 360 North Michigan Avenue.
New York Office, 285 Madison Avenue.
San Francisco Office, 742 Market Street.
Seattle Office, 3223 White Henry Stuart Bldg.
In addition to the above offices, The Times is on file and may be found by European travelers at the office of the American Express Company, Paris, and 1 Rue Scribe, Paris, France. The names of Californians registering at the last-named address will be published in The Times at intervals.

LOS ANGELES (Loce Ahng hayl ais)

MEMBER OF THE ASSOCIATED PRESS
The Associated Press is exclusively entitled to the use for publication of all news credited to it or not otherwise credited in this paper and also all local news published here within.

The Times seeks at all times to be accurate in every published statement of fact. Readers who discover any important inaccuracy of statement will confer a favor by calling attention of the Editorial Department to the error.

No employee of The Times is permitted to accept any gratuity, in money or its equivalent, from any individual, group or organization having news or business relations with The Times. The public should clearly understand that it is unnecessary to pay anybody anything to get news into The Times and that any Times employee who accepts "gifts" calculated to influence his or her work for this newspaper is thereby rendered subject to immediate discharge.

Bad laws, if they exist, should be repealed as soon as possible; still, while they continue in force, for the sake of example, they should be religiously observed.
—Abraham Lincoln.

Today's Bible Text

But sanctify the Lord God in your hearts: and be ready always to give an answer to every man that asketh you a answer to every man that asketh you a reason of the hope that is in you, with meekness and fear.—1 Peter iii:15.

HIS ALIBIS

Many a husband thinks that if his wife would keep out of his pockets, he could live within his income. He loses sight entirely of his own all-buys.

NO TRICK

Al Wilson, trick flyer, recently fell out of bed and sustained serious injuries. Which proves once more that it is not the falling, but the lighting, that hurts.

THE DOG STAR

Said that Skye-terriers are coming back. The stylish woman in these days wants to take her dog with her when she goes shopping in the family plane and the Skye-terrier seems to be the proper thing for the occasion.

STANDS BY HOOVER

Dwight Morrow tells those who have been suggesting him for Presidential timber that he is for Herbert Hoover and that he hopes and expects to behold the renomination and re-election of the big chief two years hence. There is no mistaking his earnestness in the matter.

KEEPS HIS HEAD

A successful ruler in South America may be one who does not lose his head. But it is our candid opinion that some of the statuary in the plazas of various southern republics will still find that their removable heads will come in handy in keeping up with modern history.

LONG WHISKERS, ETC.

There ought to be enough revolution in progress over the world to suit the most inflammatory Reds. And yet all they have to offer is short wheat and long whiskers. And Russia can hardly spare either. She is hungry and will need the wheat, and the winter is coming on and she will need the whiskers as a breast protector.

ROOM FOR LIONS

Sentimental souls are complaining that the lions and tigers in our zoos are cramped for space. It is pretty tough when a fat lion has been having the whole continent of Africa to range in to pen him up in a dinky squirrel cage in an American park. The average captive has just about room enough to turn around in, but may find trouble in stretching himself. All those who wish to provide more parking space for our lions might try writing to Ringling Brothers.

PROBLEM PUPILS

A professor investigates 125 "problem" students and as many "ideal" college youngsters. Problem pupils are those who have been disciplined four times or more during each of two consecutive semesters.

He finds that boys with plenty of spending money, coming from pampering surroundings, get into more trouble than those without it. Helps seem to hinder. They are not vitiating; they are merely distracting and enervating.

But 7.2 per cent of those who have never been disciplined come from the so-called elite neighborhoods. Sixty-eight per cent of those who have never been disciplined come from poorer communities.

If this be a fair cross-section of student life in general, the best ship that could come in is hardship. The youngsters that have to scratch to make it go in college seem the more highly favored.

Evidently having too many accessories is a handicap and not a help. Some of the well-meaning benefactors who go about the world trying to relieve it of poverty are stripping the spurs of ambition. Traveling light seems to have the largest possibilities in arriving at both the end of the trip—and culture.

Too much luggage is a drug on the climber up the steps of knowledge. The parent who tries to shield his offspring from getting the rain in his face may be his greatest enemy. Necessity seems to be the mother of a large brood of sturdy youngsters—among others education.

Having everything he wants may make Jack a bad boy. More than one genius has been starved out of mediocrity. The wolf at the door has chased many a sluggard up the hill of fame. A silver spoon feeds all too many softlings.

OUTRAGE OR ACCIDENT?

No effort should be spared to ascertain the exact source of the explosion which early yesterday morning wrecked the dress factory of Hyman Schulman on the fifth floor of the Garment Capitol Building, 217 East Eighth street, and injured approximately fifty persons, some of them seriously. If a crime, it was one of the worst perpetrated in Los Angeles in two decades and one demanding swift and effective punishment of the perpetrators. The investigation has not ruled out the possibility of accident, but there are many circumstances which demand more adequate explanation than has yet been forthcoming.

Schulman was an open-shop manufacturer. A strike against the open-shop garment factories of this city, organized and apparently financed from eastern cities, has been in process for several weeks, with the customary incidental violence. Workers have been threatened in their homes and some have declared that they were attacked here. But there was no strike directly against the Schulman shop, which was a dressmaking factory and not a cloak factory, the pending strike being specifically of cloakmakers. Schulman, however, had had labor trouble some six months ago, when he discharged all union members from his employment and replaced them with nonunion workers. Union officials point out that union shops were operating in the same building and that union members were among those injured.

The crime, if there was crime, may have been directed against Schulman personally, by some one who knew the ins and outs of his shop and his habit of first arrival, and laid a trap for him.

An alternative theory is that it was a Communist demonstration. Against this it may be urged that such a demonstration would be pointless. But Communist demonstrations are characteristically pointless, or almost so; anything which epitomizes the existing order, whether business or political, is considered a logical target for Communist attack. Communists believe that anything which brings misery to anyone outside their circle arouses discontent and so furthers the revolution they are trying to promote.

But if there is convincing evidence to support either theory, or indeed any theory, of the cause of this explosion, it has not been made public. Indeed, only guesses can be hazarded at this time as to the nature of the explosive.

Official opinion appears to lean toward gas, largely from the nature of the damage wrought, which indicates that the blast was of even violence all over the factory and had no particular center.

The gas theory does not rule out crime, of course; it merely makes a crime more difficult of detection, though by no means impossible. A long-unused gas check-valve opening into the Schulman establishment—which did not use gas in its operations—was found open, apparently turned by a wrench during the night. Sulphur fumigation of the factory, which would effectually conceal the odor of gas, had taken place the night before. The explosion apparently was caused by a spark from the knife-switch of the burglar alarm which Schulman himself always threw to disconnect it. If the explosion was the result of planning, it was planning of the most cunning and callous nature, in complete disregard of the consequences.

Fortunately no one met death outright and nearly all the injured are expected to recover. This was not due to any foresight on the part of the author of the outrage, if outrage it was, but purely to chance. The property damage is heavy, but of little consequence in comparison with the human injury.

The circumstances call for the most thorough investigation that can be made, the most rigid determination of all the facts that can be brought to light, and the most drastic punishment that can be inflicted if any person or persons are found criminally responsible.

A ROUND-UP OF REBELS

A great round-up of Nationalists who have been making trouble for Britain in Bombay and other cities of India is reported by the Associated Press. Nearly every Nationalist leader in Bombay was taken into custody and most of them sentenced to several months' imprisonment on charges of belonging to unlawful associations. Although the gaps caused by the arrests have been filled, including that of the president of the society, it is believed that the blow struck by the British authorities will dampen the ardor of the trouble makers.

It is said that radicals in this country have expressed sympathy with the rebelling tribes in India and in some cases have given them aid and comfort on the ground that Britain is a tyrannical ruler over the people and that it has no right to govern them anyway. Those who hold these views should be reminded of the manner in which British rule was established there. England had acquired considerable territorial possessions in India in the latter part of the seventeenth century and later, on the decay of the Mogul empire, she allied herself with the native princes in commercial and other ways. France disputed the British claims, set up others for herself and sent troops to hold them. The French were driven out after a long conflict, to the delight of the native princes.

British rule over India really began in March, 1862, when Lord Canning became the first viceroy, though a sort of protectorate had been established by the East India Company long previous to that time. Britain may have dealt arbitrarily at times with the people of India, and her rule may not have been of the gentlest, but American sympathy for those who have been rebelling against it of late is confined principally to those who do not approve of strong centralized government on any terms.

GETTING GOOD

Chicago is growing better every day. In the first nine months of this year there were but fifty-four bombings as against ninety-eight in the same months last year. Of attacks of racketeers on legitimate business there were but twenty defined cases this year. There were forty-five in the first nine months of last year. All this amounts to an approximately 50 per cent cleanup this year, which is certainly reporting progress. The city is trying to behave like a safety zone.

THE LEE SIDE O'LA

By Lee Shippey

IT MAY surprise you more or less to learn that radio has been a great benefit to hog ranchers.

Most of the edible garbage of Los Angeles goes to hog raisers. Remember that, you humane people, next time you start to throw some broken glass into the garbage pail. Of course, the garbage is searched and strained and all that. But fine particles of broken glass or other dangerous things may slip through, and some dumb —or grunty—beast may suffer.

Before the days of radio discarded phonograph needles were one of the great griefs of the hog men. All kinds of other indigestible matter, some of it valuable, was retrieved from the garbage, but the phonograph needles slipped right through. The result was that the scratchy needles we often used to think would be the death of us really became the death of hearty hogs, mysteriously cutting them down in their prime.

Casting Silver Before Swine

We feel a little apologetic about bringing up the subject of garbage in a column which is, we hope, the breakfast-table entertainment of thousands. But this really is interesting. Recently a friend wished to buy his wife some spoons to replace some lost from a set she treasured. He went to several jewelers, but could find no spoons to match. He was almost in despair, when a woman who knows all sorts of things suggested that they go to some Mexicans who were professional garbage sorters. They went, and the Mexicans brought forth a vast array of spoons. Among them they found the very spoons they wanted, probably the very ones which had been lost.

Enough spoons, forks and knives to stock a fair-sized hotel are thrown away in the dishwater or with peelings by careless Los Angeles maids and housewives every day

So this may not be such a bad subject to bring up at meal time, after all. It may save you a spoon when you clear up the dishes.

Champ Raisers of Nonfacial Alfalfa

While we're on subjects of interest to farmers, it may surprise some of our ex-Iowans to learn that hay ranks pretty close to oranges as an income producer in California. Nelson Crow of the Western Live-Stock Journal has just been in to tell us something about the great live-stock show we're going to have here soon, and he informs us that during the five-year period beginning with 1925 the hay crop of California averaged an annual revenue of more than $75,000,000. California is the great alfalfa producer of the country, and practically all of this hay is fed to live stock in California and adjoining Southwestern States.

That indicates the growth of the live-stock industry in California. Live stock and dairying combined, Crow says, yield more than $230,000,000 a year, or a little more than one-third of the total revenue of the State from agricultural sources.

Character Index

Jed Dickson is an honored man
In Ourville, and no scandal can
Bedim his record sound and clear
(Though folks will gossip, even here.)
One feller said Jed robbed a bank
When he lived back in Yankteeyank.
We rail-rode him clean out the hills
Because—Jed always pays his bills.

Another feller came along
Who whispered: "Jed seems goin' strong
Out here, but back in Ioway
He's got at least four wives, they say."
Jake Hines, the grocer, passed around
The word to feather-tar that hound.
"We know Jed's square. Through all his ills,
Said Jake, "he's promptly paid his bills."

In towns like ours a man gets known
From his store teeth to his backbone.
The doctor, merchant, lawyer, all
Know who totes square and who totes small.
Though some who try to cut a dash
May find they're friendless when they crash,
Real friends rise up as staunch as hills
For men that always pay their bills.

TENNYSON MABIE.

Joshua Little Says

It may be just a Serge suit for Pola Negri, but it looks like a trousseau for Mary McCormic.

"Haugen to Help Build Ski Chute." He ought to get McNary to help to perfect a really skiddy one.

The reason more film producers aren't sued for plagiarism is that they borrow from so many former successes to make up one new "masterpiece" that nobody can tell who ought to start proceedings.

After all, spooning in a parked lawn swing wasn't very much different from necking in a parked car.

It looks as if smart football coaches would quit giving so much time to offense and defense and spend more time teaching flukes. They seem to be what win most of the close games.

Women have no real sense of public service. We needed rain, so when the sky clouded I went away to the office without my raincoat or umbrella, and wearing my best suit. And my wife scolded me when I came home drenched.

AND STILL RECORDS FALL

As exclusively forecast in The Times a week ago, the then Hearst record for self-exploitation in his own papers was not for long. In yesterday's Los Angeles Examiner, Hearst's local morning paper, the name Hearst appeared fifty-three times on one page, a new all-time record. On October 10 Hearst's name was printed forty-one times on a single page of the Examiner. This was regarded at the time as extraordinary, but subsequent developments showed that Hearst was then merely getting warmed up. If he is able to maintain his present rate of progress a solid page of Hearst's name with only a seasoning of exclamation points is a not remote possibility.

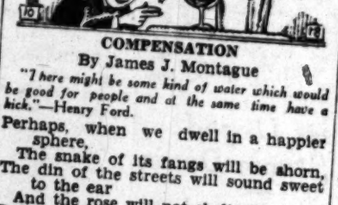

COMPENSATION

By James J. Montague

"I here might be some kind of water which would be good for people and at the same time have a kick."—Henry Ford.

Perhaps, when we dwell in a happier sphere,
The snake of its fangs will be shorn,
The din of the streets will sound sweet to the ear
And the rose will not shelter a thorn.
But here on this still rather imperfect earth
Delight has a short start on sorrow,
And if, for today, we are children of mirth,
We must look for a headache tomorrow.
And whether we happen to like it or not
We can't get a "kick" without paying the shot.

It is pleasant to float down a murmuring stream
Afar from all worry and care,
But just as you're wrapped in a beautiful dream
The mosquitoes discover you're there.
You are thrilled when your stocks soar away over par
And your hopes fondly follow their flight,
But it isn't so pleasant to mortgage your car
When they drop like a rock overnight.
And as long as you dwell on this old rolling earth
The thrills you receive cost you all they are worth.

The visions of love are alluring and sweet,
But the honeymoon soon has been spent,
And then you must hustle to buy things to eat
And to pay for the gas and the rent.
And never was liquor so deftly distilled
That, when it had spent its first force,
The magical spell that it wrought wasn't killed
By a nerve-racking fit of remorse.
Beware, when the weather is sunny and warm,
For beyond the horizon is rising a storm.

(Copyright, 1930, by The Bell Syndicate, Inc.)

WHAT OTHERS THINK ABOUT IT

CENSUS AND SECRECY

[Detroit Free Press]

Atty-Gen. Mitchell has gently but firmly ruled that information gathered by census takers about individual residents of this country may be examined legally only by sworn employes of the census office. State officials who wish to obtain lists of illiterates living within their jurisdictions, are not entitled to access to this information. The women's bureau of the Department of Labor, which desires to make a special study in the city of Rochester, N. Y., will have to obtain elsewhere than from the census bureau the names, addresses and occupations of workers in that city. The law bars the census from giving out such data. And the law is right. Citizens tell the census takers a good deal about themselves that they may not care to have become public gossip. They are induced to do this by the knowledge that all census employees are required to take a lay Hippocratic oath not to divulge information obtained from others under the census act. Violation of this pledge to secrecy would be dishonorable on the part of the government, would be unfair to those about whom census information was divulged, whether this information had to do with their occupation, their illiteracy or lack of it, or anything else respecting them; and it would, finally, cause the government additional embarrassment when it came to take the next census.

NARROW ESCAPE

[Baltimore Sun]

It is reported from Cambridge that the Harvard authorities have refused to make exceptions to the copyrights on various Harvard songs so that Rudy Vallee might croon them on the radio, making "Fair Harvard" and "Up the Street" as popular as the Maine "Stein Song," as Rudy is said to have promised.

Let those who are tempted to think that Harvard is being up-stage pause and consider. Let them ask themselves what their first thought is when confronted with any reference to the University of Maine. If it isn't a mental picture of Rudy Vallee crooning and millions of hushed damsels swooning, then Harvard is wrong. But if it is true that Rudy Vallee has made the Maine tune into something to hum, Harvard is right to take no chances.

After all, the Cambridge institution has too much to live down as things are now.

STOP CRIME NEWS AT THE SOURCE

[San Francisco Chronicle]

The people of Portugal have become alarmed over the prevalence of crime and the Portuguese government has met the emergency by ordering the newspapers to minimize their reports. It appears to escape the attention of the Portuguese government, as it does the good people who would like to see a similar censorship in America, that the best way to minimize such reports is to suppress the criminals.

AMEN AND AMEN

[Lowell Courier-Citizen]

One had hoped that Hon. Ruth Bryan Owen was to be an improvement on the political acumen revealed by her lamented sire, but there is small warrant for believing that she is such in her demand for a Cabinet officer to have Federal jurisdiction over the home and child. May an all-wise God deliver us from any further Federal espionage and bully-ragging than we have now in matters of private and domestic conduct

DAYLIGHT SAVING?

BY WILLIAM HAMILTON CLINE

V

Daylight saving means ruin to summer indoor evening amusements in California.

Motion-picture theaters, which furnish the great diversional opportunity for everyone, everywhere, of a popular nature at a popular price, by long trial have found that the performance which begins about 7 o'clock in the evening is their profitable one. In summer, this comes just about dusk. The matinee in any case, and least of all in summer, is more or less a concession; the later night show is for the overflow and is run often at a loss. The 7 o'clock show is the one that keeps the house "out of the red." This does not hold so completely in winter, with its shorter daylight and cooler weather, but in summer it is a fact that cannot be disputed. Interfere with the sunset 7 o'clock performance, then, and you practically wreck the show business.

That's just what daylight saving will bring about, if adopted. Under daylight saving, the 7 o'clock show is necessarily set back to 8 o'clock; that means that it is out about 9:30 to 10 p.m.—and the second night show being moved back to that hour, isn't out till midnight. Which is too late in both cases for the vast majority of those who would attend, particularly the "family trade."

The great patronage of the earlier evening show, especially in the neighborhood and smaller community houses—the backbone of the business—is that of the family. The young folks go; they influence or take the older ones; parents prefer to take their children then and be home for early bedtime; the "supper show," coming after the evening meal and before the normal sleeping time, is made to order—by deep design—for this family trade. It is for this show that you see the long lines standing in front of the doors—lines seldom there for the later one, even downtown, and almost never for matinees. In fact, many of these so-called "local" houses do not run matinees; they do not pay expenses. The money comes in at the supper show—or not at all.

Put your 7 o'clock performance back to 8—as would have to be done—and you wreck it; also you kill anything that might be done with the late one. Eight is too late for an exit by normal bedtime for the youngsters. The second show is thus made too late for almost everyone—for, remember, you are supposed to retire an hour earlier than now, to obtain that "extra hour" promised you.

Why not run the first show at 6? For one thing, dinner is not over, and the theaters miss the after-supper trade. Being still broad daylight, with the sun high, the psychology is all wrong; if folks wish to attend by day, they go to a matinee by preference. Show business depends a lot upon psychological reactions; they must be considered; this is only one of them. Theaters, in the last analysis, are a luxury; you cannot make people patronize them when you wish it, as you might if running a bank or a grocery; they don't have to patronize you to live. They come and go as they wish, and all you can do about it is to conform to their desires—or quit.

The neighborhood and small-town movie places are the basis of film prosperity, where the real money is made, even by the producers. The big city downtown houses are tryout palaces and seldom if ever are they run at a high profit. Cut off the smaller theaters and the studios are sunk. In the places where daylight saving prevails, from 30 to 40 per cent of the smaller movie houses close while it is in effect, with their consequent unemployment. Many more cut out some of their shows and reduce employees and overhead accordingly. It is estimated that an average drop of about 40 per cent is due to this change of time arbitrarily in these regions, and not all the theaters can stand it, by any means. The same conditions will inevitably bring about the same results in California. Do you wish your neighborhood theater dark, with the resultant dulling effect on your vicinity? Do you wish to add about half of our theatrically employed to the idle every summer? Haven't we enough show folk "at liberty" now without swelling their ranks?

The studios which produce these pictures are the largest single employers in the State, when taken in connection with the theaters themselves. Every trade, division, sphere in the world is actively dependent upon the amusement industry and benefits from it; the ramifications are all through our productive life. These studios turn out about 85 per cent of the moving pictures made. Touch them in a vital spot, restrict their activities, and you put a dampening hand upon the whole commonwealth. No other one phase of the State's prosperity will be more adversely affected by daylight saving than will the amusement producing and exhibiting trade. It will cost studios heavily; a cost naturally which will be passed on to the exhibitors and thence to the public at large.

For instance—studios must wait before "shooting" till the sun has banished the high fog that is so gratifying to us in the summer mornings, but is fatal to them. Rising and calling crews an hour earlier than now will not chase this gloom away, but it will add to the overhead, for these crews will be idle. Then, quitting on their part at 4 o'clock cuts off an hour of the best of the day—and if they keep on, it is at overtime rates and greatly added expense. That's just one instance of what daylight saving means to them.

Much highly technical work can be done only in full sunlight, not the half light of early day. Go out on a "lot," even now, on a dull summer morn and see what is not going on; then imagine this condition enforced all summer by an extra hour earlier—and an hour lost in the afternoon—and you'll begin to understand why the whole motion-picture industry is so outspoken in condemning the scheme. And remember that its bread and butter, if not its prosperity, is one of the State's greatest assets; think deeply before you harm it needlessly.

Legitimate theaters went through a daylight-saving period in 1918 as a war measure—and never were the same afterward. Folks simply don't go to a night performance, especially in evening clothes, in broad daylight. Theaters of this nature in almost all northern and eastern cities close all summer; even New York boasted of only twelve open last summer, as against the scores usually in operation, and these pushed back their beginning hour till 9 p.m. Result—thousands of player folk walking the pavements seeking jobs; musicians and stage hands and "front of the house" likewise. We've had it hard enough for show folks here as things are; do we wish to see the situation like it is back East?

The entire professional amusement world is united as never before against the proposed daylight-saving measure for California. It knows by hard experience what it means. Studios, producers, theater owners, exhibitors, musicians, crews, operators—you'll hardly find one lined up for the plan. As one of California's foremost industries, one of its greatest productive assets, as one of its all too few night entertainment factors, would it not be well to give its position due consideration?

Once voted by the electorate of California, no change may be made in the daylight-saving law save by a similar vote of the people themselves; the Legislature, which five times has refused to put such a law on the statute books, will be unable to modify or repeal it; this is an initiative measure and subject only to the will of the votors at large. Remember that—once it is adopted, it stays, no matter what damage it does, till another initiative petition is circulated, signed and voted upon at a State election. Do we want daylight saving as part of our organic law, under such almost irrevocable conditions?

SILENT BELLS

BY JANE FREDERICKSON

Lovers of the music of ringing or tinkling bells are beginning to ask if we are not becoming a bell-less people. Where are the bells that in former years called worshipers to church? The bells that tolled for death or rung gayly for weddings or other happy occasions? Are they all drowned out by the noise of traffic signals which are anything but musical? Particularly in California have bells been used to signify the march of progress. The padres always left behind them as they marched northward, bells to call their converts to prayer.

We have plenty of belfries, beautiful architecturally, but as pathetic with their lack of bells as an empty cradle trimmed with Christmas toys. Why do we fill the empty arches with musical bells? Mrs. A. S. C. Forbes, who originated and designed the El Camino Real bells, which are things of beauty along our highway, is one of those who particularly deplores the elimination of musical bells except in a very few places. "On Easter morning," she says, "there was almost no ringing of bells to herald the religious ceremony of Resurrection, nor at Christmas time did we hear them call out the joyous tidings of a Savior born. But on New Year's Eve what a mess of noises. I wonder if we fear to add the voice of the bell to the booming of the trombone, the wailing of the saxophone and the honk of the auto horn."

The booklet of the Better America Federation of California, in a recent issue in a plaint following a reference to "Communism's assault on religion," says regarding bells:

"Human affections gather to the sound of bells, whether they be the simple chimes of a friendly clock or a historic peal, which once served well for warning or welcome. A bell in Independence Hall is the symbol of a nation's deliverance. Bells on the waters guide and guard those who go down to the sea in ships; bells on land rejoice with human joy or toll accompaniment to human sorrow. Bells on the air of a quiet evening, or greeting the dawn of day can stir the heart with harmonies above and beyond their simple tunes."

Southern California has a few bells of which it can be proud. The Bible Institute chimes in downtown Los Angeles often cause the busy man or woman to halt and think of finer things than shopping or business. There are a few others, but pathetically few, when we think of the number of belfries that might have music to send on the noise-laden air. Dr. Clara B. Burdette has just returned from a vacation tour during which she found time to pick up fifty more bells to add to the famous carillon in her Pasadena home.

This should encourage other lovers of chiming bells in Southern California to do likewise.

"When was the blowing up of the Maine?"

Has it blown up? I thought it would, the way they have been murdering the Stein song."—[Portland Express.

PEN POINTS

Speaking of night ... the sum taken from ... always seemed a little ... a daylight job.

You can tell a woman's ... upper middle class ... servant to feed the ...

The objection to ... trol of all merchandise ... it will be so much harder ... the prescription counter.

Censorship: A parent's ... guard or impudent ... depending on whether ... young daughters.

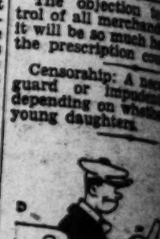

A scientist says the ... brain retains an ... lasts. This seems ... of the idea that ... clear a traffic jam.

If scientists wish to ... farmer, let them ... mortgage that is ...

Maybe thieves just ... common because a ... affords less chance ... back.

Americanism: A ... er wailing because ... so low; the planters ... picking the ... rayon.

Another pleasure ... The only people ... now are the ones ...

Smoker: A place ... meet strangers who ... how much their ... cost.

Poor marines! For ... they have had to ... bananas.

Republic: A land ... the people favor a ... because the wind ... their way.

What with the ... everything, the ... hasn't much to show ... the county fair except ... mobile.

No wonder preachers ... outnumber others in ... The man who has ... chances to win ... fellow who has but one ...

Correct this sentence: ... rich and famous now," ... man, "but I try as hard ... humbly as ever to ... public."

A telling moment is ... women meet.

Life lines generally ... the form of wrinkles.

To the politician a ... is always a nightmare.

The man who used to ... for a visit now visits ...

One way to make a ... little distance is to ... ball with it.

The only people who ... ford to sneer at ... those who never appear ... any.

One reason why many ... appoints ultra modern ... cause it hasn't anything ... offer.

A good executive is a ... can make other people's ... staff handle details that ... business.

A woman may love ... man—until she has ... three meals a day for ... his socks and ... growling.

NOCTURNAL

("When I meditate on the ... watches."—Psalms.)

A silver veil upon the ... night
Hid all the jewels in the ...
As through the gold ... reverie—
Pondering things that ... heard and read
Concerning God and ... ity:
Thinking of life and ... panion, death,
The journey of the ... star to star,
The hope that makes ... ness, and the faith ... reach of mind.
That brings a peace ... Upon the sweet ... sat me down
To muse upon the ... myself—
To think of those ... of that which ... Beyond the realm ... imaginings.
And time for me ... space was not,
Nor things of ... disquieting.
Under the wings of ... remained,
Wrapped in a cloak ... sweet as sleep.
Until far off I heard ... joy
Caroling welcome to ... born day.

JAMES ...

Accounting

There had been a ... One of the drivers ... a fit of temper ... a man standing on ... thinking him to be ... er.

"Shy, where the ... light?" he roared.

The innocent looked up at him. "Why, ... am—a bloomin' ... [Humorist.

YOU CAN'T AFFORD IT

NO MATTER how many fine silks ... woolens you own, you can't ... to wash them in hot water. ... ens, even if you have the ... ce of new ones, you can't re... the tender skin of hands ... emerge red and swollen ... hot wash basins.

If you think that only hot water ... get clothes clean, here's news ... Use White King Granulated ... p, a pure vegetable and nut ... soap, will yield quick, cleansing ... suds in cool or lukewarm ... Ginghams and prints will ... bright, white goods wash ... ter, and your hands will remain ... smooth and soft.

White King Granulated Soap ... ended. You will be surprised to find how little is required. It's the safest and yet the most economical soap you can ... Hard water does not hinder ... effectiveness. Have you tried ... at your grocer's.

It's Double Acting

—in the dough. Then in the oven. You can be sure of perfect bakings in using—

KC BAKING POWDER

SAME PRICE OVER 40 YEARS

25 ounces for 25c

MILLIONS OF POUNDS USED BY GOVERNMENT

Health and Diet Advice

DR. FRANK McCOY

GETTING A PERFECT DIGESTION

...is a type of patient who ...a meal without expect... results. To this kind ... would advise some... this: Before you eat, ... meal carefully, putting ... thought you wish on ... and foods you are ... but once you begin to eat, ... an enjoying your meal. ... meal is eaten, for-

...who has suffered from ... disturbances usually has ... indication of many un... and there is no de... fact that even though ... foods are used in the right ... unconscious expectancy ... is definitely impressed ... that there will be ... to look for dis... which will prevent ... of normal digestion ... is overcome.

...follow the dietetic in... given in these health ar... will no doubt feel that ... have been obtained. ... results will not have ... until you learn to ... and vigorous health ... course.

...would I urge you to ... in every way by ... the habit of looking for ... in every direction day ...

...go to the table, cast aside ... (thought and pro... concentrate upon the taste ... of the food before you. ... how good you feel and ... everyone at the table ... (this tonight when you ... to begin it at breakfast. ... make the mistake of try... the will as an aid to ... but rather put into opera... powers of desire and ex... these will be found to ... powerful elements in ... the object that you ... accomplish.

...have partaken of what ... consider a wholesome ... proceed to look for ... expect your digestive ... to be without symptoms. ... often.

...human being has just ... satisfactory, attractive ... should arise from the ta... meals and at peace ... world, particularly with ... stomach. ... your mind to any thoughts ... sensitive nature which please ...

...when you have become ... improved in health you ... then unconsciously de... that faith which will add ... mental treatment, possi... such a combination can ... to lead you to the per... to which you are en...

...alty Dealers ...t Time Shift

...real estate dealers of the ... joined the ranks of ... opposing the passage ... daylight-saving proposal on ... ballot.

...poll by the California ... Magazine reveals that ... opposed the project by a ... to six.

...local real estate men ... expressed their active ... to the measure include ... Robertson, C. C. Tatum, ... Toberman and W. W. ...

YOU CAN'T AFFORD IT

...how many fine silks ... you own, you can't ... them in hot water. ... even if you have the ... coats, you can't re... the tender skin of hands ... red and swollen ... Have you tried ... grocer's.

...ble ...cting

...the dough. Then in ... you can be sure ... belongs in using—

BAKING POWDER

...ME PRICE ...ER 40 YEARS

...ounces for 25c

...POUNDS USED ...ERNMENT

CHEF WYMAN'S RECIPES

Every Friday at 2 o'clock Mrs. A. L. Wyman will conduct a free class and demonstration of good cookery in the lecture room of the Southwest Building, 130 South Broadway.

LOBSTER BISQUE

One large size can of lobster, or one medium-sized fresh lobster, one cupful of bread crumbs, four cupfuls of milk, four cupfuls of water, one tablespoonful of flour, one-fourth cupful of butter, a seasoning of salt, white pepper, a few grains of cayenne pepper, and one-eighth of a teaspoonful of mace. If the canned lobster is used, remove the large pieces and cut them into cubes, put them aside, place the remainder of the lobster in a bowl, and pound it to a smooth paste with the butter. Soak the bread crumbs in the water, adding the flour and seasonings, place in a a saucepan, add the pounded lobster, and stir it constantly until it boils, then allow it to boil slowly for fifteen minutes, press through a sieve, add the milk and the lobster cubes. Return to the saucepan, and allow it to just come to a boil. Serve with squares of fried bread, and thin slices of lemon.

POTATO AND SPINACH CROQUETTES

Two tablespoonfuls of shortening, four tablespoonfuls of cooked spinach, three small cooked potatoes, one tablespoonful of chopped onion, a seasoning of salt and paprika, two hard-boiled eggs, one raw egg, bread crumbs, and pastry. Rub the spinach and potatoes through a sieve, saute the onion in the shortening, and when beginning to get tender, add the spinach and potatoes, and seasoning of salt and paprika, allow to heat through, then set aside until cool. Roll out a rich pie crust, cut it in small rounds, place a spoonful of the vegetable mixture on half the number of pastry rounds, place a slice of a hard-boiled egg on each, brush the edges with the well beaten raw egg, press another round over this, dip in egg and bread crumbs, place in the oven, and bake until the pastry has browned.

RICE SOUFFLE

Take four tablespoonfuls of rice, and put it through the fine grinder of your meat chopper, stir it to a smooth paste, with three teaspoonfuls of butter, and six tablespoonfuls of milk, then add one cupful and a half of rich milk to the mixture, place it in a saucepan and cook until the mixture is thick, add the well beaten yolks of four eggs and four tablespoonfuls of sugar, beat well and add the stiffly beaten whites of the four eggs. Place in an oiled baking dish, set in a pan of water and bake for thirty minutes. Serve at once.

ORANGE WAFFLES

Two eggs, one teaspoonful of baking powder, one-fourth teaspoonful of salt, one tablespoonful of sugar, one-half cupful of milk, one-half cupful of orange juice, one-half cupful of flour, one tablespoonful of butter. Beat the yolks of the eggs, add to them the sugar, and salt, sift the flour with the baking powder and add it alternately with the milk, and orange juice, to the egg mixture. Add the melted butter, fold in the stiffly beaten whites of the eggs, and bake in a hot waffle iron. Serve with orange marmalade.

Mrs. Wyman does not reply to letters, but requests for recipes are answered in the department. PRACTICAL RECIPES. published every Friday.—(All rights to reproduce reserved by A. L. Wyman.)

Your Baby and Mine

by MYRTLE MEYER ELDRED

Mrs. Eldred will be glad to answer all questions pertaining to babies and children. A stamped and self-addressed envelope forwarded to this office will bring a personal reply.

This department offers leaflets on weaning and feeding the child from 6 weeks to 6 years, prenatal care and diet for the nursing mother, constipation, eczema, outfits for the new baby, sleeping, walking, teething, thumb sucking, ammoniacal urine, bed wetting, training in cleanly habits, periods of nursing, cod liver oil, orange juice, hives, worms, vomiting, refractory children, prune juice, lime water, rupture, styes and boils and cradle cap. Before asking a personal question about one of these subjects, it is better to send a self-addressed stamped envelope for the leaflet you need. If your particular problem is not covered in the above list, Mrs. Eldred will be glad to give you a personal reply.

CAMP FIRE GIRL WANTS INFORMATION ABOUT BABIES

A Camp Fire girl writes to this department asking information about babies which will help her to earn an award. In answering her questions I feel that I must gently reprimand her for calling an appeal to anyone for the answers to questions, "earning" an award. It would seem to me that the purpose of "awards" in the Camp Fire organization is the encouragement of investigative study on the part of the girls themselves. The very word "award" implies compensation for personal effort.

Since baby care is an important part of the knowledge to be gained by Camp Fire girls, I believe that a diligent reading of this department daily, and a digging out of this information as it appears will be helpful to this inquirer.

It is easy for me to give this information, easy for the young student to understand and equally as easy for her to forget. If the knowledge were acquired through personal effort, it would stay with her. And now that I have delivered this little sermon, here is Miss C. F. G.'s letter:

"Will you please give me the following information? How much should a baby gain each week during the first six months of his life?

"What is the gain in height during the same period? What is the relation of weight to disease and vitality? Tell me three kinds of cries and what each means? I am a Camp Fire girl and have to know about these things to earn awards."

RATE OF GAIN IMPORTANT

A baby gains on the average (if well fed) five to six ounces weekly the first six months, or about one and one-half pounds monthly.

He gains about six inches in height during that period.

The relation to disease is fairly obvious. If the baby gains less than this average amount it is possible that he is undernourished and, therefore, always a legitimate prey to any disease germs which come his way. He must have enough nourishment to supply his body needs, food for cell building and restoration and for energy and heat.

If the baby gains far more than this average amount, he is overfed, and this condition carries penalties, too. It is wise to keep in mind what the average baby needs in the way of food for his age and weight at any time and neither exceed nor go under this amount.

There are three types of cry that are fairly typical. The cry for attention, which ends when the baby gets what he wants. This is a loud, demanding sort of yell. The angry cry, which is a red-faced, howl and continues until the state that has angered the baby (usually restraint of some sort) is ended. The sick cry which is a thin, pitiful wail and indicates suffering, discomfort and weakness.

THEATER FETES CHILDREN

One hundred and fifty crippled children from the Orthopedic Hospital will be guests of Gene Gerna this afternoon at the Fox Boulevard Theater. Judges Keetch, McCoy and Crawford, and Miss Ruth Pardy of the West Ebell Club, will be members of the entertaining party.

WHEN THE SANDMAN COMES

A Bedtime Story

by THORNTON W. BURGESS

THE DEER

When you're convinced it will not pay
To fight, 'tis time to run away.
—Black Pussy.

Jimmy Skunk was standing in the moonlight just outside Black Pussy's round doorway—her new doorway into the shed back of Farmer Brown's house. Jimmy Skunk was grinning. His nose told him that somewhere inside that shed was a saucer of milk; also, a plate of liver. Jimmy knew well enough that they were not put there for him. He guessed that they were put there for Black Pussy the Cat, and that either Black Pussy was not hungry, or else she was not at home. Jimmy poked his head inside and sniffed.

"That smells good," said Jimmy to himself. "That's just the dinner I am looking for. I think I'll go in and help myself. I won't wait to be invited."

So Jimmy went right in through the round doorway and simply followed his nose. His nose took him right straight to the plate with the liver on it. Jimmy fairly chuckled as he set his teeth in the first piece of liver. He didn't bother to even look around to see if Black Pussy was anywhere about. The truth is, he didn't care whether she was or not.

Now, Black Pussy was there. She was curled up in a basket with a soft cushion in it. It was her own special basket. It was only a few fee away from that plate of liver and saucer of milk. Black Pussy wasn't hungry. If she had been, there would have been no liver and milk there. Nevertheless, she felt that that liver and milk were hers. So, when she was awakened by a slight noise and discovered what she at first thought was another cat—a black-and-white cat—eating her liver she was filled with immediate and very great anger.

Black Pussy bounced out of her basket with her back arched her tail swollen, her eyes brazing with anger. She would teach this strange cat a lesson never to be forgotten! She started to growl way down as deep in her throat as she could. "Get out of here!" she growled, and dug her claws into the floor.

Black Pussy bounced out of her basket with her back arched, her tail swollen

At the sound of that growl, the strange cat paused in his eating and slowly lifted a great bushy tail. That great bushy tail spread out and gradually covered the stranger's back. Did you ever see a toy balloon collapse when a pin was stuck in it? Black Pussy collapsed in just the same way. Her back went down; her tail went down; all the hair that had been standing on end went down. She tried to slink away. She had recognized Jimmy Skunk.

Jimmy took two steps forward. Black Pussy bounded to the far corner of the shed. There she crouched, shivering with fear. Jimmy Skunk just gave one look at Black Pussy and then went on eating. When he had finished the liver, he drank the milk. Then he began to investigate the shed. He found Black Pussy's basket. It contained a most comfortable-looking bed. Jimmy decided to try it. He curled up in it and went to sleep.

As for Black Pussy, she saw her chance to get out. She was the most upset cat that ever lived. She made straight for the barn, and there she hid in the darkest corner she could find, while Jimmy Skunk peacefully slept in the bed that was her very own.

(Copyright, 1930, T. W. Burgess)

Fashion Decrees

Designed by Worth—Basket-Weave Wool of Emerald Green for Morning Wear

Joan

Rabbi Magnin Adds Voice for Power Bonds

Rabbi Magnin of B'nai B'rith Temple has issued the following statement indorsing the power bonds to be voted on November 4:

"I can unreservedly indorse the power bonds under which our citizens will vote November 4. It is a matter for civic pride to realize that not only have we the lowest rates for electric power of any large city in the country, but also have not called upon the taxpayers for a cent of money since the system got into full-scale operation in 1922.

"The bond money, if spent in our community, should help relieve the unemployment situation. The continued expansion of the system means the attraction of large industries and this means more pay rolls.

"We have a further reason for supporting the bonds in that we must keep faith with the government, which is building Boulder Dam on the assurance of the city that it will use a large amount of the power. A vote for the power bonds is a vote of confidence in our own municipal enterprise."

HISTORY COURSE OFFERED

An extension class on history will be organized November 6 by Prof. William P. Adams, of the history department of the University of California at Los Angeles, in cooperation with the extension division of the University of California. The class will meet in the Hill-street Building and the course of instruction will be decided by the class.

CROSS-WORD PUZZLE

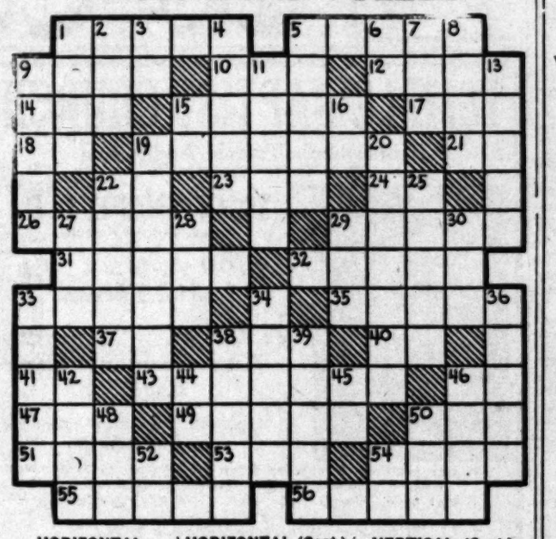

HORIZONTAL
1—Joyously
5—To wander from the way
9—Lacerated
10—Corrode
12—Greek god of war
14—Rodent
15—Strips
17—Be tangled
18—Near
19—Places in office again
21—Square measure (abbr.)
22—Musical note
23—Girl's hat
24—Liquid measure (abbr.)
26—Approaches
29—Demand
31—Rob
32—Was competent
33—Plants
35—Staff of life
37—Act
38—Weep convulsively
40—Grand Secretary (abbr.)
41—Because

HORIZONTAL (Cont.)
43—Surmise
46—War Office (abbr.)
47—Joined
49—Musical instrument
50—Signal of distress
51—Bucket
53—Finish
54—A fish (pl.)
55—Allotted
56—To incline

VERTICAL
1—A hollow-horned ruminant
2—Skill
3—Within
4—Froth
5—Vapor
6—Egyptian sun-god
7—Part of body
8—Period of time
9—Drill
11—Open spaces
13—Tempest
15—Exist
16—A thoroughfare (abbr.)
19—Ornamental screen behind an altar

VERTICAL (Cont.)
20—An ostentatious personal display
22—Graded
25—Stories
27—Point of compass (abbr.)
28—Fellow of the Society of Antiquaries (Latin—abbr.)
29—A short-legged thick-set horse
30—Feminine name
33—Bog
34—A ruined city in Honduras
36—Slag
38—Discovered
39—Mortgages
42—Fissure
44—Above
45—Very
46—Had on
48—Bind
50—Life fluid of plants
52—An army officer (abbr.)
54—Depart

Today's puzzle solution is on the last page, Part I.

McKinley Home Unveils Tablet Founders' Day

The ladies' auxiliary of the McKinley Industrial Home for Boys will celebrate Founders' Day today by presenting a bronze tablet honoring Florence Collins Porter, who is credited with raising the first $100,000 to equip the print shop.

Luncheon, prepared by the boys of the home, will be followed by the giving of a brief history of the home by Mrs. O. P. Clark. Mrs. Robert Burdette will present the tablet. Members of the Kiwanis Club will assist the hostesses under the direction of Mrs. George Brock, chairman.

WILLIAMS CALLS FOR BOND ISSUE SUPPORT

Councilman Williams yesterday introduced a resolution declaring that the power bond issue is under attack and calling on all "public-spirited, law-abiding citizens" to support it. The resolution also calls on the Railroad Commission to conduct an investigation of campaign contributions and expenditures. The resolution was adopted.

Spring Street Demolition Bids All Rejected

The Board of Public Works yesterday rejected all bids for the demolition of buildings along the line of the extension of North Spring street from Temple street to Sunset Boulevard. The lowest bid was around $54,000. The board will call for new bids, with the time limit extended from thirty to sixty days.

The board yesterday awarded three contracts for public improvements. They are the paving of Lecouvreur avenue between L and J streets, $12,977.06; the improvement of paving in Alvarado street between Glendale and Beverly Boulevards, $1861.86, and the paving and improving of Orchard avenue between Franklin avenue and Hollywood Boulevard, $21,820.

PROTESTS DENIED

Protests were denied yesterday by the City Council against the improvement of Tyrone avenue between Bessemer street and Magnolia Boulevard. Consideration of assessments for the improvement of Barrington avenue between Dorothy street and Darlington avenue was deferred until November 12.

You will be enchanted with these new colorful Cosmetics by HELENA RUBINSTEIN

Triple Vanity—a three-in-one treasure. Contains powder, rouge, lipstick. $2.50

Eye Shadow—just a touch of this soft, smooth cream on the lids and your eyes become bewitching. Black, Brown, Blue and Blue-Green. In smart, coin-size Chinese red enameled cases—$1.00

Persian Eyeblack—Indelible mascara in a clever, new, simulated leather case. $1.50

Water Lily Cleansing Cream—the most exquisite of cleansing creams in a smart, new rose-colored jar as lovely as its contents $2.50

Youthifying Tissue Cream—a velvet textured, nourishing cream for every skin $2.00

Valaze Powder—as delightful as the gay, new box in which it comes. Twelve tones—two blends—Novena (for the dry skin) in the green box. Complexion (for the normal and oily skin) in the vermilion box $1.00

Rouge Compacts—engagingly encased in smart, slim cases to match the new powder boxes. Coral, Tangerine, Red-Geranium, Red-Raspberry, Brunette or Crushed Rose Leaves..$1.25

Cubist Lipstick—as modern as its slim, smart case. Indelible Red-Geranium and Red-Raspberry, light or medium $1.00

(Main Floor—Coulter's)

Coulter Dry Goods Co.
FOUNDED IN 1878
Seventh Street at Olive

Coulter Dry Goods Co.
FOUNDED IN 1878
Seventh Street at Olive

Girls' Broadcloth Blouses

$1.95

A re-order shipment necessitated by the instant popularity of this hand-drawn, hand-embroidered blouse, in white with blue, pink or green trimming, or solid white.

Fashioned with long sleeves, tiny roll collar, it may be used overblouse or tuck-in style, with flannel skirts or the popular jumper dresses.

Sizes 8 to 16 Years

(Fourth Floor—Intermediate Section—Coulter's)

More PARIS Copies

Come to Coulter's

A lame gown copied from Lanvin, exquisite in green and gold brocade, with cowl neck and very low back

$98.50

Copy of a Vionnet velvet wrap in rich brown, with full-shirred sleeves, irregular hem, capacious mushroom collar of rock sable

$139.50

Clever copies of models from famous designers and dressmakers, retaining all of the charm and none of the price-penalty of their prototypes.

Regal Wraps, luxurious with fur are flattering alike to miss and matron, while

The Gowns Beneath Them, of exquisite lamé, velvet, satin or crepe are vibrant with the fashionable jewel colors originally sponsored by Chanel and enthusiastically accepted by style-loving women.

You may choose from these, and many other individual modes in fascinating copies; or originals from America's foremost designers, now at Coulter's.

(Third Floor—Coulter's)

Coulter Dry Goods Co.
FOUNDED IN 1878
Seventh Street at Olive

CHURCH WOMEN WILL MEET

More Than 1000 to Be at J.O.C. Session Today; Many Services for Tomorrow Announced

More than 1000 delegates are expected to attend the twenty-fifth annual national convention of the J.O.C. (Jesus Our Companion) Society of Young Women to be conducted at First Methodist Church today and tomorrow. The junior division will meet at 9:30 a.m. today and the senior division this afternoon.

About 800 delegates will attend the banquet to be given at the Chamber of Commerce at 6:15 p.m. today and speakers will include Mayor Porter, Dr. E. E. Helms, Mrs. Maurice Crow and Mrs. W. A. Goodwin, charter members of J.O.C., and Miss Lillie Bartels, president. At 9:30 a.m. tomorrow at First Methodist Church, the delegates will be addressed by Miss Eleanor Miller, State Assemblywoman from Pasadena, who will discuss "Christian Citizenship," and at 11 a.m. will hear a sermon by Dr. Helms. An elaborate program by the choir and members of the Russian children's choir of White Russia will be presented. At the session at 2 p.m. tomorrow the speaker will be Dr. F. P. Woellner of the University of California at Los Angeles. The speaker tomorrow evening will be Sam Stagg, who for the last nine years has been in charge of Methodist Church religious work in the Philippines, and who will discuss "Philippine Independence."

DR. HERBERT B. SMITH

Celebrating the fourteenth anniversary of his arrival in Los Angeles, Dr. Herbert Booth Smith, pastor of Immanuel Presbyterian Church, will preach tomorrow morning on "The Unfailing Brooks of the Years." Dr. Smith's topic for evening is "The Curse of a Ragtime Age." Special musical programs have been arranged for both services, with Clarence Mader as organist.

BISHOP L. H. ROOTS

Rt. Rev. Logan Herbert Roots, missionary bishop of the Episcopal Church at Hankow, China, will be the preacher tomorrow morning at St. Paul's Cathedral and at 5 p.m. tomorrow at St. Stephen's Church, Hollywood. Dean Harry Beal will preach at the cathedral in the evening. Bishop Roots came to Los Angeles from the Lambeth conference at London, and will sail for Hankow from San Francisco Wednesday.

DR. JOHN SNAPE

"Can Germany Come Back?" is the question to be discussed by Dr. John Snape tomorrow evening at Temple Baptist Church. Prof. Hugo Kirchhofer will lead congregational singing, with Dr. Ray Hastings at the organ. At the morning hour Dr. Snape will preach on "The Scarlet Thread."

DR. HUGH K. WALKER

There is a point at which the ex-

(Continued on Page 7, Column 4)

Christian Science

Sunday Services, October 19, 11 a.m. and 8 p.m.
Lesson-Sermon: "Doctrine of Atonement"

Morning services radiocast over KFI every Sunday except the third Sunday of the month, when the service is broadcast over KECA.

SUNDAY SCHOOL FOR PUPILS UNDER 20 YEARS OF AGE.
WEDNESDAY MEETINGS AT 8 P.M. *These meetings include testimonies of Christian Science healing.†*

The following Churches of Christ, Scientist, of Los Angeles are branches of The Mother Church, The First Church of Christ, Scientist, in Boston, Mass.:

FIRST CHURCH—1306 South Alvarado Street.
SECOND CHURCH—948 West Adams Street, near Hoover.
THIRD CHURCH—734 South Hope Street.
*FOURTH CHURCH—5206 Pasadena Avenue.
FIFTH CHURCH (Hollywood)—7107 Hollywood Boulevard.
SIXTH CHURCH—4200 South Flower Street.
SEVENTH CHURCH (San Pedro)—793 West Tenth Street.
*EIGHTH CHURCH (Gardena)—846 West 161st Street.
NINTH CHURCH—433 South Normandie Avenue.
TENTH CHURCH—930 West 49th Street.
*ELEVENTH CHURCH—5019 Gairado Street, near Whittier Blvd.
*TWELFTH CHURCH (Van Nuys)—14836 Sylvan Street.
THIRTEENTH CHURCH (Hollywood)—1750 N. Edgemont Street.
*FOURTEENTH CHURCH (Culver City)—3647 Watseka Avenue.
FIFTEENTH CHURCH—1900 South Gramercy Place.
*SIXTEENTH CHURCH (Eagle Rock)—5006 Ellenwood Drive.
SEVENTEENTH CHURCH (Hollywood)—1340 N. Hayworth Ave.
EIGHTEENTH CHURCH—4831 South Gramercy Place.
*NINETEENTH CHURCH (West Los Angeles)—1650 Federal Ave.
TWENTIETH CHURCH (Venice)—Brooks and 2nd Avenue.
*TWENTY-FIRST CHURCH (North Hollywood)—Fritz Building
*TWENTY-SECOND CHURCH (Watts)—1843 East 102nd Street.
*TWENTY-THIRD CHURCH—327 East 119th Street.
*TWENTY-FOURTH CHURCH (Owensmouth)—7338 Owensmouth Ave.
TWENTY-FIFTH CHURCH—831 South La Brea Avenue.
*TWENTY-SIXTH CHURCH—470 North St. Andrews Place.
*TWENTY-SEVENTH CHURCH (Brentwood Heights)—
120 South Bundy Drive, near San Vicente Boulevard.
*TWENTY-EIGHTH CHURCH (Westwood Hills)—
1927½ Westwood Boulevard.
*TWENTY-NINTH CHURCH—3455 Eagle Rock Boulevard.
*THIRTIETH CHURCH—5366 Fountain Boulevard.
*THIRTY-FIRST CHURCH—1958 Riverside Drive.
*Indicates no Sunday Evening Service.
†Third Church holds also a Wednesday meeting at 12 noon.

DOWNTOWN READING ROOMS—FREE TO THE PUBLIC
Room 703, 354 S. Spring St. *Room 815, 210 W. Seventh St.*
Room 215, 617 W. Seventh St.

Christian Science Lectures

Members of the Board of Lectureship of The Mother Church, The First Church of Christ, Scientist, in Boston, Mass., will lecture as follows:

JUDGE FREDERICK C. HILL, C. S., of Clinton, Ill.:
Saturday, Oct. 18, at 8 p.m., in City Hall, 9770 Culver Blvd., Culver City, under the auspices of Fourteenth Church of Christ, Scientist.
Monday, Oct. 20, at 8 p.m., in Tenth Church of Christ, Scientist.
Tuesday, Oct. 21, at 8 p.m., in Twentieth Church of Christ, Scientist.
Wednesday, Oct. 22, from 12:10 to 1:30 noon, in Grauman's Chinese Theater, 6925 Hollywood Blvd., under the auspices of Fifth, Thirteenth and Seventeenth Churches of Christ, Scientist.
Friday, Oct. 24, at 8 p.m., in Seventeenth Church of Christ, Scientist.
Saturday afternoon, Oct. 25, at 3 o'clock, in Eighteenth Church of Christ, Scientist.
ALBERT F. GILMORE, C. S. B., of Boston, Mass.:
Tuesday, Oct. 21, at 8 p.m., in First Church of Christ, Scientist.
Thursday, Oct. 23, at 8 p.m., in Fourth Church of Christ, Scientist.
No Tickets Are Required

Important Notice!

Dr. R. A. Richardson

Will Give Two Inspiring Lectures

WOMEN ONLY—Tues., Oct. 21, 8 p.m.—
"What Every Woman Should Know"

MEN ONLY—Wed., Oct. 22, 8 p.m.—
"What Every Man Should Know"

WALKER AUDITORIUM
730 So. Grand Ave.
8 P.M.

FIRST FUNDAMENTAL CHURCH
920 S. Grand View (Near W. 9th)
HEAR REV. MARION H. REYNOLDS
Director Fundamental Evangelistic Association
11 A.M.—"A CRY FROM THE HIGHWAY."
7:30 P.M.—"THE WORLD PREPARED FOR THE ANTI-CHRIST."
"The Church of the Old Book and the Old Faith."
SUNDAY SCHOOL at 9:30 A.M. C. E., 6 P.M. ALL WELCOME

DR. WILLIAM H. WOODFIN
President of The College of Divine Metaphysics, Indianapolis, Ind.
Will lecture on practical metaphysics Sunday Eve., Oct. 19, 8 P.M.
At the Angelus Hotel Auditorium, 4th and Spring. Public invited.

Unitarian See Page 3, Part 1

Go To Church Sunday

TEMPLE BAPTIST CHURCH

Philharmonic Temple Auditorium
N. W. Corner Pershing Square

JOHN SNAPE, D.D.
Noted Teacher-Preacher

11:00 A. M. — "The Scarlet Thread"

7:30 P. M. — "Germany —Can Germany Come Back?"

Ordinance of Baptism at morning service.

Dr. Ray Hastings in popular organ recital 7:00 to 7:30 P.M.
Hugo Kirchhofer, Director of Community Singing.
Soloist: A.M.—Georgia Stark. P.M.—Duet, Virgie Lee Matloon, Lawrence R. Lehigh
6:00 P.M.—Young People's Worship Service,
BURDETTE HALL
Morning Service Broadcast over KFI, Earl C. Anthony, Inc.

First Baptist Church

FRANK B. FAGERBURG
Preaches Morning and Evening

11 A.M. *"And Now What?"* The story of our proposed year's motto.

7:30 P.M. *"Resolutions on Moving Day"* What the minister learned when he moved.

CHURCH SCHOOL: TEN DEPARTMENTS: 9:30 A.M. Excellent teaching staff. Classes to meet the need of every age.

LARGE CHORUS CHOIR: each worship period. ORGAN PRELUDES: 10:40 a.m., 7:10 P.M.

West Eighth Street, Westmoreland and Leeward Aves. S, N or V Cars, Wilshire Bus

B.Y.P.U. 6:15 P.M.
Midweek Service Wed.: 7:30 p.m.

For further information consult any clergyman listed here

Episcopal Church Services

The Eighteenth Sunday After Trinity, October 19, 1930
EPISCOPALIAN FACT NO. 67

The English, American and Canadian work of this Church in China was organized in 1912 as a national Chinese Church, the Chung Hua Sheng Kung Hui.

Rt. Rev. W. Bertrand Stevens, D.D., Bishop
RT. REV. ROBT. B. GOODEN, D.D., Suffragan Bishop

ST. PAUL'S CATHEDRAL, 615 S. Figueroa St., Very Rev. Narry Beal, D.D., Dean: 7:45, 9:15, 10, 11 a.m., 7:30 p.m.

ST. STEPHEN'S (Hollywood) 6129 Carlos Ave., Rev. P. A. Easley: 7:30, 9:30, 11 a.m.; 5 p.m. Vesper Service.

ST. ATHANASIUS, 840 Echo Park Ave., Rev. Franklin L. Gibson, 7:30, 9:30, 11 a.m.

ST. JAMES, Wilshire at St. Andrews Pl., Rev. E. O. Miller, 7:30, 9:30, 11 a.m.

ST. MATTHIAS, W. Washington and Normandie, Low Mass, 7:30; Sun. Mass, 9:30; High Mass, 11 a.m.; Vespers, 7:30 p.m.; Daily Mass, 6:35 a.m.; also Thursday, 9:15 a.m.

TRINITY, Burundo at Melrose, Rev. H. V. Morris; 8, 9:30, 11 a.m.

GOOD SHEPHERD, 937 W. 51st Place, Rev. A. F. Randall; 8, 11 a.m.

ST. THOMAS' (Hollywood), 7301 Hollywood Blvd. Rev. A. H. Wortsle, D.D., 7:30, 11 a.m.

CHURCH OF THE ANGELS, 1100 N. Ave. 64, Rev. H. C. Parke, 7:30, 9:30 and 11 a.m.

ALL SAINTS' (Beverly Hills,) Camden Dr. and Santa Monica Blvd., Rev. W. W. Fleetwood, 7:30, 9:30, 11 a.m.

AMANDA CHAPEL, 998 Carrillo Dr., Carthay Center, Rev. C. T. Murphy; 7:45, 9:30, 11 a.m.

Episcopal Services are broadcast every Sunday over KFOX at 11 A.M.

ST. JAMES' (EPISCOPAL)

Wilshire at St. Andrew's Place
("R" Car, Wilshire or Western Ave. Bus)
THE REV. RAY O. MILLER, S.T.B., Rector

I. Holy Communion 7:30 a.m. Morning Prayer and Sermon, 11 a.m. Church School, 9:30 a.m. Various Organization Meetings during week.

II. CHURCH SUNDAY SCHOOL: Graded. Trained Teachers. Adequate Building. 30 Class rooms. Lecture Course for Young Folks.

Beautiful Church. Lovely Music. Historic Service. Modern View-point.

St. John's (Episcopal)

514 West Adams St. Near Figueroa
REV. GEORGE DAVIDSON, D.D., LL.D., Rector
SERMONS BY THE RECTOR
11:00 A.M.—"A COMPANION OF GOD"
7:30 P.M.—RELIGIOUS INSTRUCTION
1. What is a Christian's most common fault?
2. What is the greatest need of the Church?
3. Why is the Christian Religion a joyous religion?
Church School and Bible Classes, 9:30 a.m. Fellowship, 6:15 p.m.
All welcome. M or J car, or Figueroa Bus.

ST. STEPHEN'S CHURCH—(Episcopal)

6129 Carlos Avenue
5:00 P.M.—BISHOP ROOTS OF HANKOW, CHINA
Take Hollywood Boulevard car to Gower Street, walk one block north

G. C. E. LOTUS

4—Free Lectures—4
The Eternal Science
OCTOBER 19 to 22, Inclusive
8 P. M.

1—THE VITAL LIFE.
2—VIBRANT MAGNETIC HEALTH.
3—POWER AND PROSPERITY.
4—EFFICIENCY AND FREEDOM.

TRINITY ASSEMBLY HALL 839 SO. GRAND AVE.
Consultation at 516 So. Normandie, 10 A.M. to 6 P.M. Telephone WA. 7892.

FREE EVENING LECTURE

at TRINITY AUDITORIUM
Grand Avenue at 9th Street
Thursday, October 23—8 P.M.
by
LEILA CASTBERG

On Rejuvenation—Regeneration—Reducing Through "Your Spiritual Prototype"
ORGAN RECITAL BY ALEXANDER REILLY, AT 7:30
VIOLIN SOLO—PURCELL MAYER
An Interesting Feature Will Be The Appearance of Students of Mrs. Castberg Giving Their Testimonials
ADMISSION FREE COME EARLY
See our other ad for tomorrow's Special Healing Service at Belasco.

GOSPEL HALL

1231 W. JEFFERSON BLVD.
Mr. S. Keller, Evangelist, continues special meetings.
SUBJECT: "THE TABERNACLE OF ISRAEL"
Illustrated by Model.
Sunday, Oct. 19, 3 P.M. and 7:30 P.M. Tuesday, Wednesday, Thursday and Friday following at 7:45 p.m.
No Meetings Monday or Saturday.
Sunday School, 9:45 a.m.—Classes for all ages. All welcome. No Collections.

KNX

1ST RADIO CHURCH OF THE AIR
REV. JOHN MATTHEWS, D.D., Minister
Tune in Sunday 4:30 to 5:30, Monday 11:30, Friday 11, Saturday 1 p.m. S.S. Lesson

ALL SOULS' CHURCH

CONGREGATIONAL
Wilshire and Plymouth Boulevards
Morning at 11
DR. C. F. AKED
"William Randolph Hearst on 'France'; Adolf Hitler on 'Germany, Bolshevism, and the threat of world catastrophe'; the United States and the Call of God"
Church School at 9:30

FIRST CONGREGATIONAL CHURCH

Hope Street at Ninth
CARL S. PATTON, D.D. Pastor JOHN F. STEARNS

MORNING WORSHIP — 11:00 o'clock
Sermon—"WHAT MATTERS?"
DR. PATTON
Special music by large Vested Chorus directed by John Smallman. Homer Simmons at the organ.
Mid-Week Meeting—Wednesday
6:15 o'clock—ASILOMAR CLUB BANQUET. Fifty Cents. Everyone invited. Make reservations by Tuesday noon.
7:30 o'clock—Dr. Patton will continue the series of New Testament Studies, the topic to be "A Fellow-Up Letter."

Hollywood Congregational Church

Hollywood Boulevard and Sycamore Avenue.
11 A.M.—"RELIGION AND THE NEW DAY"
Fifth in the series by Dr. Lash.
7:30 P.M.—"RELEASING OUR MENTAL RESERVES."
DR. J. HUDSON BALLARD, of Occidental College
JAMES HAMILTON LASH, D.D., Minister

MESSIAH CONGREGATIONAL CHURCH

Washington Blvd. at Van Ness Ave.
REV. EDWARD D. GAYLORD, Minister
11:00—"BURDEN BEARERS"
Adult and Junior Choirs
9:30—Church School. 6:30—League of Youth
7:30—Picture, "THE VIKING" (All Color)
Song Service and Sermon, "God's Freemen."

Wilshire Boulevard CHRISTIAN CHURCH

Wilshire Blvd. at Normandie. Take "R" Car or Wilshire Bus
HAROLD H. GRIFFIS, D.D., Minister.
11:00 A.M.—*"The Higher Ministry of Music"*
MUSIC BY CHORUS CHOIR
7:30 P.M.—*"World Superlatives: The World's Greatest Institution"*
DR. GRIFFIS PREACHES AT BOTH SERVICES
CHURCH SCHOOL 9:30 A.M. & YOUNG PEOPLE'S FORUM 7:30 P.M.

FIRST CHRISTIAN CHURCH

Hope at Eleventh Street (Downtown.) WARREN GRAFTON, Minister.
11:00 A.M.—"WORKING TOGETHER"
DR. BRUCE BAXTER of S. C. pulpit guest.
7:30 P.M.—"YOUTH AND EDUCATION"
DR. WILLIAM P. BENTLEY of C. C. C. pulpit guest.
CHURCH SCHOOL, 9:30 A.M. CHRISTIAN ENDEAVOR, 6:30 P.M.

CHRISTIAN Unity CHURCH

Walter Raymond
SUNDAY, 11 A.M.
NEW SURPRISES FOR YOU
J. E. Collom's Adult Bible Class, 10 o'clock.
Organ Recital, 10:45, by Joseph Lumpkin.
Chotiner's Parisian Theatre
805 South Vermont Ave. V, N or S cars
(Dr. Raymond speaks Sunday and Wed. Nights at 668 Wilshire Place.)

THEOSOPHY HALL

33rd and Grand
Take M or E or F or J cars south. Get off at Jefferson and Grand. Plenty of Parking Space
Sunday, 8:15 P.M., Lecture Subject:
"The Mystery of Death"
United Lodge of Theosophists
Other Meetings Wednesday and Friday, 8:15 P.M.
All Welcome. No charges or collections.

Church of the Open Door

Bible Institute Auditorium—Sixth and Hope Streets
DR. P. W. PHILPOTT, Pastor
11:00 A.M.—GOD AND GIDEON
7:30 P.M.—A WOMAN WHO WAS A SINNER
Evening Services Broadcast from 8 to 9 Over Radio KTBI
Ever Welcome to this House of Worship are Strangers and the Poor

Calvary Church, Placentia

REV. CHARLES E. FULLER, Pastor, Speaking,
President Board of Directors, Bible Institute of Los Angeles
Broadcast over KGER, Long Beach, 11 A.M. and 8 P.M., Oct. 19th
11:00 A.M.—"THE FORERUNNER OF THE KING."
8:00 P.M.—"ABOUNDING PROVISION."
Regular Services, 10:45 A.M. and 7:30 P.M.

CENTRAL TABERNACLE OF LOS ANGELES

1329 SOUTH ALVARADO STREET, Near Pico Church of the Full Gospel
Hear EVAN. HARDY W. MITCHELL, Both Services
10:45—God's Jewels, a Precious Treasure
7:30—Christ the Emancipator (Evangelistic)
SPECIAL MUSIC BY THE BAND—CHOIR—AND ORGAN
A day in Thy Courts is better than a thousand.

SWAMI PRABHAVANANDA of the Ramakrishna Mission

will speak at the Garden Court, 7021 Hollywood Blvd., Oct. 19, 11 a. m., "Poise and Success"
Meditation Class—Thursday, 8 p.m., at Vivekananda Home, 1946 Ivar Ave.
All are welcome. Phone Hollywood 9098.

SWAMI DHIRANANDA

Tomorrow, 11 a.m., Friday Morning Club Building, 940 So. Figueroa
"BUDDHISM AND THE MODERN THOUGHT"
Free Class on Yoga Philosophy, Wednesday, 7:30 P.M. Swami Dhirananda speaks over KNX, Monday, October 20, 8 P.M. Office VA. 7367.

"Thou Shalt Surely Die" and "Thou Shalt Earn Thy Bread by the Sweat of Thy Brow" The esoteric interpretation of these statements will be given by
Dr. E. E. Thomas under the auspices of OUR BROTHERHOOD, Sunday at 11:15 a.m.
Music-Arts Hall, 233 South Broadway. Broadcasting Thursdays, 8 a.m., KNX.

BRAHMACHAREE NERODE of INDIA

Tomorrow 3 P.M. MT. WASHINGTON CENTER (Northbound "W" Car to W. Ave. 41.) "THE BREAD OF LIFE." Free Class on Yoga Metaphysics every Wed., 8 P.M. "Etheric Soil." At Trinity Bldg., Room 201. Office, GArfield 6466.

Institute of Religious Science

ERNEST S. HOLMES, Dean
WILSHIRE-EBELL THEATRE, 11 A.M.—"Concentration, Meditation and Contemplation."
Institute Headquarters, 2511 Wilshire Blvd.
8 P.M.—(Miss Helen Van Slyke)—"Jacob's Ladder."
MEN'S FORUM—Monday at 8 P.M., Ernest Holmes, Speaker.
Tuesday, 2 P.M.—Christian D. Larson, "Wonder Teachings from the Book of Revelations."

Immanuel Presbyterian Church

Wilshire Boulevard and Burlington
Ministers: HERBERT BOOTH SMITH, KARL P. BUTZ, RAYMOND E. ADAMS
DR. SMITH
Preaches At Both Services
11 A.M. Fourteenth Anniversary Service
"The Unfailing Brooks of the Years"
Sacrament of Infant Baptism. Appropriate Music.
7:45 P.M. "The Curse of a Ragtime Age" or "The Flapper's Prayer"
Prelude: How I Came To Be Called To Immanuel Church
Great Young People's Chorus, Led by Two Marimbas
Organ Recitals by Clarence Mader, Organist, 10:45 a.m. & 7:15 p.m.
Sunday School, 9:30 A.M. Six C. E. Societies, 11:15 A.M. and 6:30 P.M.

A TEACHING PULPIT. A STUDYING CHOIR.
Dr. Stewart P. MacLennan

9:30 AM MACSMEN BIBLE CLASS HAVE NEW GOAL
All men invited to attend class taught by Pastor. The other departments for all ages and interests. College young people especially invited to department of 300.
11:00 AM "PILLARS IN THE TEMPLE OF LIFE"
7:30 PM "Russia's Destiny Under the Spotlight of the Prophetic Scriptures"
The Best in Music Directed by John B. Nield
GOWER AT CARLOS
1st. Presbyterian Church

First Presbyterian Church

FIGUEROA AT TWENTIETH STREET.
The Pastor, Dr. Hugh K. Walker, Will Speak at Both Services Tomorrow.
11 A.M.—"The Common Interest of All True Churchmen"
(Where the Extremes of Fundamentalism and Modernism Meet)
Tenor Solo: "Repent Ye" . . . Clifford C. Bell.
7:45 P.M.—"A Tale of Three Cities—The Hague—Brussels—Paris"
(Each With its Peculiar Charm and Inspiring Message to Man)
Contralto Solo: "Evening and Morning" . . . Alice Andrews
Chorus of Thirty Voices Will Sing "A Song in the Night"
Half-Hour Organ Recital at 7:15 P.M. David L. Wright, Director.

My Choice for Sheriff

I Was for Traeger in the Primaries — Can I Continue to Support Him?
WHAT ABOUT THE JUDGESHIPS?
Hear DR. G. A. BRIEGLEB on This
In Sermon Prelude Sunday, 7:30 P.M., also in Sermon
"WHAT WILL TOMORROW DO WITH THE CHURCH?"
1. Is the Church today Christian? Would Christ recognize it?
2. Will the coming generation with its Atheistic education, seek the Church?
3. Does Church leadership want a Christian world, or unrest?
4. What will Hitler, Mussolini, Socialism and Big Business do to the Church?
5. Is more ritualism needed—What must the Church do to be saved?
11:00 A.M.: "WITH CHRIST IN THE SCHOOL OF PAIN"
ST. PAUL'S PRESBYTERIAN CHURCH

GLENDALE Presbyterian Church

REV. W. E. EDMONDS, PASTOR
11 A.M.—COMMUNION SERVICE
Reception of new members.
7:30 P.M.—REV. STANLEY BAILES
Pastor of the Third Presbyterian Church of Los Angeles
"FLOATING IRON"
Prayer meeting Wednesday, 7:30 p.m.—Pastor's radio hour, Tuesday, 8 p.m.
Reception to new members Thursday, 8 p.m.

THIRD PRESBYTERIAN CHURCH

E. Adams and San Pedro
REV. STANLEY H. BAILES, Pastor.
Homecoming Services Tomorrow
11 A.M.—"FAMOUS REUNIONS OF SACRED HISTORY"
2 P.M.—INFORMAL REMINISCENCE SERVICE.
ALL FORMER MEMBERS INVITED. NO EVENING SERVICE.

First Methodist Episcopal Church

Eighth and Hope Streets
ELMER ELLSWORTH HELMS, D.D., Minister
Morning Service 10:45, not 11:00 as Printed
11:00—SERMON BY DR. HELMS TO THE NATION CONVENTION J.O.C.'s ON THE MOTTO—"WHAT WOULD JESUS DO?"
7:30—"SAM" STAGG, NINE YEARS IN PHILIPPINES.
He knows and will give startling facts on all the questions that bother the Christian.
HEAR DR. CHARLES E. JEFFERSON OF THE TABERNACLE, NEW YORK, SUNDAY MORNING, OCT. 19
BOB SHULER BOTH HOURS

TRINITY METHODIST CHURCH (Corner 12th and Flower)

11 A.M.—"ECHOES FROM A SAINT."
7 P.M.—PRELUDE:
A. Who Put the Jews in Charge of the Republican Party?
B. Why Select the Julian Wreckers as Relief Legislators?
C. Will the Roman Catholics Fall for this Tax Exemption Bait?
8 P.M.—"THE STABILITY OF JESUS."

WILSHIRE METHODIST EPISCOPAL CHURCH

Second Street and Hobart Blvd.
DR. WILLSIE MARTIN, Minister
11:00 A.M.—MORNING WORSHIP
REV. LEWIS THURBER GUILD, D.D., World Traveler, will speak on the subject: "HOW COMES THE KINGDOM"
7:30 P.M.—EVENING WORSHIP
DR. MARTIN will preach on the subject: "A GALLANT PEOPLE"

HOLLYWOOD LUTHERAN CHURCH

1733 N. Las Palmas Ave. J. Gomer Rees, Pastor
11:00—"WISDOM vs. FOOLISHNESS"
9:45 A.M., Sunday School Luther League, 6:45 P.M.

St. Paul's Lutheran Church

SANTA MONICA
Lincoln Blvd. and Washington Ave. (2 blocks west of Pier)
A. J. SOLDAN, D.D., Pastor
Sunday Morning Worship at 11 A.M.
BIBLE SCHOOL—9:45 A.M.

LEILA CASTBERG

BELASCO THEATRE—Hill Street Near Eleventh—HEALING
Mrs. Castberg Speaks Over Radio KFI Every Sunday at 9:30 A.M.

OF THE COMMUNITY CHEST

H. V. MICHENER SAYS:

"Each year I become more convinced that the handling of our contributions for charitable purposes can only be logically done through the operation of an agency such as the Community Chest. To have this job done once a year certainly is an economy and a satisfaction throughout the entire year.

"It is obvious this year that as individuals we have resting on our shoulders a larger obligation than heretofore. Those of us who can, must contribute more, in order to make up for those of us who at a time like the present, find it necessary to at least not increase our contribution of previous years."

Spotlight Revue—a chain feature—after Oregon State and Stanford game. Students and players will greet you at an NBC microphone. Talks by the coach and captain of Oregon State—plenty of "big shot" entertainment promised, with college songs and yells.

Radio Dial

KGER—1360 K., 220.4 M.
KFI—640 K., 468.5 M. (C)
KMPC—710 K., 422.3 M.
KTM—780 K., 384.4 M.
KHJ—900 K., 333.1 M. (C)
KFWB—950 K., 315.6 M.
KFVD—1000 K., 299.8 M.
KNX—1050 K., 285.5 M.
KMIC—1120 K., 276.7 M.
KMTR—570 K., 526 M.
KGFJ—1200 K., 249.9 M.
KECA—1430 K., 209.7 M. (C)

(From Programs Submitted by Stations)
(ALPHABETICALLY ARRANGED)
(C)—Denotes chain broadcast.
Suggested features in black type.

6 to 8 a.m.

KFI—Stock market, 7:30; **Capt. Dobbsie's morning exercises**, 7:45.
KHJ—Recordings, 7; Stock reports, 7:30; recordings, 7:45.
KMPC—Latin-American hour, 7-8.
KMTR—"Old Favorites," organ, 7-8.
KNX—Exercises, 6:45 to 8.
KTM—Spanish program, 6-7; **Bill Sharples Breakfast Club, 7 to 9.**

8 to 10 a.m.

KECA—Exercises, 8:30; Vermont Lumberjacks (C.) at 9; ballads, 9:15.
KFI—**Shell Happy Time (C.)** 8; Beauty Talk, 9; Wall-street Flashes, 9:15; national home and farm hour, 9:30 (C.)
KFWB—Dorothy Burnham, pianist, 8:30; and soloists; Hollywood Broadcasters.
KHJ—**Hallelujah program, 8-9;** Feminine Fancies (C.) at 9:30.
KMPC—State of Prosperity, 8:30; "Sam," 9:30.
KMTR—Stock quotations at 8; home talks; records.
KNX—Prayer, records; **Arizona Wranglers**, 9:00.
KTM—Recordings, 9.

10 a.m. to 12 Noon

KECA—**Harvard vs. Army (C.)** 10:50.
KFI—Woman's" Magazine (C.) 10:30; 3 Co-eds, 10:50; ballads, 11:30; Spanish lesson, 11:45.
KFWB—Organ recital, 11:30; Wade Hamilton.
KHJ—**Cheer Up and Smile Hour, 10; Army vs. Harvard (C.) 10:45-1.**
KMPC—Radioliers at 11.
KMTR—Records at 10; Galloping Gophers at 10:30; Fashions at 11; musical interlude, 11:30.
KNX—Eddie Albright, "Be Young and Happy," records, 11; musicale, 11:30; "J" Jingle Man, 10:30.

12 Noon to 2 p.m.

KFI—Federal market reports, 12; Packard Twins, 1:45; U.S.C. vs. Utah, 2-5.
KFWB—Tom and Wash at 12; pianist, 12:15, Rose Valerie and concert ensemble, 12:30.
KHJ—Football to 1; Manhattan Tower Orch. (C) at 1; **Times Forum, 1:30.**
KMPC—Organ, 1:15; records, 1.
KMTR—News, 12; trio, 12:15; Lumberjacks, 1:15.
KNX—Records, 12; Silver Slipper Cafe, 12:30; radio church, 1; Eddie Albright in reading, 1:30.
KTM—Records at 1; lecture, 1:45.

2 to 4 p.m.

KECA—Piano and song, 3:15; Paramount Trio, 3:30.
KFI—**U.S.C. vs. Utah, football.**
KFWB—**L. A. vs. Hollywood, baseball, 2:15.**
KHJ—**Oregon vs. Stanford (C.) 2:15.**
KMPC—Hoops and Jingles at 3.
KMTR—U.S.C. vs. Utah, 2:30.
KNX—U.S.C. vs. Utah Aggies, 2.
KTM—Over the Teacup, 2; L. A. Playground varieties at 3:30; organ, 2:30; Indian Village, 2:45; organ, 3:15.

4 to 6 p.m.

KECA—Diversified Melodies, 4; Sunny Four Quartet, 4:30; Haven Johnson, crooner, 5; Ynes Allen, violinist, 5:15; Fuller Man (C.) 5:30.
KFI—Bob and Jimmy, harmony, after game; Gossip at 5:15; piano and voice at 5:30; stock reports, 5:45.
KFWB—The Revelers after game.
KHJ—Football to 5; world-wide news after game; Columbia Male Chorus (C.) 5:15; studio, 5:30.
KMTR—Records; news, 5:45.
KNX—Football to 5; Travelogue, 5; recordings, 5:15.
KTM—Spanish program, 4; organ, 4:30; records, 4:45.

6 to 7 p.m.

KECA—L. A. Fire Dept. Orchestra, 6.
KFI—**General Elec. Hour (C.)** 6; Walter Damrosch.
KFWB—Jackson's Entertainers at 6; organ recital, 6:30; Cecil and Sally at 6:45.
KHJ—**Columbia "Showboat," (C.) 6.**
KMTR—Banjo Boys, 6; S. C. Collegians, 6:30.
KNX—KNX Dinner Ensemble, 6; Frank Watanabe, 6:15; **Lubovlski Violin Recital, 6:30.**

7 to 8 p.m.

KECA—**String ensemble and soloist.**
KFI—**Lucky Strike Hour (C.) 7.**
KFWB—Collegiate program, 7:15; continuity, 7:30; national football scores, 7:50; Salon Orch., 7.
KHJ—Chicago Varieties (C.) at 7; **Jesse Crawford, organist (C.) at 7:30.**
KMTR—Sweepstakes, 7:15; Studio Boys, 7:45; Football Results at 7.
KNX—Musicale 7; Arizona Wranglers, 7:30.

8 to 9 p.m.

KECA—Rainbow Harmonies (C.) 8; **Amos n' Andy (C.) 8:30;** Sperry Smiles (C.) 8:45.
KFI—**Gilmore circus (C.) 8.**
KFWB—"Four Moods," 8-9.
KHJ—**Don Lee Symphony at 8; Will Garroway in "All Gries" program, 8:30.**
KMTR—Musical Maskers, 8:15.
KNX—**KNX Nite Club**, 8:10; women's golf results, 8.
KTM—**Ranch Boys at 8.**

9 to 10 p.m.

KECA—**KECA String Ensemble and Lenore Killian, 9.**
KMPC—Junior Chamber of Commerce.
KFI—**Geo. Leibling, pianist at 9;** Pryor Moore Orch. and soloist, 9:30.
KFWB—"Garden of Melody," 9; **Radio playlet, 9:30, Civic Repertory Theater.**
KHJ—**Show Shop at 9;** White's Night Club, 9:30, "In New York."
KMTR—Song and piano duo, 9.
KNX—**KNX Nite Club;** musical contrasts, 9:45.
KTM—Organ and song, 9.

10 p.m. to Midnight

KECA—Arthur Lang, baritone, Georgia Williams, violinist, 10.
KFI—**Spotlight Review (C.) 10:30;** national football scores, 12; midnight frolic, 12:05.
KFWB—Ted Weems Orch., 10; George Olsen's orchestra, 10:30; Montmartre Dance Orchestra, 11-11:30.
KHJ—**World-wide news at 10;** Burtnett's Biltmore Orchestra, 10:05-12.
KMPC—**Hill Billies at 10;** Ray Howell at 11.
KMTR—Happy Harry at 10:30; "Remembering," 10; Dance Marathon, 11-12.
KNX—Gus Arnheim's orchestra, 10-12.
KTM—Saentaella's orchestra, 10; records, 11-1.

Midnight to 1 a.m.

KHJ—Organ with Wesley Tourtellotte.
KFWB—**Weems Goof Club, 12-12:30.**
KTM—Recordings, 12-1.
KFI—Midnight frolic at 12:05; National football results at 12.
KMTR—"8 Ball" and Charley Lung, 12-1.

HUSBAND COMPLAINS WIFE FLOORED HIM

Mrs. Billy Vaught, wife of a Gardena city fireman, often beat up her husband, according to a divorce complaint filed by Orville L. Vaught yesterday. On one occasion, Vaught was knocked to the floor and confined two weeks because of a blow to the kidney, he asserts. On another occasion she slugged him with a chair, she said.

"What's the use of you having a time-table if your rotten trains don't run to it?"

"Now you're all excited! How could you tell they was runnin' late if you didn't have a time-table?"—[Exchange.

NOTED PASTOR'S FUNERAL TODAY

Dr. John Gillies Nationally Known by Methodists

Nearly Half-Century Spent in Missouri Area

Many Pulpits in Southland Filled by Preacher

Funeral services for Dr. John Gillies, nationally known Methodist minister, who died Thursday at Methodist Hospital, will be conducted at 2 p.m. today at First Methodist Church, Dr. E. E. Helms officiating. Dr. Helms will be assisted by Dr. Charles Wesley Burns, bishop of the San Francisco area of the Methodist church.

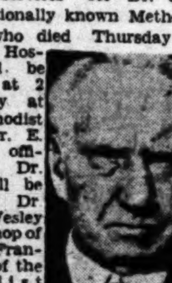

DR. JOHN GILLIES

Pall bearers will be Revs. Willsie Martin, George Monkman, C. D. Lewis, J. S. Troxell, Arthur Hobson and O. L. Enyeart. Honorary pallbearers will be Dean J. F. Fisher, Dean E. A. Healey and Revs. Clyde M. Crist, C. F. Seitter, Don W. Nichols, S. W. Jones, F. C. Blakeslee, Julius Soper, F. M. Warrington, H. Lundy, F. McCammon, S. H. Enyeart, D. Cheney, A. L. Baker, I. S. Leavett and A. Ray Moore.

CREMATION TO FOLLOW

Cremation will follow the services, which will be attended by representatives of the Retired Ministers' Association and the Methodist Preachers' Meeting.

Dr. Gillies, who lived at 1190 West Thirty-sixth street, was 89 years of age, having been born at Glasgow, Scotland, October 4, 1841. He went to Canada when he was 10 years of age and in 1867 went to Missouri and joined the Missouri Methodist Conference. He was ordained an elder in 1871 and for nearly fifty years he was one of the outstanding ministers of the Missouri Conference. Among his other activities, he served as presiding elder of the Hannibal (Mo.) district and as a delegate to the general conference of the Methodist church.

FILLED MANY PULPITS

Coming to Los Angeles sixteen years ago, Dr. Gillies had served as supply pastor and evangelist at many churches of the Southland. He had preached from nearly every Methodist pulpit in Southern California and often gave addresses from the radio station at First Methodist Church, of which he was a member.

In 1870, Dr. Gillies, then pastor of the College Church at Glasgow, Mo., married Miss Frances Bartholow, who died fifteen years ago. Later he married Miss Sadie Cater, whom he leaves.

Besides his widow, Dr. Gillies leaves his son, Dr. James Lewis Gillies, who is Los Angeles district superintendent of the Methodist church; his daughter, Mrs. S. L. McCrory of El Centro, six grandchildren and four great-grandchildren.

SIX QUALIFY IN TEST FOR POLICE HEAD

Successful Candidates Still Must Submit to Oral Examination

Six of the eleven applicants who seek to pass the civil service test for Chief of Police of Los Angeles, made grades high enough for them to take the oral test to be held Tuesday afternoon, the Los Angeles Civil Service Department announced yesterday. Among the six is Chief of Police Steckel, who holds the office under an emergency appointment.

Information on the grades of the candidates will not be given out until the oral test has been held and sifted under direction of the Civil Service Commission. The passing grade is 75 and those taking the oral must have at least a 50 written grade.

Others taking the oral include Captains Laurence Ammon and William H. Behrendt, Captain of Detectives E. R. Cato, Inspector of Detectives David A. Davidson and Detective-Lieutenant A. R. Kallmeyer.

The five who will not be called for the oral test include Captains C. A. Hodson, Howard I. Nicholson and Harry A. Hager, Detective D. McD. Jones, and George E. Friend, a private detective.

Reinstatement Opposed by Negro Group

Reinstatement to the police force, sought by Patrolman Luther Weyant, acquitted of the killing of William Teems, Negro, 17 years of age, during a raid on a dice game in the Central-avenue district on August 2, last, was opposed yesterday by a delegation of colored folk headed by Dr. H. C. Hudson, head of the local branch of the organization for the advancement of the colored race. They called on Commissioners Drake and Coe, who comprise the complaints committee of the Police Commission.

The delegation presented petitions setting forth that the youth was merely an onlooker at the game and was shot and killed by Weyant as he ran with others when the officers arrived. It was declared that at most the youth was guilty of a misdemeanor and there was no reason for the officer using his gun.

The committee will study the written testimony presented and report to the commission at its regular meeting.

The new Changsha-Chengchow highway in China brings Canton and Hankow within one week's travel time, which is eight days less than before.

CHURCH WOMEN WILL MEET

(Continued from Sixth Page)

tremes of fundamentalism and modernism may meet, according to Dr. Hugh K. Walker, pastor of First Presbyterian Church, who will preach tomorrow morning on "The Common Interest of All True Christians." In the evening Dr. Walker will preach on "A Tale of Three Cities—The Hague, Brussels and Paris." Tomorrow afternoon Dr. Walker will address a church union meeting at the Army and Navy Y.M.C.A. at San Pedro.

OTHER CHURCHES

"The Joy of Soul Winning" is the subject of a sermon to be preached by Rev. W. G. Ruehle tomorrow morning at Highland Park Lutheran Church. In the evening, Rev. C. W. Berner will preach on "The Zeal for Souls."

Rev. W. T. Hilton, who is supplying the pulpit of Magnolia-avenue Christian Church during the absence of Dr. Charles R. Drake, who now is in the East, will preach tomorrow morning on "Not by Bread Alone" and in the evening on "A Religion of Adventure."

Rev. Ernest Caldecott, minister in charge at First Unitarian Church, will preach tomorrow morning on "Am I My Brother's Keeper?"

Figueroa Christian Church, Rev. J. Merle Applegate, pastor. Morning theme, "How Can I Know I am Saved?" evening, "Lost and Found."

Hollywood Congregational Church, Dr. James H. Lash, pastor. Morning topic, "Religion and the New Day;" evening address on "Releasing Our Mental Reserves" by Dr. J. Hudson Ballard of Occidental College.

Manchester - avenue Lutheran Church, Rev. John H. Peters, pastor. Morning topic, "The Social Climber."

Rabbi E. F. Magnin will preach at Temple B'nai B'rith at 10:30 a.m. today on "Jewish History and Literature."

Messiah Congregational Church, Dr. E. D. Gaylord, pastor. Morning topic, "Burden Bearers;" evening, "God's Freemen."

Berean Congregational Church, Rev. W. P. Hardy, pastor. Morning sermon by Rev. John L. Maile; evening address by Mr. Hardy.

Amanda Chapel, Carthay Center, Rev. Charles T. Murphy, pastor. Morning topic, "What Think Ye of Christ?"

Vermont - avenue Presbyterian Church, Dr. John R. Macartney, pastor. Morning theme, "In Remembrance of Me;" evening, "The Mark of Cain."

Dr. Ernest Holmes, dean of the Institute of Religious Science, will speak at Wilshire-Ebell Theater at 11 a.m. tomorrow on "Concentration, Meditation and Contemplation." At 8 p.m. Helen Van Slyke will be the speaker at institute headquarters, 2511 Wilshire Boulevard.

First Congregational Church, Dr. Carl S. Patton, pastor. Morning topic, "He Stood up for Himself."

Dr. E. E. Thomas, speaking under the auspices of Our Brotherhood, will give a lecture on the subject "Thou Shalt Surely Die" tomorrow morning at Music Arts Hall.

Swami Prabhavananda will speak on "Poise and Success" at 11 a.m. tomorrow at 7021 Hollywood Boulevard.

West Adams Presbyterian Church, Dr. William E. Roberts, pastor. Morning theme, "The Return to Sanity;" evening, "Treasures Untouched."

Trinity Methodist Church, Rev. R. P. Shuler, pastor. Services will be conducted in the morning and evening. Selections by Eloise Roessler, child violinist, will feature the evening musical program.

Dr. J. George Dorn, pastor of Hollywood Lutheran Church, will preach in the morning on "The Lutheran Convention at Milwaukee."

First Methodist Church of Hollywood, Rev. Glenn Randall Phillips, pastor. Bishop Edwin F. Lee of Malaysia will preach in the morning and Mr. Phillips in the evening.

Mt. Olive Methodist Episcopal Church, Rev. H. I. Rasmus, Jr., pastor. Morning topic, "An Immortal Affidavit;" evening "Mathew."

Pico Heights Congregational Church, Rev. J. M. Schaefle, pastor. Morning topic, "The Quest of Faith;" evening sermon by Rev. H. L. Hoyt. At Hyde Park Congregational Church, Mr. Hoyt will preach in the morning and Mr. Schaefle in the evening.

Sister Daya, assistant to Swami Paramananda, will be in charge of services tomorrow at 11 a.m. and 3 p.m. at Ananda-Ashrama, La Crescenta, and in the evening at 746 West Adams street.

Wilshire Boulevard Christian Church, Dr. Harold Griffis, pastor. Morning theme, "The Higher Ministry of Music;" evening, "The World's Greatest Institution."

Rosewood Methodist Episcopal Church, Dr. John Baxter, pastor. Morning topic, "The Home of the Soul;" evening, "The Master's Knock."

West Adams Baptist Church, Dr. C. Sidney Maddox, pastor. Morning address by Mrs. O. Temple Ellis; evening sermon by Dr. Maddox.

Dr. Bruce Baxter of the University of Southern California will be the preacher tomorrow morning at First Christian Church. In the evening Dr. William P. Bentley of California Christian College will discuss "Youth and Education."

Home-coming Day will be observed tomorrow at Third Presbyterian Church in celebration of the forty-fifth anniversary of the founding of that church. Luncheon will be served following the morning sermon by Rev. S. H. Bailes.

South Hollywood Presbyterian Church, Dr. E. Nelson Allen, pastor. Morning theme, "Are You Ready?" evening, "Paul in Athens and Rome."

Olivet Congregational Church, Rev. W. H. Hopkins, pastor. Morning topic, "The Anniversary of the Soul;" evening, "Why the American Death Rate is the Highest in the World."

St. John's Episcopal Church, Dr. George Davidson, rector. Morning theme, "A Companion of God;" evening services also will be conducted.

A meeting of the Presbyterian Ministers' Association will be conducted Monday at 10:30 a.m. at the Chinese Presbyterian Church, 150 North Los Angeles street. Rabbi Julius Leibert will discuss "Jews and Zionism."

Pico Heights Christian Church, Rev. Merle E. Fish, pastor. Morning topic, "Does Hell Exist?" evening, "Heaven, Our Home."

Sunnyside Baptist Church, Rev. A. P. Howells, pastor. Morning topic, "Mass Minds;" evening, "Once Upon a Time."

Rev. H. W. Mitchell will be the preacher tomorrow morning and evening at Central Tabernacle, 1329 South Alvarado street.

University Methodist Episcopal Church, Rev. W. C. Hodgson, pastor. Morning topic, "My Brother's Keeper;" evening musical program by Mr. and Mrs. E. C. Mills.

Hollywood Christian Church, Rev. N. K. McGowan, pastor. Morning sermon by Dr. W. C. Pearce general secretary of the Southern California Council of Religious Education; evening address by Dr. J. Frank Holmes.

Swami Dhiranananda will speak on "Buddhism and Modern Thought" tomorrow morning at Figueroa Playhouse.

St. Paul's Presbyterian Church, Dr. G. A. Briegleb, pastor. Morning topic, "With Christ in the School of Prayer." In his evening sermon, Dr. Briegleb will discuss "The Church of Tomorrow" and in a prelude will give his opinion as to who would make the best Sheriff for Los Angeles county.

South Park Christian Church, Dr. Bruce Brown, pastor. Morning topic, "Why Must Christ Die?" evening; "Getting Along Together in the Home."

Mt. Calvary Evangelical Lutheran Church, Rev. William Hohberger, pastor. German services, 9 a.m.; English services, 11 a.m. and evening.

The fifth annual congress of the Los Angeles County Christian Endeavor Union will be conducted at Immanuel Presbyterian Church today, with a rally at 3 p.m., conferences at 4 p.m., a banquet at 6 p.m. and a meeting at 7:15 p.m.

"The Conversion of Saul" is the subject of a sermon to be preached by Adjt. Frank Howell tomorrow evening at Salvation Army Temple.

Holy Communion will be observed tomorrow morning at Glendale Presbyterian Church. Rev. S. H. Bailes will preach in the evening.

First Baptist Church, Hollywood, Dr. Harold Proppe, pastor. Morning topic, "A Strange Death for a Strange Man;" evening, "What if Christ Does Not Come Again?"

Mrs. Leila Castberg, pastor of the Church of Divine Power, will preach at Belasco Theater tomorrow morning on "How Divine Healing Is Accomplished." Vesper services will be broadcast over KFI at 4:30 p.m. Next Thursday evening Mrs. Castberg will speak at Trinity Auditorium on "Your Spiritual Prototype."

At all Churches of Christ, Scientist, in Los Angeles, branches of The Mother Church, The First Church of Christ, Scientist, in Boston, Mass., Sunday services are conducted at 11 a.m. and some of the churches repeat the services at 8 p.m. The subject of the Lesson-Sermon for tomorrow is "Doctrine of Atonement" with the following Golden Text: "If any man sin, we have an advocate with the Father, Jesus Christ the righteous: and He is the propitiation for our sins: and not for our's only, but also for the sins of the whole world." (I John 2:1,2.) On Wednesday evening all of these churches conduct meetings at which testimonies of Christian Science healing are given, and a Wednesday noon testimonial meeting is conducted also by Third Church of Christ, Scientist.

St. James's Episcopal Church, Dr. Ray O. Miller, rector. Preaching services will be conducted at 11 a.m.

St. Paul's Lutheran Church, Santa Monica, Dr. A. J. Soldan, rector. Dr. Soldan will preach at 11 a.m.

Hollywood Lutheran Church, Dr. J. George Dorn, pastor. Morning topic, "Wisdom Versus Foolishness;" Luther League meeting, 6:45 p.m.

Christian Unity Center, 805 South Vermont avenue. Services will be conducted in the morning by Rev. Walter Raymond. In the evening Mr. Raymond will speak at 688 Wilshire Place.

G. C. E. Lotus will lecture at Trinity Assembly Hall at 8 p.m. on November 2, 3, 4 and 5.

Wife Pleads for Mate's Capture

Explaining that her husband once threatened her life, Mrs. James J. Brady of 12217 Rochester avenue, yesterday requested the Sheriff's office to bend extra effort toward his capture. He is at large after having fled the State Hospital for the Insane at Norwalk about three weeks ago. She told Capt. Stensland the threat was made by Brady shortly before his commitment.

Capt. Stensland, seeking details of the reported escape, communicated with institution officials and was informed Brady is not classed by them as "an escape," he having merely "left the place." Nevertheless, the Sheriff's officer, in charge of the burglary detail, ordered deputies to be on the lookout for Brady. The latter is 42 years of age.

RAIL WORKER DROPS HEART-BALM ACTION

A suit for $100,000 heart balm for asserted alienation of his wife's affections was dropped yesterday by Abe Oathout, former railroad worker of Oxnard, when it was called for trial before Superior Judge Craig. Oathout had accused Clark Oxford, his employer, of alienating the affections of his wife, Selma Oathout. Oxford denied the accusations and asserted he had discharged Oathout for intoxication and that the suit was filed in retaliation.

MAN WHO WAS "SHOT" ONLY VICTIM OF FIST

Raymond Carroll, 57 years of age, of 460 North Las Palmas avenue, contractor, staggered into the home of friends at 501 Cherokee avenue last night and announced he had been shot. He was taken to Hollywood Hospital and police were notified. It was announced later Carroll had not been shot, but had merely been struck on the side of the head by the first of a stepson with whom he'd had a quarrel.

RANGERS WILL HIKE

The Woodcraft Rangers, an outdoor organization for boys, will hold its weekly hike today, with a trip to their cabin at Millards Canyon. They will leave early this morning and expect to return tomorrow evening. The trip is in charge of Robert Gould and Herbert Kusebauch.

WIFE CALLS MATE GAMBLER

"A professional gambler" is the way Mrs. Gladys Bradley yesterday described her husband, Virgil Bradley, in winning a divorce. Mrs. Bradley obtained her decree on grounds of mental cruelty. The judge ordered Bradley to pay $25 a week for the support of Mrs. Bradley and their three minor children.

SUBURBAN and NEIGHBORHOOD

THEATERS

FOX WEST COAST THEATERS

LOS ANGELES

ADAMS Adams and Crenshaw
Sat.—Jack Oakie in "The Sap From Syracuse"
Sun.—Cyril Maude in "Grumpy"
Mon., Tues.—Wm. Powell and Kay Francis in "For the Defense"

BALBOA 8705 South Vermont
Sat.—Geo. O'Brien in "Way Out West"
Sun., Mon.—Betty Compson in "Inside the Lines"
Tues.—Claudette Colbert in "Manslaughter"

BELMONT
Sat.—Ramon Novarro in "Call of the Flesh"
Sun., Mon.—Irene Rich in "On Your Back"
Tues.—Ronald Colman in "Raffles"

BOULEVARD Washington and Vermont
Sat., Sun., Mon., Tues.—Ted Healy and Company in "Soup to Nuts"

BROOKLYN 2524 Brooklyn Avenue
Closed

CARLTON 5407 South Western
Sat.—Constance Bennett in "Common Clay"
Sun.—Betty Compson in "The Czar of Broadway"
Mon., Tues.—Wm. Powell and Kay Francis in "For the Defense"

EMBASSY
Sat., Sun.—Ramon Novarro in "Call of the Flesh"
Mon., Tues.—Marx Bros. in "Animal Crackers"

FIGUEROA Figueroa and Santa Barbara
Sat.—Bessie Love in "Good News"
Sun., Mon., Tues.—Marx Brothers in "Animal Crackers"

GOLDEN GATE Whittier Blvd. at Atlantic Ave.
Sat.—Myrna Loy in "Last of the Duanes"
Sun.—Ted Healy and Company in "Soup to Nuts"
Mon., Tues.—Richard Arlen in "The Santa Fe Trail"

HIGHLAND 56th and Pasadena
Sat.—Marx Brothers in "Animal Crackers"
Sun., Mon.—Ramon Novarro in "Call of the Flesh"
Tues.—Milton Sills in "Man Trouble"

LA BREA 857 South La Brea
Sat.—Eddie Quillan in "Night Work"
Sun., Mon.—Constance Bennett in "Common Clay"
Tues.—Wm. Powell and Kay Francis in "For the Defense"

MANCHESTER 130 West Manchester
Sat., Sun.—Ramon Novarro in "Call of the Flesh"
Mon., Tues.—Marx Bros. in "Animal Crackers"

MESA 5307 Mesa Drive
Sat.—"The Matrimonial Bed"
Sun., Mon.—Jack Holt in "Hell's Island"
Tues.—Constance Bennett in "Common Clay"

RITZ Wilshire at La Brea
Sat.—Jack Oakie in "Let's Go Native"
Sun., Mon., Tues.—Chas. Rogers in "Follow Through"

RIVOLI 4515 South Western

SAN CARLOS At Griffin and No. Main

STARLAND 2634 North Broadway
Sat.—Cyril Maude in "Grumpy"
Sun., Mon.—Milton Sills in "Man Trouble"
Tues.—Constance Bennett in "Common Clay"

SUNBEAM 6525 Compton Avenue
Sat.—Richard Barthelmess in "Dawn Patrol"
Sun., Mon.—Joe Cook in "Rain or Shine"
Tues.—Milton Sills in "The Sea Wolf"

UPTOWN 10th and Western
Sat.—Jack Oakie in "Let's Go Native"
Sun., Mon.—"Follow Through"
Tues.—Marie Dressler in "Let Us Be Gay"

WESTLAKE 626 South Alvarado Street
Sat.—Ramon Novarro in "Call of the Flesh"
Sun., Mon.—Milton Sills in "Man Trouble"
Tues.—Marx Bros. in "Animal Crackers"

ANAHEIM

FOX
Sat., Sun.—"The Silent Enemy"
Mon., Tues.—Fifi Dorsay in "Those Three French Girls"

BELL

ALCAZAR
Sat.—Fifi Dorsay in "Those Three French Girls"
Sun.—Richard Arlen in "The Sea God"
Mon., Tues.—Clara Bow in "Her Wedding Night"

BEVERLY HILLS

BEVERLY 20416 Beverly Drive
Sat.—Betty Compson in "The Spoilers"
Sun., Mon., Tues.—Buddy Rogers in "Heads Up"

FULLERTON

MISSION
Sat., Sun.—Buddy Rogers in "Heads Up"
Mon., Tues.—Richard Arlen in "The Santa Fe Trail"

GLENDALE

ALEXANDER
Sat., Sun.—Clara Bow in "Her Wedding Night"
Mon., Tues.—Fifi Dorsay in "Those Three French Girls"

GLENDALE
Sat., Sun.—Kay Johnson in "The Santa Fe Trail"
Mon., Tues.—Buddy Rogers in "Heads Up"

HAWTHORNE

PLAZA
Sat.—"Lovin' the Ladies"
Sun., Mon.—Bert Lytell in "Last of the Lone Wolf"
Tues., Wed.—L. Ayres in "All Quiet on the Western Front"

HOLLYWOOD

APOLLO 5546 Hollywood Boulevard
Sat.—Victor McLaglen in "On the Level"
Sun., Mon.—George O'Brien in "Way Out West"

CARMEL Crescent Junction, Hollywood
Sat.—Richard Arlen in "The Sea God"
Sun., Mon., Tues.—L. Ayres in "All Quiet on the Western Front"

GRANADA 7425 Sunset Boulevard
Sat.—"Byrd at the South Pole"
Sun., Mon.—Betty Compson in "Inside the Lines"
Tues.—Claudette Colbert in "Manslaughter"

HOLLYWOOD 6467 Hollywood Boulevard
Sat.—Cyril Maude in "Grumpy"
Sun., Mon., Tues.—Harold Bell Wright's "Eyes of the World"

IRIS 6508 Hollywood Boulevard
Sat.—Ramon Novarro in "Call of the Flesh"
Sun., Mon., Tues.—Jack Holt in "The Squealer"

PARAMOUNT 5526 Santa Monica Blvd.
Sat.—Charles Ruggles in "Queen High"
Sun., Mon., Tues.—George O'Brien in "Way Out West"

VISTA 4473 Sunset Boulevard
Sat.—George O'Brien in "Way Out West"
Sun., Mon., Tues.—Betty Compson in "Inside the Lines"

NORTH HOLLYWOOD

EL PORTAL 5269 Lankershim Boulevard
Sat.—"All Quiet on the Western Front"
Sun., Mon., Tues.—Jack Buchanan in "Monte Carlo"

HUNTINGTON PARK

CALIFORNIA
Sat.—Clara Bow in "Her Wedding Night"
Sun.—"The Silent Enemy"
Mon., Tues.—Fifi Dorsay in "Those Three French Girls"

LYRIC
Sat.—Harold Bell Wright's "Eyes of the World"
Sun., Mon., Tues.—Buddy Rogers in "Heads Up"

INGLEWOOD

GRANADA
Sat.—Buddy Rogers in "Heads Up"
Sun., Mon.—Clara Bow in "Her Wedding Night"
Tues.—Fifi Dorsay in "Those Three French Girls"

INGLEWOOD
Sat.—"The Silent Enemy"
Sun., Mon.—Richard Arlen in "The Sea God"
Tues.—"The Office Wife"

LONG BEACH

EGYPTIAN
Sat., Sun.—Myrna Loy in "Last of the Duanes"
Mon., Tues.—Joan Crawford in "Our Blushing Brides"

IMPERIAL
Sat., Sun., Mon., Tues.—Richard Arlen in "The Santa Fe Trail"

WEST COAST
Sat., Sun.—Kay Johnson in "Madam Satan"
Mon., Tues.—Jack Buchanan in "Monte Carlo"

OCEAN PARK

DOME
Sat., Sun.—Clara Bow in "Her Wedding Night"
Mon., Tues.—"The Office Wife"

ROSEMARY
Sat., Sun.—Richard Arlen in "The Sea God"
Mon., Tues.—Fifi Dorsay in "Those Three French Girls"

ONTARIO

GRANADA
Sat.—Joe Cook in "Rain or Shine"
Sun.—Bessie Love in "Conspiracy"
Mon., Tues.—Milton Sills in "The Sea Wolf"

PASADENA

FLORENCE
Closed

POMONA

CALIFORNIA
Sat.—Buddy Rogers in "Heads Up"
Sun.—George Arliss in "Old England"
Mon., Tues.—Claire Luce in "Up the River"

REDLANDS

REDLANDS
Sat.—Joe Cook in "Rain or Shine"
Sun.—Jack Holt in "The Squealer"
Mon., Tues.—Harold Bell Wright's "Eyes of the World"

RIVERSIDE

RIVERSIDE
Sat.—Ted Healy in "Soup to Nuts"
Sun., Mon.—Harold Bell Wright's "Eyes of the World"
Tues.—Jack Buchanan in "Monte Carlo"

REDONDO

REDONDO
Sat.—"The Silent Enemy"
Sun.—Jack Mulhall in "The Love o' Lil"
Mon., Tues.—Richard Arlen in "The Santa Fe Trail"

SANTA ANA

BROADWAY
Sat., Sun.—Maurice Chevalier in "The Play Boy of Paris"
Mon., Tues.—"Africa Speaks"

WEST COAST
Sat., Sun.—Ted Healy in "Soup to Nuts"
Mon., Tues.—"The Road to Paradise"

SAN BERNARDINO

FOX
Sat., Sun.—Harold Bell Wright's "Eyes of the World"
Mon., Tues.—Maurice Chevalier in "The Play Boy of Paris"

SAN PEDRO

CABRILLO
Sat., Sun.—Joe Cook in "Rain or Shine"
Mon., Tues.—Will Rogers in "So This Is London"

STRAND
Sat.—"The Big Party"
Sun., Mon.—Claudette Colbert in "Manslaughter"
Tues.—Constance Bennett in "Common Clay"

SANTA MONICA

CRITERION
Sun., Mon.—Robt. Montgomery in "Sins of the Children"
Mon., Tues.—Betty Compson in "The Spoilers"

VENICE

CALIFORNIA
Sat.—Joan Crawford in "Our Blushing Brides"
Sun., Mon., Tues.—Marie Dressler in "Let Us Be Gay"

WILMINGTON

GRANADA
Sat.—Bert Lytell in "Last of the Lone Wolf"
Sun., Mon.—Myrna Loy in "Last of the Duanes"
Tues.—"Moby Dick"

COMMUNITY THEATERS

LOS ANGELES

ALVARADO 710 South Alvarado Matinee Daily 2 p.m.
Today—Babe Daniels in "Lawful Larceny"
Sun., Mon.—Olsen and Johnson in "Oh Sailor Behave"
Tues., Wed.—Greta Garbo in "Romance"

AMBASSADOR All Talking 7:15 and 9:00 P.M.
Today—Richard Dix in "Lovin' the Ladies"
Sun., Mon.—Lewis Stone in "The Big House"
Tues., Wed.—Dorothy Mackaill in "The Flirting Widow"

ARROYO Dayton Ave. at Cypress
Today—"On the Level" and "Oh Sailor Behave"
Sun., Mon.—Reginald Denny in "Oh What a Man"
Tues., Wed.—"This Mad World" and "Wild Company"

ART 351 South Main Street
Today—"Song of the Flame"
Sun., Mon., Tues., Wed.—"The Love Racket"

ASTOR 4821 S. Vermont
Today—Kenneth Harlan in "Paradise Island"
Sun., Mon.—Vilma Banky in "A Lady to Love"
Tues., Wed.—H. B. Warner in "Wild Company"

CRYSTAL 2806 Whittier Boulevard

JEWEL 3829 Whittier Boulevard

KNOLL Western at 60th Street
Today—"This Mad World" and "The Runaway Bride"
Sun., Mon.—Victor McLaglen in "On the Level"
Tues., Wed.—Dorothy Mackaill in "Bright Lights"

McKINNEY'S PLAYHOUSE 1234½ West 7th Street
Today—Svenson's Wild Party"
Sun., Mon.—Charles Murray in "Clancy in Wall Street"

McKINNEY'S REGENT 4012 South Vermont Ave.
Today—"The Dude Wrangler" and Vaudeville
Sun., Mon.—"The King of Jazz"

MOON 323 South Main Street
Today—"Wide Open"
Sun., Mon., Tues., Wed.—"Those Who Dance"

OPTIC 533 South Main Street
Today, Sun., Mon.—"Cuckoos"
Tues., Wed., Thurs.—"Crazy That Way"

REGENT 448 South Main Street
Today, Sun., Mon.—"Sons of the Saddle"
Tues., Wed., Thurs.—"Saturday Night Kid"

RIVIERA 5002 West Adams
Today—"Not Damaged" and "Bar "L" Ranch"
Sun., Mon.—Gary Cooper in "A Man From Wyoming"
Tues., Wed.—Nancy Carroll in "The Devil's Holiday"

TIVOLI 4219 S. Central Avenue
Today—"Inside the Lines" and "Queen High"
Sun., Mon., Tues.—"Way Out West"

WESTERN Western Ave. at 39th St.
Today—"This Mad World" and "Oh Sailor Behave"
Sun., Mon.—Jack Holt in "Hell's Island"
Tues., Wed., Thurs.—Wallace Beery in "The Big House"

ANAHEIM

FAIRYLAND
Today—"She Steps Out" and "The Border Romance"
Sun., Mon.—"Ladies Must Play" and "The Fall Guy"
Tues., Wed.—Bessie Love in "Chasing Rainbows"

HOLLYWOOD

HUNLEY'S 5115 Hollywood Boulevard
Today—"The Man From Wyoming" and "Strictly Unconventional"
Sun., Mon., Tues.—"Romance" and "Once a Gentleman"

LARCHMONT Larchmont Blvd. at Beverly
Today—"Not Damaged" and "The Dude Wrangler"
Sun., Mon.—Greta Garbo in "Romance"
Tues., Wed.—Wallace Beery in "The Big House"

MAR-CAL 6025 Hollywood Boulevard
Today, Sun., Mon., Tues., Wed.—John Barrymore in "Moby Dick"

MARQUIS Santa Monica Blvd. and Doheny Drive
Today—John Barrymore in "Moby Dick"

SOUTH PASADENA

RIALTO Fair Oaks at Oakley
Today—"Dough Boys" and "Bottom of the World"
Sun., Mon.—Walter Huston in "The Bad Man"
Tues., Wed., Thurs.—Norma Shearer in "Let Us Be Gay"

Timely Tips to Buyers of Real Estate
No matter what kind of property you're thinking of buying, it will pay you to look through TIMES WANT ADS

EX-CONSTABLE FOUND GUILTY

Amend Convicted of Letting Prisoners Escape

State Had Attempted to Show Bond Forfeit Racket

Misappropriation-of-Funds Cases Dismissed

Harry Amend, former Inglewood constable, yesterday was convicted of five counts of willfully permitting prisoners to escape from his custody, at the close of his trial in Superior Judge Fricke's court.

Judge Fricke fixed the 22nd inst. at 9:45 a.m. as the time for Amend to appear for judgment and sentence.

Amend originally was charged with six counts of permitting prisoners to escape, but the sixth count was dismissed by the court for lack of evidence, upon the motion of Lester Hardy, defense attorney.

One of the principal witnesses introduced by Ugene Blalock, deputy District Attorney, was R. P. Amend, a brother of the defendant and formerly a deputy constable in Inglewood township. He testified concerning the arrest of one of the complaining witnesses and his subsequent release on bail.

The indictment charges that Amend released numerous defendants arrested on felony charges, under bail, and then failed to prosecute the defendants or to account for the bail money he had received.

Amend already has been prosecuted on three occasions on charges of misappropriating county funds, but in one instance the jury failed to agree upon a verdict and the other two cases were dismissed for lack of evidence.

BITS OF NEWS FOR USED-CAR BUYERS

Ford owner offers his 1930 coach for $475 cash, declaring the car to be in excellent condition.

Party will consider light car as part payment on 1930 Dodge eight-cylinder sport sedan, which can be purchased for $985—including down payment of $275.

Theaters—Amusements—Entertainments

R-K-O THEATRE 8TH & HILL
11 A.M. to 11 P.M. 30c TO 1 P.M.
Always a Great 9-Unit Show
A profusion of weird wonders; marvels without end
'AFRICA SPEAKS'
Odd humans and queer beasts of Africa, seen and heard via the sound camera for the first time
A Columbia Picture
R-K-O VAUDEVILLE
Direct from the Palace, N.Y.
BLOSSOM SEELEY with BENNY FIELDS
In Song, Satire & Syncopation
LARIMER & HUDSON
JEAN CARR
Beautiful Star of Dance
CHAIN & CONROY
Celebrated Stars of Humor and Harmony!
Special! KNUTE ROCKNE FOOTBALL film showing epic plays—Pathe News and Comedy

SUNDAY NIGHT
FINAL APPEARANCE OF
EDDIE CANTOR
IN GALA PROGRAM AT
GEORGE OLSEN'S
CULVER CITY Phone EM. 1181

MAJESTIC 25c
ANN HARDING
"THE GIRL OF THE GOLDEN WEST"

CALIFORNIA INTERNATIONAL
Paramount's Spanish Triumph
Ramon Pereda "El Dios Del Mar" Rosita Moreno
Also: Feature Spanish Comedy and Other Subjects

MILLION DOLLAR 25c
THE LITTLE ACCIDENT
JACK LAUGHLIN'S STAGE SHOW
40 PEOPLE · 30 BEAUTIFUL GIRLS ·

FOLLIES THEATRE VA 0517
Burlesque
Midnite show tonite
80 people · Mostly girls
ALL SEATS RESERVED

BARDS CYRIL MAUDE GRUMPY
8TH & BDWY THEATRE TR 7958
Also CARMEL MYERS
IN A HILARIOUS COMEDY The STRONGER SEX

ORPHEUM
8WAY AT 9TH
TODAY AT 9:45 A.M. 35¢ TO 1 P.M.
LOS ANGELES SEES SOMETHING
A BIGAMIST BY ACCIDENT!
Drama as explosive as sudden thunder...as dainty as a lace nightie...the intimate affairs of an emotional young couple and the wife's best friend...frank dialog to take the breath away.....original situations that will cause endless discussion...
DIARY... THURS.
I have decided what I shall do... Paris... a divorce ...there is gaiety and romance in the world, and I shall find it... why not?....
"A LADY SURRENDERS"
Ex-wives, ex-husbands, those who are married and those who hope to be will relish this daring story adapted from John Erskine's novel "Sincerity" and superbly acted by
CONRAD NAGEL ❖ GENEVIEVE TOBIN
ROSE HOBART ❖ ❖ BASIL RATHBONE
A Universal Picture
DIARY--FRIDAY
Marriage is a trap ..... and yet nine women out of ten will urge their friends into it! Thank goodness I know my own mind.
MIDNITE SHOW TONIGHT
EXTRA! KNUTE ROCKNE FOOTBALL FILM OF EPIC GRID PLAYS!
Pathe News and Specialties!
MIDNITE SHOW TONITE—Regular Prices!
VOTE NO 7

ACTRESS MAY FACE ALIENATION ACTION

Marjorie Rambeau

RAMBEAU LOVE SUIT RE-ECHOES

Dispatch Says Wife Ready to Renew Fight on Actress for $100,000 Heart Balm

Marjorie Rambeau, stage actress, faces a renewal of a $100,000 alienation-of-affections suit brought against her by Mrs. Mabel Manton on the eve of her launching a new career in talking pictures for Metro-Goldwyn-Mayer. Miss Rambeau is preparing now her first part in the talkies.

Reached yesterday at her apartment in Hollywood and told of dispatches from New York telling of the renewal of the suit, Miss Rambeau declared that she had not been served with any new papers and that she had not heard from her attorneys. She said she will leave the matter entirely with her lawyers.

At present, the dispatches stated, the suit is off calendar, but a motion made by Mrs. Manton's counsel to restore it for trial is scheduled for hearing this week. Miss Rambeau's attorneys have filed a petition requesting that the actress be permitted to give her testimony by deposition so she will not have to appear in court in New York. No decision has been reached on this motion, dispatches said.

There also was filed a letter purporting to come from Miss Rambeau in which she said she is without funds to make the journey east and besides that her mother is critically ill and cannot be left alone.

"I am amazed to hear the suit is to be tried again," Miss Rambeau asserted.

"It was my understanding that the case had long ago been settled for 6 cents. I have been advised not to talk too much until I hear from my attorneys so there is no more to say."

Her attorney, P. Berner of the firm of Ernst, Fox & Cain, said there had never been any sort of settlement and that a retrial of the suit in which a jury disagreed in February of this year depends on a decision now being awaited from a Supreme Court judge.

Mrs. Manton charges Miss Rambeau with the theft of the love of her husband, William Kevitt Manton, who was her stage manager. The case involves, the dispatches stated, Mrs. Manton's breaking into the actress's suite at the Hotel Endicott four years ago.

DOUG MACLEAN WRITING FARCE

Mary Philbin, Kerry, Slated for "Merry-Go-Round;" Warners Sign Players on Long-Term Contracts; Loretta Young Gets Lead in "Beau Ideal"

BY GRACE KINGSLEY

If you enjoy Bert Wheeler and Robert Woolsey on the screen, you will be glad to know that R.-K.-O. is planning the snappiest vehicle of their careers for the two comedians.

DOUGLAS MACLEAN

The fine comedy minds of Douglas MacLean and Al Boasberg are now being bent to the task of preparing this comedy, tentatively titled "Deuces Wild." In it the stars will appear as adventurers in a revolution held in a mythical kingdom. Ralph Spence is assisting on dialogue.

The comedies which MacLean used to write, produce and star in have never been excelled, and it is known that, despite his success as an actor, the writing end always appealed to him more than acting.

Boasberg is famous as one of Hollywood's two champ wise-crackers, and, therefore, much is expected of his gags and dialogue.

Wheeler and Woolsey are now in the midst of filming "Hook, Line and Sinker," in which they are featured with Dorothy Lee.

STROHEIM TO DIRECT "MERRY-GO-ROUND"

One of the most joyful pieces of news that has come to us in many a day is to the effect that Eric Von Stroheim will direct the talking version of "Merry - Go-Round," and what is more, probably will make it with the original cast, so far as the two principals are concerned.

MARY PHILBIN

Mary Philbin and Norman Kerry are in high favor with Von Stroheim for their original roles.

"Nowhere can I find another actress so sensitively tuned to the role of the wistful little heroine of 'Merry-Go-Round' as is Mary Philbin," said the director, "and as for Norman Kerry, he, too, is type perfect and the ideal one for the male lead, handsome, dashing, good-naturedly sardonic and sophisticated."

There is, it is said, a little feeling on the part of Universal executives because of the circumstances surrounding Miss Philbin's leaving that organization, and, too, the feelings of one of those officials, Paul Kohner, may be colored by the breaking off of the romance between Miss Philbin and himself after their long engagement, but is is known that he is very generous in his attitude at present, and so, as we too think that Mary is the only person for the part, we are hoping that everything may be arranged as Von Stroheim wishes.

As is remembered, Von Stroheim wrote and directed a portion of "Merry-Go-Round" in its silent version, but left Universal before the picture was finished.

Regarding "Blind Husbands," on which Von Stroheim is at work, the director said yesterday that he hoped to make also a German version of the picture.

Loretta Young Chosen

It took R.-K.-O. a long time and a deal of looking around to settle on a young actress who officials felt was clever enough to portray the leading feminine role in "Beau Ideal."

LORETTA YOUNG

However, they found her yesterday, in the person of Loretta Young, formerly under contract to First National, and signed her to appear in the coveted part. Miss Young is said to have recently distinguished herself in "Kismet."

The two leading men are Ralph Forbes and Lester Vail. Herbert Brenon is directing.

Warners Sign Youngsters

Warner Brothers let us in on the fact yesterday that they expect within the next few months to sign a number of clever young actors and actresses for featured and leading roles in their pictures.

EVELYN KNAPP

They began yesterday by securing the names of Joan Blondell and Evelyn Knapp on long-term contracts. Both are originally from the stage.

The announcement also was made that Miss Blondell will play the leading feminine role in "Beauty and the Boss," a sequel to "Office Wife," which latter picture, you remember, is scoring over the country. Miss Blondell played one of the featured parts in "Office Wife."

It is likely that Miss Knapp will play the leading feminine role in the picture centering around a dirigible, and which will be directed by William Wellman.

Hope Hampton Wins Goal

Not for nothing has Hope Hampton been laboring these two years past at her operatic work.

She has achieved the goal of every singer's desire, having been signed by Covent Garden management, in London, to sing at that historic theater. She will sing "Manon," quite likely Mimi in "La Boheme," and possibly "Thais."

She is certain to sing "Thais" in Paris, where she is to appear at the Opera Comique. Paris, it is said, is clamoring for a youthful Thais, and Miss Hampton is considered most adequate to fill the bill in every way.

The singer also will appear at the La Scala in Milan, and in Rome. In the meantime Miss Hampton is leaving tomorrow night for Honolulu, for a vacation, accompanied by her husband, Jules Broulatour.

AUTOS TAKE DEATH TOLL IN COUNTY

Crash Kills Motorist and Cyclist Succumbs Later From Collision Injuries

Automobile collisions in the county yesterday and Thursday night killed one man outright and fatally injured another, according to Sheriff's office reports.

Riding his motorcycle at East Ninth and Record streets at noon yesterday, Sam Masman, 35 years of age, 1036 South Record street, crashed into a truck driven, deputies reported, by Paul W. Coffman, 5907 Heliotrope Drive, Maywood. He died several hours later in East Los Angeles Emergency Hospital. Coffman was not injured. Masman's body is at the J. A. Coleman mortuary, Belvedere Gardens, where an inquest will be conducted at 9 a.m. Tuesday.

W. R. O'Neal, 30, 733 Hawthorne street, Pomona, was killed instantly Thursday night when his automobile collided with a truck near his home. The body was taken to the Todd & Reeves mortuary, Pomona, where an inquest will be held at 1:30 p.m. Monday. The truck driver, Alva Gladden, of Riverside, escaped injury in the crash.

Attorney So Mad He Calls Visitor Skunk

All the persuasion and tact that Attorney Allan S. Lund might employ in the face of legal problems proved of no avail last night when he discovered an intruder who positively upset the routine of his domestic life at 6285 Rodgerton avenue, in the Hollywood Hills.

"Now you had better move on," he entreated in his best court voice.

"You know you have no business under that dresser—particularly when the dresser is in my upstairs bedroom.

"But I don't want any trouble with you and I will leave all doors and windows open for a leisurely exit and I promise I will not molest you—but please get out."

Two hours passed and the unbidden guest showed no signs of evacuating.

Hollywood police received a call and a short time after answering the call Detective Lieutenant L. D. Egan returned to report:

"Answered call and shot intruder through heado—ne skunk."

Four W.C.T.U. Officers Leave for Convention

Four high officers of the Women's Christian Temperance Union in Southern California are en route to the jubilee convention of the Northern California members of the organization at Petaluma which opens Monday. The officers are Mrs. Eva C. Wheeler, president; Mrs. Anna Brown Hall, corresponding secretary; Mrs. Hattie C. Young, recording secretary, and Mrs. Bertha Brinker, treasurer.

They are traveling by automobile, and will attend a mass meeting of the organization tonight in Methodist-Episcopal Church at Santa Maria. Tomorrow morning and evening each will deliver an address at churches or mass meetings in San Luis Obispo county. On their return they will attend a mass meeting at Bakersfield Thursday night.

Prince George of England, opening the sixth annual exhibition of the Civil Service Arts held in London, said that civil servants were too often regarded by the public as a body of soulless bureaucrats.

Air-passenger service between Tokio, Japan, and Seoul, has cut the traveling time to ten hours from forty-eight required by railroad.

Theaters—Amusements—Entertainments

Nothing Like It Before Perhaps Never Again!
MARVEL...GASP...WONDER
THRILL...LAUGH...CRY..
EVERY MINUTE..
EVERY SECOND!
Raoul Walsh's
THE BIG TRAIL
THRILLS OF THE CENTURY

MATINEE		EVENING
2:30	MOVIETONE AND METROTONE NEWS	8:30
2:38	MOVIETONE INTERVIEW WITH GEO. BERNARD SHAW	8:38
2:45	OVERTURE · PIONEER AIRS	8:45
3:02	GATHERING OF THE PIONEER WAGONS	9:02
3:12	BUDDING ROMANCE OF RUTH AND BRECK	9:12
3:30	START OF THE MARCH WESTWARD	9:30
3:45	THE GREAT BUFFALO HUNT	9:45
3:47	THE SHOT FROM BEHIND	9:47
3:49	THOUSANDS TRAPPED IN THE DEADLY CURRENTS	9:49
3:57	IMPRESSIVE POW-WOW WITH THE INDIANS	9:57
4:02	DOWN AND OVER THE TERRIFYING CLIFFS	10:02
4:07	*INTERMISSION*	10:07
4:17	LAST FRONTIER OF CIVILIZATION	10:17
4:27	AMBUSHED BY THORPE	10:27
4:30	ZEKE TO THE RESCUE	10:30
4:33	LOST IN THE BLISTERING DESERT	10:33
4:40	SURPRISE ATTACK BY SAVAGE INDIANS	10:40
4:43	THE TERRIFIC BATTLE	10:43
4:45	SWAMPED IN THE MAMMOTH MUDHOLE	10:45
4:47	AWE INSPIRING STORM FLOODS PIONEERS	10:47
4:52	BRECK'S HEROIC RESCUE	10:52
4:54	THE GIGANTIC SNOW BLIZZARD	10:54
4:58	LOPEZ SEEKS REVENGE IN DEAD OF NIGHT	10:58
5:00	PIONEERS' DARING DESCENT OF THE MOUNTAINS	11:00
5:04	VALLEY OF DREAMS	11:04
5:10	BRECK AND RUTH REUNITED IN LOVE	11:10
5:11	END OF THE BIG TRAIL	11:11

FOX MOVIETONE PRODUCTION SHOWN EXTERNALLY IN CHINESE
Cast of 20,000 headed by
JOHN WAYNE
MARGUERITE CHURCHILL
EL BRENDEL
TULLY MARSHALL TYRONE POWER
DAVID ROLLINS
Seats Now in Advance. Popular Prices Mat. & Eve. Daily. Sat. & Sunday Any Admission
2:30 • TWICE DAILY • 8:30
Grauman's DIRECTION FOX WEST COAST THEATRES CHINESE
Camera and Projection Machines of GRANDEUR PICTURES by GENERAL THEATRE EQUIPMENT CO. SOUND by WESTERN ELECTRIC

Where to Dine and Dance

THE ARCADY
APARTMENT HOTEL
(American and European Plan)
Delicious luncheons and dinners, served in an atmosphere of luxury and refinement.
Luncheon, 75c and $1; Dinner, $1.50
EXCLUSIVE FACILITIES FOR SOCIAL FUNCTIONS AND BANQUETS
FItzroy 5261 Wilshire Blvd. at Rampart

The "SAMOVAR" THE RENDEZVOUS OF DISCRIMINATING DINERS!
FAIR OAKS and MONTEREY SOUTH PASADENA
Luncheon, 50c. 11:30 to 2, Week Days. Roast or Fish Dinner 75c Turkey or Steak Dinner $1. Week days 5 to 8 Sundays 12 to 8
The Logical Luncheon-Stop for Huntington Library and Art Gallery

Loomis' La Casa Pico—8963 W. Pico Blvd.
4 Blocks West of Robertson
Lunch, 12 to 2 P.M.—60c. Dinners, 5 to 8 P.M.—85c-$1.00
Sunday Dinners, 1 to 8 P.M.—$1.00, $1.25
Orange Rolls—Delicious Pastry—Real Southern Fried Chicken. Not open Mondays. Ph. CR. 3404.

CARL and LIL MULLER'S COFFEE SHOP
Home of the theatrical profession—724 S. HILL ST.
THE ONLY PLACE OF ITS KIND ON THE COAST
Gypsy Entertainers—Gypsy Fortune Tellers—Gypsy Waitresses.
LUNCHEON — DINNER — MIDNITE FROLIC — NO COVER CHARGE

NAVAJO CAFE and TEA ROOM
1765 N. CAHUENGA (Hollywood.) Phone HOllywood 9188.
"A most unique and interesting place."
YOUR FORTUNE—By Madame Wanda—With luncheon or afternoon tea.
Breakfast—Lunch—Dinners served from 8 A.M. to 8 P.M., including Sunday.

FIOR D' ITALIA
UNIQUE CAFE WITH AN UNUSUAL ATMOSPHERE
Ravioli and Spaghetti Italian and French Dinners
REGULAR DINNER 50c. SPECIAL CHICKEN DINNER EVERY DAY 75c
MAdison 5763. 627 NORTH SPRING STREET.

DINE AND DANCE — NOON AND EVENING AT THE
ITALIAN VILLAGE
423 W. 8TH ST.
Featuring Buffet Luncheon
Buffet Dinners, $1.00
Italian Dinners and a la carte service
Entertainment Supreme. No Cover Charge.

NOW BEING OPERATED UNDER ORIGINAL MANAGEMENT
JOHNSON'S FINE FOODS
DINNER 85¢ LUNCHEON 50¢
3 LOCATIONS
Arcadia 525 So. Baldwin
5158 Melrose

Casa La Golondrina
Quaint Cafe on Olvera St. (near old Plaza) in a
SERVING SPANISH-MEXICAN FOOD IN ITS OWN ATMOSPHERE
MUtual 8031 for reservations.

HARMONY CAFETERIA
6262 HOLLYWOOD BOULEVARD—Just East of Vine
WEEK DAYS, 11 TO 8 P.M.—SUNDAYS AND HOLIDAYS 12 TO 8 P.M.
Directly Opposite New Pantages Theatre
THE BEST OF FOOD AT POPULAR PRICES

PARIS INN
Unique Cafe of Los Angeles
210 E. Market St.
Bert Rovere, Mgr.
French, Italian Dishes
LUNCHEON DAN
Open every day
Phone VA.

BEAUTIFUL NEW
HILL TOP INN
Ocean View Ave., Montrose, Calif., 5 miles N. of Glendale
Among the Mountains
Our Chef's 6-Course Dinner, $1.0
Sundays served from 12 noon to 8 P.M.
Week Days served from 5 to 8 P.M.

LET'S GO TO
TAIX FRENCH RESTAURANT
Seating Capacity 225
A Full French Meal
Family Dinner
321 COMMERCIAL ST. POSTOFFICE

HOTEL NORMANDIE
DINING ROOM
6th and Normandie
Sunday Turkey Dinner
Served 6 to 8 P.M.
Prepared by the Executive Chef of the Leighton Hotels

POPULAR CAFES AND RESTAURANTS ARE ADVERTISED IN THE TIMES EVERY TUESDAY, THURSDAY AND SATURDAY

Before-
ain!
's
AL
NING
:30
:45
:02
:15
:30
:45
:47
:49
:57
:02
:17
:27
:30
:33
:40
:43
:45
:47
:52
:54
:58
:00
:04
:10
:11

R MOVIETONE PRODUCTION
WN ENTIRELY IN GRANDEUR
Cast of 20,000 headed by
JOHN WAYNE
UERITE CHURCHILL
EL BRENDEL
IARSHALL TYRONE POWER
DAVID ROLLINS
8:30

ESE

ance

ER ORIGINAL MANAGEMENT
FINE FOODS
ARMORE & WILSHIRE
525 So. FAIRFAX
5158 MELROSE AVE.
Golondrina
(near old Plaza) No. 35
OD IN ITS OWN ATMOSPHERE
Musical Entertainment
CAFETERIA
LEVARD—Just East of Vine
AYS AND HOLIDAYS 12 TO 9 P.M.
AT POPULAR PRICES
French, Italian Dinners, Table d'hote
opera. Italian style Dinner, $1.00
LUNCHEON DANSANT
Open every day from 11:00 to 2:30
Phone FA. 5257 for Reservations
ng the Mountains, Large and Fine
r Chef's 6-Course Chicken
Dinner, $1.00
ats served from 12 noon to 10 P.M.
Days served from 5 P.M. to 10 P.M.
We Sell You Fresh Vegetables
A Full French Lunch, Cafeteria Style
Family Affair Dinner, Table d'hote
321 COMMERCIAL ST. POST OFFICE
Sunday Turkey Dinner
Served 5 to 8 P. M.
Prepared by Mrs. F. C. Brown, Noted
the Leighton Hotel & Cafeteria Home Cooking
D RESTAURANTS ARE
THE TIMES EVERY
AY AND SATURDAY

FOX WEST COAST THEATRES

LOEW'S STATE
Broadway at Seventh
NOW AT POPULAR PRICES
WILL ROGERS
SO THIS IS LONDON
IRENE RICH
Maureen O'Sullivan
Frank Albertson — Lumsden Hare — John Blystone directed this Fox Movietone Laff-Riot
ON THE STAGE
Fanchon & Marco's Glorious Enchanted Garden Idea
Brilliantly staged by LARRY CEBALLOS — WITH
RUBE WOLF
JUE FONG — THE MEYAKOS — Sunkist Beauties — 50 Others!
Midnite Revel
TONITE AT 11:30
Another Mammoth All-Fun Frolic . . . Jovial Jamboree . . . Faster Frisker Than Ever!

CRITERION
Grand at Seventh
What "The Big House" meant in ruler-pounding bitterness . . . and passion . . . "Up the River" means in happiness and hilarity!
UP THE RIVER
IT'S THE BIG HOUSE OF LAUGHTER
SPENCER TRACY
CLAIRE LUCE
WARREN HYMER
HUMPHREY BOGART
WM. COLLIER, SR.
JOAN LAWES
Fox Movietone Production directed by JOHN FORD
Guaranteed COMEDY SENSATION OF 1930
Continuous Popular Prices! 11 — 11! Mickey Mouse Cartoons! TOM TERRIS' NEWEST "VAGABOND SERIES"
35¢ TO 1 P.M.

PANTAGES
Broadway at Eighth
Rex Beach's Thrilling . . . Glamorous Alaskan Epic!
THE SPOILERS
GARY COOPER
William Boyd — Kay Johnson — Betty Compson
Paramount Picture
Tom Wilson's "Doll Shop" Follies Idea
Stage: Ted Mack's Tender Hut. — MEGLIN KIDDIES — On Stage!

WILSHIRE
Wilshire at Nebraska
London's Rousing . . . Rollicking Tale of the Sea
MILTON SILLS in THE SEA WOLF
Raymond Hackett — Jane Keith — Fox Movietone
Shows at 2:30 7 & 9!
50c — 60c! Kiddies 10c!

BOULEVARD
Washington at Vermont
"SOUP TO NUTS"
Fox Movietone Production
Girls, Gaety & Fireworks
VOTE NO ON #7 DAYLIGHT SAVING

EL CAPITAN
Hollywood Blvd. near Highland
4TH SMASHING WEEK
CHARLOTTE GREENWOOD
in "PARLOR, BEDROOM and BATH"
with ARTHUR HOUSEMAN
Downtown Offices: May Co. Sidney Stark Store—Cut Drug Store, 6th at Hobart

STARTING TOMORROW NIGHT
THE SENSATIONAL SUPER-SEXY SCINTILLATING COMEDY FARCE
MY GIRL FRIDAY
JOHN T. MURRAY with ARTHUR CRAVILLE COLLINS
Today and Today "KONGO"

MAYAN THEATRE
Hollywood at Main
ANOTHER GREAT WEEK
THE TEMPTATIONS of 1930
100 GORGEOUS GIRLS
Mat. Wed. Sat. 50c to $1.50
Nightly at 8:30 50c to $2.50

FIGUEROA PLAYHOUSE
939 So. Figueroa
Mats. Wed., Sat. VA. 7344
Com. Tues. eve.—first downtown presentation
DOROTHY MACKAYE
in the frankly festive farce
"A CUP OF SUGAR"
with the original cast

METRO-GOLDWYN-MAYER PRODUCTION
GILBERT ROLAND & ALL STAR CAST
MEN OF THE NORTH
"The SMALL TALKER of the GREAT NORTH WEST"
FIRST LOS ANGELES SHOWING

EVA TANGUAY
AND A COLORED JAZZ BAND
SHRINE AUDITORIUM—TONIGHT, OCT. 18
Tickets at Ohls Birkel Music Co., 448 S. Broadway. Prices 50 Cents to $1.50.

BETTY BRONSON in LITTLE ORCHID ANNIE
NOW PLAYING
NIGHTS 50¢-$1.50
MAT. WED. SAT. 50¢-$1.00

DEATH TAKES A HOLIDAY
STAGED by ARTHUR CRAVILLE COLLINS

FOOTBALL HEROES DO THEIR BIT

But Joe E. Brown Stars in the Comedy of "Maybe It's Love"

BY EDWIN SCHALLERT

As actors, the all-Americans are excellent football players. They—one of the selected teams—make their debut in "Maybe It's Love," which is showing at Warner's Hollywood Theater, and they do themselves credit in the gridiron scenes. They may also qualify as a glee club, though I have the faint suspicion that their voices are doubled.

Anyway, you may see Russ Saunders, Tom Moynihan, W. K. Schoonover, Bill Banker and others, besides Coach Howard Jones in the pigskin classic, which features Joe E. Brown, Joan Bennett and James Hall Thespianically. Incidentally, one must credit Jones, as coach, with speaking his lines with genuine authority.

"Maybe It's Love" will satisfy those who regard Joe Brown as a hilarious comedian, and who want to see the home team come up from behind and win. The score is 7 to 6 (unhappy reminder!) with only three minutes to go. It needs a touchdown, and, of course, Hall as the hero, is the boy to put the ball over the line. With the aid of the all-Americans he accomplished this but, at that, the game is an upset, because the challenging college achieved wonders in keeping the score so low against such stiff competition.

Everything that happens in "Maybe It's Love" hinges on the very poor record that Upton College has held in the football tourney. Things are so bad, in fact, that the president of the institution is in danger of being fired. He is given just one more season of football to redeem himself, and if his team doesn't win he is out.

Nan Sheffied, his daughter, played by Miss Bennett, therefore goes to the rescue, and Joe Brown is her inspiration. He suggests the idea that she spend the summer vacation vamping all the high-power athletes and getting them to come to Upton College. She sings to some of them, is rescued from drowning by one or two others, is saved from a bear by still another, with the net result that the scheme works out more than successfully. The Upton school has a team like none other, and finally even a certain Tommy Nelson (namely Hall,) football hero but scapegrace, signs up for a semester in defiance of the orders of his father, because he, too, is attracted by the heroine.

Comes the day before the game and the girl's wholesale vamping trickery is discovered. But after worrying her about her fickleness for a time, the team decides to forgive her.

All is not well yet, for the hero's father appears during the game and threatens to take his son out. He is prevented by Miss Bennett and Joe Brown, who are always resourceful in the treacherous moments. The pater and Brown are locked up together by the girl in a cellar.

It is pleasant to note that "Maybe It's Love" doesn't have to be taken seriously, and thanks to a finale of real humor, where the star comedian of the picture and the hero's father try to watch the finish of the game it won't be. Time after time they have to climb up on a shaky pile of boxes to look through an iron grating at the tense conflict, and each time that an exciting end run or forward pass is made, down go the boxes and with them Brown and Anders Randolf who plays the father. Randolf (whose death occurred just recently) is by the way a happy aide in this comedy episode. Brown is unquestionably uproarious, especially funny being his repeated crescendo shouting of "U-p-t-o-n."

Joan Bennett is the charmer of the picture, and because of the dainty attractiveness of her personality can almost make you believe that she would allure football heroes from all over the continent. Hall sings a song or two in this feature, as well as donning the headgear for the big game, and also making love to Miss Bennett. The story of "Maybe It's Love" is credited to Mark Canfield, and screen play and dialogue was devised by Joseph Jackson. William Wellman directed.

Short subjects on the bill are fairly interesting.

British Film Now on View at Filmarte

There is one climax in "Dark Red Roses," now at the Filmarte, which is a knockout for suspense and realism. Other than that, the English production follows the same slow tradition of its forerunners.

For scenic composition this picture is above Britain's average. The sets are all simple and artistic and surprisingly modern. They add much to the feeling of the whole. One must say, too, that no pains were spared to make this an outstanding musical accomplishment. In no way is it a musical picture in the accepted sense of the phrase, but it has a theme song which has been worked in numerous times to accentuate the drama of the action. The theme song is called "Dark Red Roses." But the principal attraction is a Russian ballet danced to the music of Moussorgsky which has as its principal no less than Mme. Lopokova of the Russian Ballet. Had the camera been properly focused on this episode, it would have been one of the nicest sequences filmed for any picture.

Some capable actors lend their talents and the result doesn't advance them materially. The most finished of the leading trio is Stewart Rome, who appears in the noble light of the ideal husband. It is Mr. Rome whose precise timing and directness are responsible for the punch of the climax.

Frances Doble does what she can with the role of his wife, wooed away from him for a spell by the 'cello-ing of one Anton. Anton is Hugh Eden and that's about all.

Contrary to the expected, this is one feature in which the purity of the British diction does not register. Inumerable scenes carry nothing more than an accent.

A travelogue of beauty and unusual interest is "The Bottom of the World," an expedition into the Georgian Islands down near Little America. The expedition was headed and is explained by Robert Cushman Murphy in the name of the American Museum of Natural History. He has been liberal with views of native animal life and his choice of "shots" is more than ordinarily entertaining.

Continuing with the activities of animal life, UFA presents a short feature entitled "Our Bosom Friends," a beautifully photographed series of pets and their other animal friends.

Stage Comedy Performed by Youths

Marian Marsh

Enacts one of the leading roles in "Young Sinners" a farce by Elmer Harris, which starts Monday night at the Belasco Theater. Ben Taggart and Polly Ann Young also have important parts.

FARCE TO SUPPLANT THRILLER

"My Girl Friday" Opens Engagement Tomorrow at Vine Street

"Kongo," tropical melodrama, will bid farewell to the Vine-street Theater tonight and will be followed by "My Girl Friday," stage farce, tomorrow evening.

"My Girl Friday," which concerns the adventures of three chorus girls, is enacted by John T. Murray, in the leading role, Esther Muir and Nita Cavalier, in addition to Francis Morris, Edgar Reeves, Charles Giblyn, William Lawrence, Harold Kinney, Patsy Ann O'Neal, Gordon Demain, Harry Vejar and Bernice Belldon.

CHINESE TO OFFER NEW STAGE BILL

Novel Presentation Opens Monday Night; Directed by Seymour Felix

Monday night Grauman's Chinese Theater will present for the first time in connection with the Fox film, "The Big Trail," an elaborate prologue staged by Seymour Felix, former Ziegfeld director.

Among the attractions presented will be fifty girls in "A Mayfair Sensation" with Roscoe Taylor and Franklyn Record, a musical comedy and light opera players, and an augmented symphony orchestra of forty musicians.

Film Actresses Will Understudy Stage Players

Metropolitan Productions, Ltd., which opens its Los Angeles enterprise on the 27th inst., at the Mason Theater with the world premiere of Jane Murfin's new stage drama, "Women Who Take," has borrowed Roberta Robinson and Roberta Gale, featured film players, from Radio Pictures.

ROBERTA ROBINSON

Miss Robinson is understudy to Olive Tell and Frances Beranger, and Miss Gale is understudy to Kitty Kelly. They are rated as the most promising of the studio's younger players, and the dramatic experience they will obtain is expected to be of great value.

ROBERTA GALE

Miss Robinson, a New Jersey girl, and a blond of striking beauty and personality, deserted an operatic career for the films. Miss Gale was seen by studio officials in a dancing act in Florida, hailed as a "find," and signed to a long-term contract.

TWO STAGE STARS PLAY FILM ROLES

"Lady Surrenders" Acted by Genevieve Tobin, Rose Hobart at Orpheum

Genevieve Tobin and Rose Hobart, New York stage stars, make their motion-picture debut in "A Lady Surrenders" at the Orpheum Theater today. The picture is Universal's version of "Sincerity," by John Erskine.

The story deals with a bored novelist who writes a cynical article based on her matrimonial experience. Her husband reads the story and arranges to meet the authoress. The wife sends her best friend, who falls in love with him and arranges a tryst in which he really is innocently involved.

The leading male roles in "A Lady Surrenders" are played by Conrad Nagel and Basil Rathbone. Others in the cast are Carmel Myers, Franklin Pangborn, Lena Malena and Vivian Oakland. John M. Stahl directed.

English Actors Predominate in 'Grumpy' Cast

Six of the nine important roles in Paramount's film, "Grumpy," which opens today at Bard's Eighth and Broadway Theater, are filled by players born in the British Isles. Two of the principals are native Americans and one was born in Hungary.

Cyril Maude, who is featured in the name role, was born in England. The other English players are Paul Cavanagh, Halliwell Hobbes, Luray Davis, Robert Bolder and Olaf Hytton, who was born in Glasgow, Scotland. Paul Lukas was born in Hungary.

Author Defines "Gold Digger"

Hadley Waters, coauthor of "Little Orchid Annie," current Hollywood Playhouse attraction, has his own definition of that muchly discussed figure of modern life—the "gold digger."

Contrary to popular opinion, Waters believes that the gold digger of today is not an impossible creature, nor is she designing to a harmful degree. She is a masculine study of the average "nice girl," who gets all she can within the law, from any and every convenient male companion in order that she and those she loves may live.

French Consul to Attend Egan

With Henri Didot, consul, as guest of honor, and other prominent members of the local French colony in attendance, Andre Ferrier's players will open a week's engagement at the Egan Theater tonight. Performances are limited to seven nights only.

Although established for the past ten years in San Francisco, this will mark the local debut of the Ferrier troupe. If the idea wins sufficient local support, Ferrier will bring his company here annually, he asserts.

For the Egan Theater booking, Ferrier's players will appear in "Pour Avoir Adrienne," three-act farce by Louis Verneuil.

Double Program to Be Offered

A double feature program opens at Warner Brothers' Forum Theater tomorrow and will continue for three days. It includes "Isle of Escape," with Monte Blue, and "She's My Weakness," with Sue Carol.

Starting Wednesday, "Dixiana," the Technicolor spectacle, begins a four-day run.

VITAPHONE FILM PLAY WELL ACTED

Excellent Portrayals of "Sinners' Holiday" Cast Noted at Downtown

BY PHILIP K. SCHEUER

What goes on behind the flamboyant exteriors of the midway is disclosed in "Sinners' Holiday," at Warners' Downtown Theater. Adapted with creditable fidelity from a short-lived play by Marie Baumer — "Penny Arcade" — this melodrama in Vitaphone is notable for its atmospheric charges and for the high level of performance attained by a cast in stereotyped roles.

Except for an idyllic excursion to the sands by two love-smitten young ones, the whole of "Sinners' Holiday" occurs in carnivalia. Ma Delano dominates her little group of "grifters" and show people, managing her penny arcade with an iron hand and her children with a fleshy one. In time her favored son Harry shoots a hi-jacker named Mitch in self-defense; but Ma Delano, glancing with tears in her eyes after his retreating, handcuffed figure, yet regains enough composure to call for a new cash-drawer of pennies and a new deal. Business must go on; and these, after all, are the kind of coppers she knows most about.

Whoever James Cagney is, the talkies are richer for having discovered him. He plays Harry, the favored son, like nobody's business. Indeed, his is the best portrayal of its kind since Chester Morris sprang like a satyr into the dull routine of that early dialogue affair called "Alibi." Ma Delano is realized with old-fashioned earnestness by Lucille La Verne; although this very histrionism of hers sharpens the dramatic focus of her "big" scene with Cagney.

Two excellent interpretations are given by younger women—Joan Blondell, as Myrtle, a "come-on" for a photographer's studio, and Evalyn Knapp as the heroine. Both are palpably experienced in the work of delivering lines as if they knew why. Miss Knapp possesses winsomness; she looks a little as Helen Jerome Eddy used to.

Among the men, Warren Hymer registers with sullen effectiveness as Mitch, the hi-jacker; Noel Madison, Otto Hoffman and Purnell Pratt lose nothing by their presences, and even Grant Withers, that shaggy masculine hero, reads his speeches for once as though he were not afraid of committing himself.

Responsible for the adaptation was Harvey Thew; for the dialogue, George Rosener. John Adolfi directed better than he usually does; he is probably not to blame for the singularly flat, lifeless series of photographs which together go to make "Sinners' Holiday," regardless, worth the money.

Joe Frisco in the comedy entitled "The Happy Hottentots," the Universal-Times news reel, Lotti Loder in "Lonely Gigolo" and other varieties take up the balance of the program.

PREMIERE OF LATIN FILM GALA EVENT

Enthusiastic Audience Views "El Dios del Mar" at International

BY SALVADOR BAGUEZ

With a gala premiere equal to any offered heretofore by this unique film house, the California International Theater last night presented Paramount's latest Spanish talkie, "El Dios del Mar," to a most enthusiastic gathering.

Translated from the screen play of George Abbott, who in turn adapted it from "The Sea God," by John Russell, it is a story filled with old-fashioned sea-going adventure and romance which should delight even the most exacting audience, coming, as it does, at a time when most all pictures have grown too sophisticated. In it are featured Rosita Moreno and Ramon Pereda.

For a legend so utterly dependent on action, its unfoldment is rather tiresome. Its director, E. D. Venturini, has perhaps followed too closely the direction of the English version, whose prime defect was its dilatory dialogue.

The male leading role of the story has nothing much to offer for an actor of the debonair type of Ramon Pereda. Although he goes about it capably and succeeds to a certain extent in making it interesting, it is obvious that he has been miscast. His command of speech is not up to his usual standard. Miss Moreno photographs beautifully and interprets her part of a music-hall entertainer with charm.

In the supporting cast, Julio Villarreal, former leading man of Virginia Fabregas, the great tragedienne from Mexico, makes his initial appearance before the camera, giving an excellent interpretation of as slick a villain as has been seen in some time.

Perhaps the highest honors for acting and characterization should go to Jose P. Pepet, who, although playing a small part, gives a vivid impersonation of a derelict old man. Manuel Arbo amuses with his occasional comedy. J. Carner Ribalta did the translation and Paco Moreno, father of Rosita, directed the dialogue.

Preceding the showing of the picture the members of the cast were introduced from the stage. Miss Moreno gained the most applause after dancing a jazz number. The balance of a varied program is made up of a dog comedy in Spanish and a newsreel.

Eva Tanguay to Appear Tonight

Eva Tanguay, who will appear tonight at the Shrine Auditorium in a recital of songs, is said to be still the same cyclonic personality as in other days.

Miss Tanguay will parade one of the most novel costume displays ever seen before the footlights, it is asserted. She will be assisted throughout the performance by a colored jazz band of fifteen pieces.

Theaters—Amusements—Entertainments

THE ONLY THING NEW UNDER THE SUN!
DE SYLVA, BROWN & HENDERSON'S
JUST IMAGINE
with
EL BRENDEL
MAUREEN O'SULLIVAN
JOHN GARRICK
MARJORIE WHITE
FRANK ALBERTSON
Directed by DAVID BUTLER
A FOX PICTURE
ABE LYMAN (In Person) With His Famous Internationale Orchestra ON THE STAGE!
CARTHAY CIRCLE FOX
2:15 TWICE DAILY 8:30
Direction Coast

A PUBLIX THEATRE
8TH AND HILL STS. VA. 2041
Paramount 35¢
MAURICE Chevalier in "PLAYBOY OF PARIS"
You'll Have to Hurry to see "Playboy of Paris"..Wednesday is Positively the last day
on the stage "ANCHORS AWEIGH" a sparkling Partington Revue with Ray Bolger
RUBINOFF Greater Paramount Orchestra "French Echoes"
MIDNITE SHOW TONITE

UNITED ARTISTS
BROADWAY AT 9th • TRinity 3238 • DOORS OPEN 10 A.M.
CHEER UP!
Eddie puts a rainbow of laughter around Los Angeles.
Is "WHOOPEE" funny?
ASK ANYONE!
Samuel Goldwyn and Florenz Ziegfeld present
EDDIE CANTOR in "WHOOPEE"

WARNER BROS. THEATRES
Where Big Pictures Are Always Played At Popular Prices
WARNER BROS. HOLLYWOOD
The Howl Hit of the Year!!
JOE E. BROWN
THEY NOT ONLY LAUGHED ... THEY SCREAMED
"MAYBE IT'S LOVE"
ALL-AMERICAN GRID TEAM
Joan Bennett • James Hall
A Warner Bros. Vitaphone Production
Directed by Wm. Wellman
VITAPHONE VARIETIES RIPLEY'S "Believe It or Not" DONALD BRIAN "My Mother"
WARNER BROS. DOWNTOWN
THIS PICTURE IS A STAR MAKER
Two Girls are Today's Sensations
"SINNERS HOLIDAY"
EVALYN KNAPP ★ JOAN BLONDELL ★ GRANT WITHERS ★
A Warner Bros. Vitaphone Production
Directed by John Adolfi
VITAPHONE VARIETIES JOE FRISCO "The Happy Hottentot" LOTTI LODER "Lonely Gigolo"
WARNER BROS. FORUM VICO AT NORTON • PHONE EM. 1101 • TWICE NIGHTLY
TOP SPEED with JOE E. BROWN 35¢

HILL AT 11TH WE. 8383 BELASCO 2 LAST TIMES
BELASCO AND CURRAN PRESENT
PAULINE FREDERICK in "The Crimson Hour" with HUNTLY GORDON
OPENING MON. EVE. OCT. 20TH SEATS NOW
BELASCO & CURRAN PRESENT NEW YORK'S SENSATIONAL LAUGH HIT
YOUNG SINNERS
A SPICY COMEDY OF YOUTHFUL INDISCRETIONS by ELMER HARRIS
MARIAN MARSH • JOHN DARROW
CECIL CUNNINGHAM • MOLLY O'DAY

A CHUCKLE FOR EVERYBODY

TARZAN AND THE LOST EMPIRE

By Edgar Rice Burroughs

When Tarzan refused the crown of Caesar, he lost no time but assembled five thousand warriors and started his march on Castrum Mare. The white plumes of the Wasiri nodded at his back as he led his army out of Castra Sanguinarius along the hot and dusty Via Mare. The Wasiri were chanting their battle songs.

But there was no battle. The effort of Fulvus Fupus to seize the throne proved futile when the people knew that the Emperor's nephew, Cassius Hasta, was at the gates with an army. Shouts of joy resounded through the city. The officer who was about to attack Lepus and von Harben ordered his men back.

Together Favonia, von Harben, Lepus and Gabula stepped from the deserted building. Approaching them, they saw the head of a column of marching men. "Look!" said Favonia, "their chief is garbed like a barbarian and white-plumed warriors follow him." "The white giant is Tarzan of the Apes!" cried von Harben.

Tarzan greeted the lost explorer affectionately. "Your father will be glad when I bring you back," he said. "You came here in search of me, Tarzan of the Apes?" demanded von Harben. "I seem to have arrived just in time," said the ape-man. "How can I thank you?" exclaimed von Harben. "Don't thank me," said the ape-man. "Thank little Nkima."

BEGINNING MONDAY, "TARZAN AND THE GOLDEN LION"

The Life of Riley

By D. T. Carlisle

REG'LAR FELLERS

House Minus Garden

By Gene Brynes

MOM'S GONNA START A GARDEN NEXT YEAR!
WE'RE GONNA HAVE ROSES 'N CARNATIONS 'N SWEET PEAS 'N BLUE BELLS 'N EVERYTHING!
© 1930 N.Y. TRIBUNE, INC.
WE HAVEN'T GOT A GARDEN ANY MORE!
THE CAT KNOCKED IT OFF THE WINDER SILL!
Gene Byrnes

GASOLINE ALLEY

In Conference

By King

WALT DIDN'T TRADE IN THE OLD CAR, DOC. HE GOT MAD AN' WOULDN'T LET 'EM HAVE IT.
YES, OL' WALT IS SORT OF FEELING HIS OATS. HE HAS BRANCHED OUT, INTO THE TWO-CAR CLASS.
I DON'T KNOW WHAT TO DO WITH THE OLD ONE. LICENSES FOR IT WILL AMOUNT TO ABOUT AS MUCH AS I WAS OFFERED FOR IT.
AS LONG AS YOU KEEP IT IN YOUR BACK YARD, WALT, YOU WON'T HAVE TO BUY ANY LICENSE
IT'S GOT A GOOD BATTERY HASN'T IT? IT WOULD MAKE A SWELL OUTDOOR RADIO CABINET.
YES, HE OUGHT TO GET A LOT OF STATIONS WITH IT— GAS AND SERVICE STATIONS— LIKE HE ALWAYS DID.
NO KIDDING, FELLAS, I THINK I'LL USE THE CHASSIS AND BUILD A CAMP CAR ON IT.
LET ME SHOW YOU OLD WANDERLUST, MY CAMP CAR. NICE SHES FOR SALE AND KNOWS ALL THE ROADS. YOU CAN USE YOUR CHASSIS FOR A COFFEE GRINDER.

THE GUMPS

The Widow's Side

By Sidney Smith

BIM— CALLING AGAIN— I SHALL NOT ANSWER HIM—
NO! HE HAD HIS CHANCE— HE KEPT ME WAITING IN SUSPENSE FOR MONTHS AND MONTHS FOR THAT GREAT MOGUL DIAMOND TO COME SO THAT WE MIGHT BE MARRIED—
HE LET ME BUY ALL OF THOSE GORGEOUS CREATIONS— THOSE BEAUTIFUL EXPENSIVE THINGS FOR MY TROUSSEAU AND THEN— BECAUSE A JEWEL WAS STOLEN— HE POSTPONED THE WEDDING— AND EACH DAY IT WAS PUT OFF I HAD TO BORROW AND BORROW MORE AND MORE MONEY UNTIL I NOW OWE SCOOGE $40,001.62 AND HE AFTER ME WITH A GUN— I WOULD HAVE MARRIED HIM— I WOULD HAVE MADE HIM A GOOD WIFE— I WOULD HAVE CARED FOR HIM— COMFORTED HIM— LOOKED AFTER HIM IN HIS DECLINING YEARS— BUT THEN— I WAS WILLING TO DO MY PART—
THANK HEAVENS I HAVE SPUNK— NOW I'LL EVER PAY SCOOGE I DON'T KNOW!

HAROLD TEEN

Fate Aims to Please

By Carl E

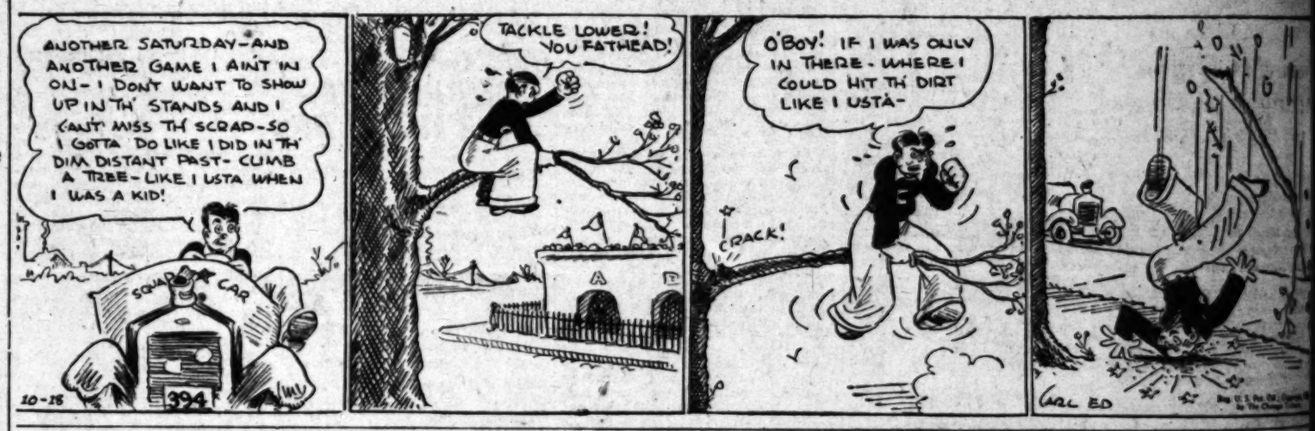
ANOTHER SATURDAY—AND ANOTHER GAME I AIN'T IN ON— I DON'T WANT TO SHOW UP IN TH' STANDS AND I CAN'T MISS TH' SCRAP—SO I GOTTA DO LIKE I DID IN TH' DIM DISTANT PAST— CLIMB A TREE— LIKE I USTA WHEN I WAS A KID!
SQUAD CAR 394
10-18
TACKLE LOWER! YOU FATHEAD!
O'BOY! IF I WAS ONLY IN THERE— WHERE I COULD HIT TH' DIRT LIKE I USTA—
CRACK!
CARL ED

WINNIE WINKLE, THE BREADWINNER

It Paps to Be Popular

By Bram

I AM MR. BANKS, GIRLS, AND I'VE BROUGHT YOU THE APPLICATION BLANKS TO FILL OUT FOR THE BIG TYPEWRITING CONTEST! DON'T FORGET, ANY ONE OF YOU HAS A CHANCE OF WINNING THAT $500. PRIZE !!
Y'BETTER LEAVE ME OUT!! I NEVER WIN ANYTHING IN CONTESTS!!
NOR ME! I'M NOT VERY LUCKY, EITHER!
AND I JUST KNOW I COULDN'T WIN!!
WELL-ER- YOU KNOW, I WAS TO BE APPOINTED AS OFFICIAL TIME KEEPER FOR THIS OFFICE AND—
MIGOSH, YOU!?
YOU WERE?
OOH GEE!
WHERE'S THAT APPLICATION? I'LL FILL ONE OUT!!
WHY DIDN'T YOU TELL US BEFORE! GIVE ME ONE!!
OCT. 18
REG U.S. PAT. OFF. ©1930 CHICAGO TRIBUNE

ELLA CINDERS

The Haunted House

By Bill Conselman and Charlie Plumb

Darkness has descended and with its mantle comes an eerie silence over the Cole mansion near the lake.
HEY, ELLA, THIS P-PLACE IS SPOOKY! THE CURTAINS IN MY ROOM ARE BLOWING AND THERE ISN'T ANY WIND OUTSIDE! I SORT OF FIGURED YOU MIGHT BE S-SCARED, SO I CAME IN HERE!
I THOUGHT MAYBE YOU COULD READ THIS BOOK TO ME UNTIL WE BOTH GO TO SLEEP!
ALL RIGHT— NOW PAY ATTENTION, BLACKIE! "A CHAIN CLANKED NOISILY. A HEAVY DOOR CREAKED ON IT'S RUSTED HINGES. WHILE THROUGH THE GLEN AN OPPRESSING SILENCE---- SAY, BLACKIE, WHERE DID YOU GET THIS BOOK?
I-I DON'T KNOW— B-BUT DON'T BLAME ME-- I CAN'T HELP IT IF YOU WERE BORN WITH AN IMAGINATION!
REMEMBER, B-BLACKIE— A TRUE CINDERS NEVER SH-SHOWS FEAR! IF DANGER COMES, DON'T M-MOVE AN INCH— FOLLOW ME AND MOVE TWO FEET!
OOOOH, BLACKIE— A F-FACE— A FACE! THROW SOMETHING— THROW SOMETHING!
OH GOSH— THE ONLY THING I COULD THROW AT FREDDY IS A PITY!
Ella, this is just the start if you're wise you'll go some place else!

PA'S SON-IN-LAW

Mistakes Will Happen!

By Wellington

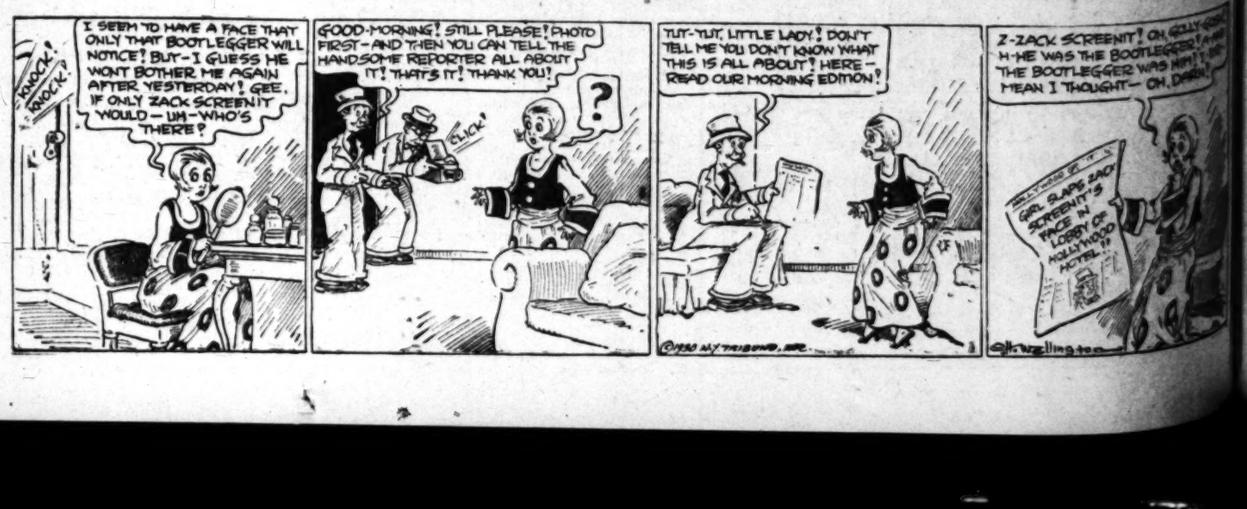
KNOCK! KNOCK!
I SEEM TO HAVE A FACE THAT ONLY THAT BOOTLEGGER WILL NOTICE! BUT— I GUESS HE WON'T BOTHER ME AGAIN AFTER YESTERDAY! GEE, IF ONLY ZACK SCREENIT WOULD— UH— WHO'S THERE?
GOOD-MORNING! STILL PLEASE! PHOTO FIRST— AND THEN YOU CAN TELL THE HANDSOME REPORTER ALL ABOUT IT! THAT'S IT! THANK YOU!
CLICK!
?
TUT-TUT, LITTLE LADY! DON'T TELL ME YOU DON'T KNOW WHAT THIS IS ALL ABOUT! HERE— READ OUR MORNING EDITION!
Z-ZACK SCREENIT! OH, GOLLY-GOSH! H-HE WAS THE BOOTLEGGER! I— I MEAN I THOUGHT— OH, DARN!
GAL SLAPS ZACK SCREENIT'S FACE IN LOBBY OF HOLLYWOOD HOTEL!!

BANDIT SUSPE "COMES CLE

Charles G. Galtra A Oxnard Depot Robbe

Ventura Sheriff Tell Confession Made

Ex-Convict's Two Bro Both Under Arrest

VENTURA, Oct. 17.—Wit confession early today that h one of the two armed bandit held up two station agents Oxnard Southern Pacific depo tember 10, last, and escaped unsigned pay-checks valued at ns in cash and a pistol, C G. Galtra, 29 years of age, Charles E. Wandesford, w charged with robbery in a plains tomorrow, according t District Attorney's office. confessed to Sheriff Robert Galtra, who yesterday admit authorities he cashed some o stolen checks, by forging sign to them, but denied he was the bandits, "came clean" morning, confessing every Sheriff Clark said.

Local authorities have "dragnet" out for Galtra's a partner.

Two brothers of Galtra also been arrested for investigati connection with the robbery. Galtra, Southern Pacific brake is in Los Angeles County Jail ing charges filed there, acc tion of cashing one of the c ation in the depot robbery.

Raymond Galtra, another er, is in Glendale City Jail pe further investigation of his as attempts to destroy the pistol on in the hold-up, which is held as evidence.

Charles Galtra is an ex-co from San Quentin State pen clary, officers declare, having paroled in 1926 after being there in 1923 on conviction of way robbery in Fresno county has operated under several a since that time, it was asser

Probation Give Erring Spous in Girl Ca

SANTA ANA, Oct. 17. — Nicolas Kelch of Fullerton, did play the part of the injured when her niece, an unmarried of 17 years, gave birth to a of which Nicolas Kelch was th ther.

Childless herself, Mrs. Kelch the child, became deeply atta to it and legally adopted it, a her husband.

The finale of this strange dr was enacted today in Sup Judge George Scovel's court w Kelch made a plea for probatio connection with his offense ag his wife's niece.

Wife, baby and niece-mother together in court and saw K obtain leniency, not for his o the court pointed out, but in o that he might take care of the and his wife.

Judge Scovel, noting the w attachment to the baby and adoption of it, ordered Kelch "treat them right," as a conditio probation. He also warned K that the niece must stay ou the Kelch home, unless invited b by Mrs. Kelch, and that the husband must not communicate the girl.

Kelch was notified also by court that he must not carry ou rumored threat to have the placed in a public institution, must keep it in his home.

Move Begun to Organize Po

MONTEREY PARK, Oct. 1 An active campaign has b launched to organize an Ameri Legion post in the Monterey P Miramar district, to be known as Monterey Park post. The meeting of the ex-service men is to be held early in November. About 500 veterans are eligible membership, it is said.

While Monterey Park and M mar are now in the district of John Howard Strain Post, form tion of a new post will not grea affect the older organization, it is pointed out.

At the head of the campaign a new post are Judge P. F. Gual and O. J. MacGill, prominent Legion and in U. V. R. circ Forty members are needed for charter list.

PESO EDICT

Enforcement of Mexica Importation of Coi

CALEXICO, Oct. 17.—Enfor prohibits the importation of M created a serious problem for large quantities of this money During a discussion of the qu at the meeting of Calex Chamber of Commerce, it was d closed that business men who de ite large quantities of pesos Mexican banks for exchange, now being turned back at the li American banks are reluctant to a ept the silver because they do know how long the Mexican will remain in effect.

As a result, thousands of doll in Mexican silver is being held private safes here while the own seek a solution to the puzzle.

Under the Mexican regulati silver taken into Mexico in vio tion of the edict, is subject to co fiscation, but business men ha been attempted to cross the li before they learned of the new re

By King

LET ME SHOW YOU OLD WANDERLUTZ, MY CAMP CAR. WALT, SHE'S FOR SALE AND KNOWS ALL THE ROADS. YOU CAN USE YOUR CHASSIS FOR A COFFEE GRINDER.

By Sidney Smith

By Carl Ed

By Branner

Charlie Plumb

By Wellington

NEWS OF SOUTHERN COUNTIES

BANDIT SUSPECT "COMES CLEAN"

Charles G. Caltra Admits Oxnard Depot Robbery

Ventura Sheriff Tells of Confession Made

Ex-Convict's Two Brothers Both Under Arrest

VENTURA, Oct. 17.—With the confession early today that he was one of the two armed bandits who held up two station agents at the Oxnard Southern Pacific depot September 10, last, and escaped with unsigned pay-checks valued at $1250, and $5 in cash and a pistol, Charles G. Caltra, 29 years of age, alias Charles E. Wandesford, will be charged with robbery in a complaint tomorrow, according to the District Attorney's office. Caltra confessed to Sheriff Robert Clark, it is said, who yesterday admitted to authorities he cashed some of the stolen checks, by forging signatures to them, but denied he was one of the bandits, "came clean" this morning, confessing everything, Sheriff Clark said.

Federal authorities have the "case" out for Caltra's asserted part.

Two brothers of Caltra also have been arrested for investigation in connection with the robbery. Evan Caltra, Southern Pacific brakeman, of Los Angeles County Jail facilities filed there, accusing him of cashing one of the checks stolen in the depot robbery. Raymond Caltra, another brother, is in Glendale City Jail pending further investigation of his asserted attempts to destroy the pistol taken in the hold-up, which is being held as evidence.

Charles Caltra is an ex-convict from San Quentin State penitentiary, officers declare, having been paroled in 1926 after being sent to prison in 1923 on conviction of highway robbery in Fresno county. He is reported under several aliases on that first time, it was asserted.

Probation Given Erring Spouse in Girl Case

SANTA ANA, Oct. 17. — Mrs. Emma Kelch of Fullerton, did not stay the part of the injured wife when her niece, an unmarried girl of 17 years, gave birth to a child whose father, Nicolas Kelch was the father.

Childless herself, Mrs. Kelch took the child, became deeply attached to it and legally adopted it, as did her husband.

The finale of this strange drama was enacted today in Superior Judge George Scovel's court where Kelch made a plea for probation in connection with his offense against his wife's niece.

The lady and niece-mother sat together in court and saw Kelch sentenced, not for his sake, as they pointed out, but in order that he might take care of the baby and be with it.

Judge Scovel, noting the wife's concern for the baby and her decision of it, ordered Kelch to "treat them right" as a condition of probation. He also warned Kelch that the niece must stay out of the Kelch home, unless invited there by Mrs. Kelch, and that the husband must not communicate with the girl.

Kelch was notified also by the court that he must not carry out his recent threat to have the child reared in a public institution, but must keep it in his home.

Move Begun to Organize Post

MONTEREY PARK, Oct. 17.—An active campaign has been launched to organize an American Legion post in the Monterey Park-Garvey district, to be known as the Monterey Park post. The first meeting of the ex-service men will be held early in November. At present veterans are eligible for membership, it is said.

Monterey Park and Wilmington now in the district of the Leonard Strain Post, formation of a new post will not greatly affect the older organization, it was said.

At the head of the campaign for the new post are Judge F. P. Gualano and J. J. MacGill, prominent in Legion and U. V. R. circles. Members are needed for the charter list.

WINEVILLE TO GET DRY NAME

Prerprohibition Cognomen Changed by Government to Mira Loma

WINEVILLE, Oct. 17.—Wineville will drop its preprohibition name November 1 for one reminiscent of the early Spanish days in California, Mira Loma. The new name means view of the hills.

Notice of the change in name was received from Washington today by Charles E. Faulhaber, postmaster here. The change was made when old and new residents alike petitioned to have the name, given the town in the early days when the district was famous for wine-making, dropped, and the Spanish name substituted.

YOUNG'S DRY STAND QUESTIONED

Senator Edwards Points to Democratic Gubernatorial Aspirant's Aid to Al Smith

ORANGE, Oct. 17. — Citing the previous record of the Democratic candidate for Governor, Senator N. T. Edwards, in an address before the Villa Park-Olive Farm Center last night, questioned the consistency of Milton K. Young in championing the dry cause in California.

"If Mr. Young had not ardently supported Al Smith in the last Presidential campaign, his present stand would be gallantly taken," said Edwards. "But now, as Democratic nominee for Governor of California, we discover that he has had a change of heart and is now trying to run on a dry platform."

Pointing out that Mayor James Rolph, the Republican nominee, supported Herbert Hoover in the Presidential campaign, Edwards cautioned his listeners not to be deceived by false issues and urged that the State's Republicans "stick together as a party."

"I am convinced that Mayor Rolph is earnestly trying his best to unite the north and south on State problems," he said. "He plainly stated to officials of the Imperial Irrigation District that he stands ready to give all assistance within his power to the Boulder Dam project."

The major portion of Edwards's talk was devoted to a review of his recent aerial trip to the Boulder Dam site with a group of State, county and city officials, headed by Mayor Rolph.

County Hospital Inmates Enjoy Illicit Venison

SANTA ANA, Oct. 17. — A rare treat of venison was enjoyed by patients and attaches of the Orange County Hospital yesterday. They dined on a deer that cost $200.

At least that was the amount of the joint fine paid by James F. Brashear of Bell and Leo Reyes of Escondido, in Justice David L. McCharles's court at Tustin for having a spiked buck in their possession in violation of the State game laws. Deputy Sheriff Robert E. Reed, who arrested the pair at Irvine ranch, took the animal to the hospital by order of the court.

Two other hunters, Robert J. Wiley and T. A. Thomas, were arrested at Irvine ranch for trespassing and appeared for trial before Justice McCharles today.

SAN FERNANDO HOST TO W.C.T.U. SESSION

SAN FERNANDO, Oct. 17.—An all-day meeting of the San Fernando Valley Federation of the W.C.T.U. was conducted today at the San Fernando Methodist Church, with Mrs. Zella Hunt of Van Nuys, head of the Federation, presiding. Luncheon was served at 12:30 p.m. Dr. John Matthews, pastor of the Radio Church of the Air, was a speaker. Dr. M. Len Hutchins, a candidate for Secretary of State, also spoke. Several hundred W.C.T.U. workers from all over San Fernando Valley participated in the gathering.

PESO EDICT CAUSES GRIEF

Enforcement of Mexican Presidential Ukase Against Importation of Coin Bothers Calexico Stores

CALEXICO, Oct. 17.—Enforcement of the Presidential edict which forbids the importation of Mexican silver pesos into Mexico, has created a serious problem for American merchants here who receive large quantities of this money through local trade channels.

Following a discussion of the question at the meeting of Calexico Chamber of Commerce, it was disclosed that business men who daily receive large quantities of pesos to be deposited in banks for exchange, are having them turned back at the line. Mexican banks are reluctant to accept the silver because they do not know how long the Mexican ban will remain in effect.

As a result, thousands of dollars worth of silver is being held in Calexico here while the owners seek a solution to the puzzle.

The Mexican regulation, which forbids silver coins into Mexico in violation of the edict, is subject to confiscation. Business men here who have occasion to cross the line frequently learned of the new regulation, were allowed to bring their pesos back to the United States without penalty.

The situation is made more serious by the fact that the exchange rate on pesos is now around 42 or 43 cents while merchants here are still operating under an old agreement whereby they allow 45 cents in trade. As a result Mexican shoppers below the line are bringing in large quantities of silver because it is worth more in trade here than at the banks in their own country.

However, the local merchants have the power to correct this angle of the situation, and while no agreement was reached today, it was indicated that if the exchange value of Mexican silver does not go higher, the merchandise-exchange value at American stores will be lowered.

BIBLICAL PHRASE EXEMPLIFIED

"Last Shall Be First" Seen in Line-up for Rooms at Glendale Y.M.C.A. When Men of Unusual Name Cause Misunderstanding in Precedence

GLENDALE, Oct. 17.—Rex C. Kelley, secretary of the Y.M.C.A., got all tangled up today when he started to assign rooms to the youths who lined up at his desk to register for places in the Y. dormitory.

"Who is first here?" asked Kelley, and a voice away down at the far end of the line piped up, "I am."

Kelley peered over his glasses and said, "No, you're last. This man here is first."

"No," said the first man in the line, "I'm last."

Kelley puzzled over what seemed to be a simple matter and stood by his guns, that the first man in the line was first and the last man was really last. But the two units in the line also stood pat, and it was not until after an argument that at times threatened to become as acrimonious as any discussion in a Y.M.C.A. building may become that Kelley finally got it straightened out.

The first man in the line was named Eugene Last, and the other fellow away at the tail end of the procession admitted that his name was C. D. Furst.

BEE STING BLINDS DRIVER

Operator of Pacific Greyhound Stage Stops Vehicle Just in Time, Then Loses Consciousness

SAN CLEMENTE, Oct. 17.—The sting of a bee almost caused a serious wreck on the Coast Highway in this city yesterday. The presence of mind of the driver, Bernard Peet, saved a crash.

As Peet drove a northbound Pacific Greyhound stage toward this city a bee stung him on the neck. He at first thought nothing of it, but soon he became weak and his vision was blurred. Realizing that it was not safe to continue he stopped the bus, and as he stepped to the ground he became unconscious. The next thing that he remembered he was coming to in the hospital here.

Dr. Garnet B. Grant, hospital surgeon, said that the bee sting hit a nerve to the eyes causing Peet to slowly lose his sight.

Another driver was provided to take the bus with its passengers on its way to Los Angeles. Later in the day Peet was able to leave for his home.

INDIANS WIN IN HAGGLING OVER ROAD

Riverside Supervisors Capitulate to Santa Rosa Tribe on Easement Price

RIVERSIDE, Oct. 17. — End of the controversy between the Board of Supervisors and the Santa Rosa Indians over the value of a right of way for the Pines-to-Palms Highway over the red men's reservation at Van Deventer Flats east of Keen Camp, was believed in sight today, as the board formally capitulated to a demand of $4000.

In a letter mailed to the Indian Commissioner at Washington, in whose hands the matter now rests, the board intimated it had surrendered to the Indians' price out of hope that the right of way may be granted in time to prevent delay on the project, the prison camp crews being within a month's work of the reservation.

The Indians originally asked $8000 for the easement and the county countered with an offer of $1200. The county solons have had visions of having the matter tied up for months in the government red tape of protests and departmental approvals while the prison crews would be forced to remain idle.

Because the reservation reaches virtually across the valley down which the Pines-to-Palms Highway is being built, the county could not go around it, excepting at a cost of between $25,000 to $50,000, A. C. Pulmor, County Engineer, informed the Supervisors. The Indians were aware of this and held out for their price, after cutting it in half from the original figure.

Redlands Plans Handbills Ban by Ordinance

REDLANDS, Oct. 17. — Two ordinances of great importance to all property owners in the city are being prepared by City Attorney Walter Hartzell at the request of the Council. One will be an ordinance to prevent the distribution of handbills within the city limits, and the other will be to force the venting of all gas stoves and heaters in the city.

At the same time, the Council has requested Hartzell to drop preparation of an ordinance which would prevent the use of wooden shingles in any future dwelling. It was learned the uniform-building code contains a section which requires the use of fireproof shingles in the apartment-house zone and the Council felt this would answer the need.

The ordinance against distributing handbills, when passed, will be strictly enforced. It will except newspapers which are entered as second-class mail. It will also prevent the placing of advertising and handbills in automobiles.

The ordinance which would require venting of all gas stoves would save a number of lives each year, according to Councilman Theodore Krumm. He says that a survey shows that not one-fourth of the gas stoves in use in the city are vented and that every one should be.

ENGINEER FILES SUIT AGAINST CITRUS MEN

UPLAND, Oct. 17.—Upland Mutual Groves, Inc., affiliated with the Mutual Orange Distributors, is named as defendant in a suit on file today in Superior Court in which R. J. Nemechek, Los Angeles structural engineer, asks $5000 said to be due him for plans and specifications for a packing-plant recently built in Ontario. Nemechek asserts he was requested to provide the plans and specifications, which he did, and in addition, made several trips to the packing-plant during course of construction, for inspection. The complaint said Nemechek has received none of the pay promised him for his work.

MOTHERS TO SING

SOUTH GATE, Oct. 17.—Mothers of children of State-street grammar school are to be given an opportunity to show their ability as singers. A mothers' chorus is to be formed at the school Tuesday night when the first rehearsal also will be held. The chorus is to be under the direction of Mrs. Ida N. B. Johnson, who has been a student of music in Columbia University.

Appointments Announced by Military School

SAN DIEGO, Oct. 17. (Special)—Five Los Angeles cadets, and six others from Los Angeles environs, are included in the list of thirty-four appointments and promotions in the San Diego Army and Navy Academy Reserve Officers' Training Corps.

They are Frank E. Jones, son of Mr. and Mrs. Floyd Jones, 1105 South Indiana street, captain, commanding Company A in the cadet battalion; Edwin C. Miller, son of Mr. and Mrs. H. A. Miller, 4643 Los Feliz Boulevard, second lieutenant, Company C; Pierson Wright, son of Mrs. Anne S. Wright, 7701 Hollywood Boulevard, battalion quartermaster sergeant; Burton Schraga, son of Mrs. Helen Schraga, 1215 South Norton street, staff color sergeant; Harold E. Bierce, son of H. E. Bierce, 576 Chamber of Commerce Building, first sergeant, Company C.

The appointments and promotions were made by Maj. James W. Peyton, U.S.A., retired, professor of military science and tactics, detailed to the local school by the United States War Department, with the approval of the academy president, Col. Thomas A. Davis, and were made in recognition of outstanding work and ability of leadership.

Among cadets from Los Angeles environs so honored were Leslie E. Rice, nephew of Mrs. Leona N. Arnold, 1321 Colorado Boulevard, Glendale, captain, commanding Company C; Courtland M. Clark, son of Mrs. John Logan, 2807 Hill Drive, Eagle Rock, first-lieutenant and battalion quartermaster; Robert W. Kemp, nephew of Mrs. R. G. Du Puy, 4074 Bluff Place, San Pedro, second-lieutenant, Company A; John M. Crook, son of Frank P. Crook, Whittier, staff color sergeant; George A. Abeel, son of G. H. Abell, Santa Monica, sergeant in Company B, and Edward G. Grigsby, son of Mr. and Mrs. William E. Grigsby, Redlands, sergeant in Company C.

Grape Shipping Still Curtailed

ONTARIO, Oct. 17. — Grape growers of the district will be urged to continue curtailed shipments for a few more days unless instructions to the contrary are received from the Federal Grape Control Board, Herman Meyers, representing the control board in this district, announced today.

A cut in grape shipments was ordered for the first three or four days of the week, and the market showed such a satisfactory reaction a continued curtailment will prove beneficial, the grape officials said.

The curtailment depends considerably on the weather, according to Meyers. If weather conditions are favorable the grapes may be left on the vines with safety for a short while.

This week's curtailment of shipments ranged from 25 to 50 per cent.

CENTURY PLANT PIERCES EYE

But Robert Jenson, Small South Gate Boy, Will Not Lose Sight

SOUTH GATE, Oct. 17.—While Robert Jenson, 5-year-old son of Mr. and Mrs. A. L. Jenson, was playing with a dog on the lawn in front of his home, he tripped and fell on a century plant, injuring his eyeball.

Examination of the injury revealed that one of the thorns or spikes of the plant had missed the sight of the eye by the smallest possible fraction.

BRANCHES OF BANKS IN MERGER

Bank of Italy and Bank of America Houses at San Bernardino Consolidated

SAN BERNARDINO, Oct. 17.—Consolidation of two of San Bernardino's leading financial houses, the Bank of Italy and Bank of America branches, was ordered today. The merger, which means the abandonment of the Bank of Italy branch at Court and E street and reorganization of the staffs of the two banks, will become effective immediately, it was announced after a conference between A. J. Mount, president of the Bank of Italy, and E. J. Nolan, president of the Bank of America and executives of the two branches.

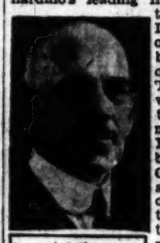
J. L. OAKEY

WILMOT L. SMITH.

The two banks are owned by the Transamerica Corporation, which recently effected a merger of the chain.

The staff of the consolidated bank, to be known as the Bank of America National Trust and Savings Association, will be:

J. L. Oakey, vice-president, former resident manager of the Bank of Italy.

Wilmot L. Smith, vice-president and manager. He was the resident manager of the Bank of America.

S. E. Bagley and John M. Oakey, junior vice-presidents and assistant cashiers.

James R. Thomson, Fred C. Drew, E. W. Biby, C. H. Wilshire and L. M. Hennen, assistant cashiers.

C. A. Grainger, assistant trust officer.

The consolidated bank, which will occupy quarters at Third and E streets formerly occupied by the Bank of America, will have deposits of $4,652,000.

The advisory board will include John Anderson, chairman; F. E. Page, M. E. Dimock, H. C. McAllister, C. A. Puffer, William Guthrie, J. Dale Gentry, Dr. W. H. Stiles, Dr. C. A. Lashlee, Gover Cooley, J. E. Suverkrup and A. Bogo.

ELKS' LODGE LIMITS LIST OF MEMBERSHIP

HUNTINGTON PARK, Oct. 17.—Huntington Park Elks' lodge has passed a resolution to limit the membership of the order to 2500 members, each to be active. It is stated by the lodge's officers that it is a better plan to have this number of active members, than a greater number, some unactive. This limit membership arrangement does not apply to the Antlers' lodge, which is sponsored by the Elks. When the limit is reached the initiation fee is to be raised to $50. The Elks plan at the end of three years to begin negotiations for the erection of a new clubhouse, as this will be very much needed to provide quarters for the large membership.

DELEGATE RETURNS

REDLANDS, Oct. 17. — Ben Johnson, past president of the Y's Men's Club, has just returned from Wilkes-Barre, Pa., and the annual convention, and he says that Los Angeles and Redlands were two places all the delegates knew about. Johnson took with him two boxes of navel oranges and plenty of literature to tell about California. Newton Thompson of Canada was elected president. There are now 161 clubs in nine countries.

KNIGHTS OF PYTHIAS MEET

All-Day Conclave, Ceremonial of Twenty Southern California Lodges Today at Santa Monica

SANTA MONICA, Oct. 17.—With the Santa Monica Knights of Pythias chapter as host, approximately 6000 members of twenty Southern California lodges of the order will convene in this city Saturday for an all-day conclave and grand ceremonial service.

The group of notables attending Mathews, who is junior past Grand Chancellor, will preside.

Delegates are to register at 9 a.m. in front of the Masonic Hall on Santa Monica Boulevard.

In the evening lodges will parade with their bands and colorful uniforms.

STORAGE DAM'S BONDS BOUGHT

Irvine Ranch and Two Water Companies Sell Issue

First National Banks of Orange, Santa Ana, Buy

Deal Provides $400,000 for Santiago Creek Project

SANTA ANA, Oct. 17.—Paving the way for construction of a huge storage dam on Santiago Creek above the Orange County Park, bond issues totaling $400,000 yesterday were sold by officials of the John T. Carpenter Water Company of El Modena, and the Serrano Water Company of Villa Park, which are associated jointly with the Irvine company in construction of the dam.

Each irrigation district voted a bond issue of $200,000 some time ago to provide its share of the cost of building the dam on a site near the "fourth crossing."

The bonds were purchased jointly by the First National Bank of Santa Ana and the First National Bank of Orange at par bids.

Willard Smith, head of the Serrano Company, declared that a good price was obtained for the irrigation bonds due to the fact that they are different from most development bonds because they are backed by the security of an organized district.

He said that the sale of the two issues clears the way for awarding the contract for the dam shortly after January 1, 1931. It is expected to have the dam finished in time to impound the flow from winter storms during the 1931-32 season.

The project is being financed under a joint agreement with the Irvine company, which provides that the water companies are each to pay one-quarter of the cost, and the Irvine company the remaining half.

In return the water companies each receive a quarter of the stored water while Irvine receives half. The normal summer flow of the stream, however, is to be retained by the water concerns.

Al Kempkey, San Francisco engineer, who was recently engaged to prepare plans for the dam, is now at work at the dam site making diamond drillings and exploring the bed rock preparatory to drawing up construction plans. He is being assisted by Roy Browning, engineer for the Irvine company.

Ontario Given Details on Its Tree-Planting

ONTARIO, Oct. 17.—Having completed an intensive survey of the city in a preliminary move toward an extensive tree-planting program to continue over a three-year period, the tree committee of the city planning commission today made first announcement of types of trees best adapted to certain portions of the city.

Shade tree development on residential streets will be the first step in the program, according to Mrs. B. F. Warmer, chairman of the tree committee.

The committee is heartily opposed to removal of any trees except those that must be taken out to permit building operations, and those which are diseased.

Vine avenue, south of the railroad tracks should have palm and pepper trees, the committee decided. Laurel avenue, north of Tenth street is best fitted for camphor trees; and Princeton street should have the liquid amber, as there are several of that type already growing on Princeton.

More camphor trees will be added east of Columbia avenue, the committee reported.

On Fourth street, east of Euclid avenue, camphor trees will be planted, and peppers will be placed on First avenue and on Seventh street east of Euclid avenue.

Palm trees will be planted along A street, which was recently widened and a number of trees removed.

Principal Hurt in Auto Crash

UPLAND, Oct. 17.—Seriously injured in an automobile crash at South Euclid and Pine avenues, Miss Alma Pauline Allen, principal of Central School in Cucamonga, is in San Antonio Community Hospital where she will be a patient for several days, according to attendants.

Miss Allen was a passenger in an automobile said to have been driven by Floyd Blanchard of the Upland Inn. The car crashed with another one driven by R. E. Page of Chino.

Miss Allen's home is at Burbank, but while teaching school she stays at 490 North Euclid avenue, here. Both cars were wrecked in the crash, but Miss Allen was the only one seriously injured.

Edwards Again Heads Bureau

SAN BERNARDINO, Oct. 17.—S. C. Edwards of Grand Terrace was re-elected president of the San Bernardino County Farm Bureau yesterday. Virtually the entire board of directors was renamed.

William Angus was re-elected vice-president; A. H. Becraft of Chino, vice-president; A. R. Brown, Chino, secretary-treasurer; R. O. Price of Upland, State director, and R. C. Gerber of East Highlands, alternate State director.

The directors-at-large are Mrs. C. L. Jordan of San Bernardino, E. H. Rowe, Colton; A. F. Harrington, Ontario; J. B. Chessington and W. P. Danvers of Fontana.

YOUNG CADET GIVEN MAJOR'S COMMISSION

Charles D. Withers

VAN NUYS, Oct. 17.—Charles D. Withers, Van Nuys High School graduate and now a student at the University of California at Westwood, has been promoted to the rank of major in the senior R.O.T.C. unit.

Young Withers's promotion is unique because of his youth. He is only 18 years of age and the youngest member of his military class, though its ranking commander.

He will have charge of the Third Battalion at the university.

While at the high school here Withers was an officer of the Van Nuys R.O.T.C.

JUDGE NEELY INJURED IN CRASH, DIES

Professor Emeritus of Pomona College Expires in Hospital at Selma

CLAREMONT, Oct. 17.—Word of the death of Judge Charles G. Neely following his injury in an auto accident near Selma Tuesday, was received by members of his family here today. Judge Neely through his work in Southern California in educational institutions was well known and revered by a large body of Southern Californians.

He was injured when a tire blew out on an automobile in which he was riding. He suffered three broken ribs and shock. Complications set in at the Selma Hospital and he died late last night. Judge Neely was 75 years of age at the time of his death.

The aged educator was en route to his home at Claremont after a visit with his daughter, Mrs. Lowell Pratt, at Selma, when the accident occurred.

Claude W. Payne, Judge's Neely's son-in-law, and a resident of Claremont, was driving the car. His right collar bone was broken.

In addition to his daughter at Selma, Judge Neely leaves his widow and three other daughters, Mrs. Payne, Mrs. Charlotte Neely of Berkeley, and Mrs. Allan J. Carter of Evanston, Ill.

The Neelys came to California in 1910, going to Pomona. Two years later they moved to Claremont, where he became a member of the Pomona College faculty in the capacity of professor of constitutional history and international law. Prior to coming to Southern California he served three terms as circuit judge at Evanston, Ill. He held his faculty position here from 1912 to 1928, when he was retired by the college.

During his years of teaching he also taught at University of California at Berkeley and University of California summer sessions. He was second vice-president of the Citizens' National Bank at the time of his death.

Date for the funeral will not be set until word is received from his daughter in Evanston.

SCHOLARSHIPS GIVEN

REDLANDS, Oct. 17.—Several scholarships have just been given at the University of Redlands, including the Sigma Alpha Iota scholarship in organ; Winifred Jolly the Baptist Church scholarship in organ, and private scholarships in voice to Elmer Kingham, Harold Lutz, Constance Shoemaker, Alice Lind and Harry Ford.

'NERVIEST MAN' HELD IN CELL

Police Say He Burglarized Pasadena's Pesthouse

Then Said to Have Returned There and Slept on Bed

Officer Rudely Awakens Him; Jail Prisoners Objects

PASADENA, Oct. 17.—Asserted to have burglarized the city's "pesthouse," and later to have returned to the scene of the crime and drunk himself to sleep on one of the beds in the institution, William Haas of 959 South Raymond avenue is wearing the "nerviest-man" title today.

When rudely awakened by Police Sergeant Joseph Rodman, Haas declared that his courage in the face of possible disease germs and police officers should entitle him to a medal. Rodman, however, led his prisoner to a jail cell. When other prisoners heard that Haas had come direct from a bed in the contagious-disease hospital, they made serious objections to his presence, but were assured that no smallpox victim has occupied the institution in many years.

Haas's arrest resulted from a "tip" furnished by Frank E. Surber, city rat-catcher, who heard loud snoring in an upper room of the pesthouse while he was "shadowing" rodents on the first floor.

Detective Lieutenants Robert O'Rourke and Clair Corbin report that the suspect's loot consisted of an ice box, two chairs, a dresser, a table and surgical instruments. The articles were recovered at a local junk yard, the proprietor of which identified Haas.

The detectives believe that Haas used some of the proceeds to purchase wine tonic, and that he was "getting back his strength" for another furniture foray when awakened.

Death Due to Accident, Says Inquest Jury

YUCAIPA, Oct. 17. — The Coroner's jury making an investigation into the death of Ted Ritson, who died under an overturned automobile in a deep arroyo near the King Laboratories, today turned in a verdict of accidental death. The jury had spent two days in investigating, and while not pleased with some of the testimony, decided to give a verdict.

There was the testimony of C. C. Gray that caused some bewilderment. In the first place, Gray was ordered to the inquest and did not appear. It was necessary to send officers after him. He said that Ritson was driving the automobile when it plunged over the cliff, but officers say they found a shoe under one of the pedals in the car, wedged tight, and that it was Gray's shoe.

Gray explained why he and Ritson were on the road at 4 o'clock in the morning. They had come over from San Jacinto, he said, to buy about fifteen boxes of apples.

The automobile belonged to Gray and it was a total wreck.

Man Sought in Stabbing Case

SANTA BARBARA, Oct. 17.—Police today were searching for Jesus Valdibia for questioning in connection with the stabbing of Joe Garcia, 21 years of age, last night in an East Haley-street cafe. Police detail investigating the stabbing declared it the third stabbing in the cafe within a month.

Garcia was taken to St. Francis Hospital suffering from a wound under his right shoulder and a cut on his hand.

SEVEN HOUSES SOLD IN NEW SCHOOL SITE

ALHAMBRA, Oct. 17.—Through the sale yesterday at public auction of seven houses, the Board of Education has taken further important steps in plans for the new Emery Park grammar school which is to be erected on West Commonwealth avenue between Orange and Meridian avenues. The dwellings sold occupy the proposed school site and will be moved away at once by the buyers. The sale netted the school district $9013.40, more than fifty bidders taking part in the auction. Two houses remain on the property. One will probably be condemned and the other will be used for a caretaker's home.

BEAN GROWERS GET CASH

Checks Aggregating $80,000 Mailed to Lima Producers of Santa Barbara County Association

SANTA BARBARA, Oct. 17.—Checks aggregating $80,000 are in the mails today for the lima-bean growers of the Goleta section and other districts which are affiliated with the Santa Barbara County Lima Bean Growers' Association.

They represent a payment of 4 cents a pound on the gross weight of limas for September delivery, less 10 per cent to cover the cost of weight loss which the beans will suffer in cleaning. The actual cleaning charge will run around 6½ cents, the difference between that and the reduction eventually returning to the grower.

This 10 per cent reduction comes out of the early payments, all later payments being on cleaned weight, according to W. E. Lingard, association secretary, who mailed out the $80,000 payment today.

The bean harvest is now practically over, only a slight portion of the crop remaining in the field.

This portion comprises the crop which was sown late because of foggy weather, and it has not dried out sufficiently to thresh successfully.

Bean prices generally tend downward. Prices in September were quoted at $9.75 and the opening price for the 1930 crop in October was $9.10 and that has now dropped to $8.50. Baby lima prices have gone as low as $6.50. It is said that individuals not in the association are selling lower, either because they do not expect to get a better price, or for other reasons.

Shipments of association beans have been going out steadily, five carloads having already been shipped this week, including a carload which will leave the Goleta bean house tomorrow.

WANT-AD INDEX

	Page
LOST AND FOUND	12
SPECIAL NOTICES	12
TRAVEL OPPORTUNITIES	12
AUTOS FOR HIRE	12
SPECIALTIES FOR WOMEN	12
PERSONALS—Business	12
CHURCH NOTICES	12
BUSINESS NOTICES	12
EDUCATIONAL	12
CONTRACTORS, BUILDERS	12
WANTED—Help, Male	12
WANTED—Help, Female	12
WANTED—Help, Male, Female	12
EMPLOYMENT—(Investment	12
WANTED—Situations, Male	12
WANTED—Situations, Female	12—13
WANTED—Situations, Male, Female	13
WANTED—To Rent	13
TO LET—Rooms	13
TO LET—Rooms and Board	13
TO LET—Apartments	13
TO LET—Flats	13
TO LET—Houses, Furnished	14
TO LET—Bungalows in Courts	14
TO LET—Houses, Unfurnished	14
TO LET—Suburban, Beach	14
TO LET—For Business	14
TO LET—Ranch, Farm	14
BOATS, YACHTS, CANOES	14
AUTOMOBILES	14
FURNITURE	14
SEWING MACHINES	14
MUSICAL INSTRUMENTS	14
RADIO	14
MACHINERY	14—15
FOR SALE—Miscellaneous	15
WANTED—Miscellaneous	15
SWAPS—All Sorts	15
LIVE STOCK, CATTLE	15
POULTRY, DUCKS, GEESE	15
PETS AND SUPPLIES	15
HOUSES—For Sale	15
HOLLYWOOD	15
BEVERLY HILLS	15
WESTWOOD HILLS	15
GLENDALE	15
EAGLE ROCK	15
PASADENA	15
ALHAMBRA	15
SAN MARINO	15
CITY LOTS—For Sale	15
BUSINESS PROPERTY	15
INDUSTRIAL PROPERTY	15
INCOME PROPERTY	15
SUBURBAN PROPERTY	15
BEACH PROPERTY	15
POULTRY RANCHES	15
COUNTRY PROPERTY	15
MOUNTAIN RESORT, LAKE	15
EASTERN AND NORTHERN	15
SAN DIEGO	15
GOVERNMENT LANDS	15
OIL PROPERTY	15
ORANGE, LEMON, WALNUT	15
ACREAGE FOR SUBDIVISION	15
WANTED—Real Estate	15—16
FOR EXCHANGE—Real Estate	16
MONEY TO LOAN	16
MONEY WANTED	16
MORTGAGES, TRUST DEEDS	16
MINES AND MINING	16
APARTMENTS, HOTELS	16
BUSINESS INVESTMENTS	16
BUSINESS OPPORTUNITIES	16
LEGAL NOTICES	16

LOST, FOUND, STRAYED—
And Stolen —2

BAG, green; money and key case with name; reward. HO. 1003.

BILLFOLD, purse, lost with passes and $18. Good reward. HU. 7595.

BOOK lost, "Macbeth," corner Wilshire-Vermont. Address inside. Reward. RE. 6148.

BRACELET, small diamond, lost in Hollywood, Oct. 9th. LIBERAL REWARD. Call CR.3615.

BRACELET, silver, Chinese. Larchmont Theater. Reward. WE. 6161. AT. 6907.

Carton lost, containing aeronautic instrument. Suitable reward. Sam Prest. Call 403 James Oviatt Bldg., 617 S. Olive st.

CAT strayed from 2920 Kenwood, gray tiger named Nickie. Reward for information. EM. 5368.

CAT, blue Maltese kitten lost from 210 S. Alexandria. Reward. WA.8965

DOG lost, Boston bull puppy, 10 months old. Answers to name of "Buddy." Strayed from vicinity of 124 S. Camden Drive, Beverly Hills. Reward. OX. 1171, or OX. 6777. Mrs. Mack.

DOG lost, male Boston bull, dark brown, white heart shape spot on face. Name Mickey. Strayed from car near Normandie and Beverly late Thursday. GR. 2667.

DOG LOST, small black and white cocker spaniel, about 20 lbs. Answers to "Pat." Wednesday night in front of Newland's Steak House, on Melrose Ave. Reward. OL. 3855.

DOG lost, Boston bull puppy, 10 months old. Answers to name of "Buddy." Strayed from vicinity of 124 S. Camden Drive, Beverly Hills. Reward. OX. 1171, or OX. 6777. Mrs. Mack.

DOG—Black with white streak on breast, female, about 4 months old, lost vicinity Pico and Main. Reward. AT. 5908.

DOG lost, white German police male. Phone any information to EM. 9184. $50 reward.

DOG lost, female toy Boston bull, brown and white, weight 11 lbs. REWARD. CR. 3823.

DOG lost Wed., Scotch terrier, male, black, no collar. Reward. 975 Westchester. RE. 8636.

DOG lost, Irish terrier puppy, in Westwood. No value except to owner. Reward. OX. 1044.

GLASSES in green case found on Broadway. 1089 W. 30TH ST.

DOG, white bull pup, 2 months old. Reward. 3520 W. 58th pl. PA.6388

GLASSES, shell rim, lost Saturday night, between Shrine Auditorium and University Ave. Please return to 1130 W. 37th st.

JACKET, blue silk, white figures, lost. Gates Hotel cigar stand. Reward.

NECKLACE lost, Pearl necklace in Pasadena Friday evening. Liberal reward if returned 1160 SOUTH ORANGE GROVE AVE., Pasadena. Telephone WAKEFIELD 6054.

PARCEL lost on central near S.P. station; lady's dress, purse, aviator's helmet. Reward. CR. 5491.

PARROT, South American gray with pink head feathers; lost vicinity San Vicente Blvd. and 17th st., Santa Monica. Liberal reward. HO. 6313.

WATCH, chain, knife, white gold; Marked "W.H.H."; Saturday night; 1300 block 6th st. REWARD. 217 Pershing Square Bldg. FA. 5622

WATCH lost, gold wrist watch, on Broadway, with initials on back. Sequoia Hotel, Room 4.

WATCH, wrist, lost Oct. 5th near Walker's. Reward. Keepsake. AT. 8587.

WRIST watch, white gold, N. Broadway, yellow car. Fri., A.M. Reward. CA. 4810.

WRIST watch, gold; Brownie on back; keepsake. Reward. WY. 1087.

LIBERAL reward for return of platinum marquise shape ring, 13 diamonds, 4 sapphires, lost October 15 vicinity Wilshire Boulevard or Beverly Boulevard. Notify Topila & Harding, Inc., 216 Story Bldg. TR. 5908.

LOST—Man's gold watch of sentimental value at Plymouth and Wilshire Church last Sunday. Liberal reward. No questions asked. Perkins. TR. 9886.

BLACK patent leather zipper purse, containing diamond ring, money, driver's license. Large reward. VE. 1481.

LOST on Sepulveda Blvd. near tunnel, noontime Sunday, brown overcoat. Reward. Pasadena, Terrace 2980.

SPECIAL NOTICES—
Miscellaneous —3

Baths and Massage —3-A

Nurse and Masseuse

Cabinet baths, massage. Open evenings, Sun. 2812 W. 7th. WA. 0550.

MASSAGE, scientific treatments, BEST IN THE WEST. BE CONVINCED. Always open. Rates reasonable. 708 Sunset Ave., Pasadena. Terrace 7250.

MASSAGE, CHIROPRACTIC, CABINET sweats, deep therapy light. 542 So. Broadway, Room 810. 9 to 5:30.

MASSAGE, BATHS. Open 10-8. Also Sundays till 8 p.m. 2415 E. 83rd St., Apt. 102. J car.

MASSAGE, shower bath, alcohol rub. 1129½ E. Florence Ave. Hours 10-10. Open Sunday.

MASSAGE and alcohol rub. Hours 10-10. OPEN SUNDAY. 7612 SANTA MONICA BLVD.

MASSAGE, alcohol rub, daily, 10-8. Open Sundays. 1113 Poinsettia Drive. Take Santa Monica car.

LICENSED graduate masseuse by appointment. MI. 8951.

REDUCO, electric treatments, 10 to 6. Open Sun. 10105 S. VERMONT.

BEST YET MASSAGE. EM. 3165 3523½ WASHINGTON BLVD.

REAL massages and rubs. R car. 327 S. Downey Rd. near Whittier Blvd.

ELECTRIC gland treatment. Nerve magnetic. 1707 N. Alexandria. Apt. 9.

MASSAGE, $2. Baths. 2655 Valley Blvd. W. of El Monte. 165-J. 9 to 9 p.m.

SWEDISH MASSAGE
Cabinet baths. 3091 W. Pico.

EXPERT MASSEUSE. YOUR CONVENIENCE. DU. 2420.

Massage $2. 1820 W. 9th

TRAINED nurse, masseuse, expert. Take patient my home. AT. 6574.

INSTITUTE, Swedish massage. 223 Union League, 2nd and Hill. VA.0270

MASSAGE — CABINET BATHS EM. 3758.

MASSAGE, $2 if you bring this ad. 337 S. Hill st., Room 306. Open Sunday

MASSAGE, scalp and manicure. 812 Orpheum Theater Bldg.

NURSE, SPECIAL TREATMENT, SALT GLOWS, MASSAGE. DU. 3983.

ELECTRIC treatments, ultra-red ray. 2554 Hope st., Walnut Park. J car.

BATHS, MASSAGE, $2 PER TREATMENT. BY COLORED. HU. 1709.

SWEDISH massage, cabinet sweats. 321 W. 3rd st. Room 221. Open Sunday.

TRAINED nurse, therapy, massage. 510 Fay Bldg. 326 W. 3rd. 10-7 p.m.

Massage $2, baths 50c; open 12-8. 6108 Rita, Huntington Park J car JE.7547

REAL massage. Infra-red rays. 8358 Wilshire Blvd. Apt. 2, corner Tower

RUSSIAN MASSEUSE
OXford 9710

ELITE steam baths, rubs. 8115½ Seville. Office 1 South Gate. 10-9.

EXPERT European Masseuse. OR. 2470. Will go to your home.

SPECIAL NOTICES—
Miscellaneous —3

Baths and Massage —3-A

MASSAGE: Tub baths. Hours 11-8, Sun. 7128 Pacific, Huntington Park.

ELECTRIC bath and massage by graduate nurse (colored.) HUmbolt 8274.

BATH, massage, sweat. Expert nurse. 1257 W. 7th st. 10-10. Sun. 10-6.

Sanatoriums, Hospitals, Etc.—3-C

ARCADIA SANITARIUM, my new Sanitarium is nearly completed and I am able to handle a few more private cases of asthma, aged and convalescents. Day and night service. Male and female nurses. Rates very reasonable. Call Arcadia 709.

REAL home for 1 or 2 sick, or semi-invalid. Psychotherapeutics and new natural treatments are given. Wonderful results. EL. 2061 or EL.1635.

NICE, quiet home for semi-invalid or aged. Large yard, lots of sunshine. Westlake district. EX. 0845.

EXPECTANT MOTHER'S private home. Registered nurse. DR. 4654.

PRETTY home, Altadena. Convalescents, elderly people. Sterling 8405.

EXCLUSIVE GUEST HOME for aged or convalescent. Diet. EX. 2800.

Unusually lovely home, veranda, aged, convalescents, diet, care. RO. 0426.

Medical and Physicians —3-B

Dr. SHORES, Catarrh and Chronic diseases, specialty 37 years. Hours 10-6. Advice free. 323 W. 6th st. Room 501

Society Meetings —3-D

STRANGERS' SOCIAL CLUB
Meets every Tue., Thur., Sat., at 4067 W. Pico. Cards, games. Modern and old-time dancing. EM. 6141

Dentistry —3-E

PLATES REPAIRED while you wait. LLOYD'S, 424 S. Broadway. Rm. 700

Detectives —3-F

HARRY J. RAYMOND
Detective service, civil and criminal. Investigations, expert shadowing of anyone, anywhere. Strictly confidential. 23 years' experience. Suite 514, No. 139 N. Broadway. MU. 1207.

Theatrical —3-P

TOE DANCERS

Girls 5 ft. or under to travel. Must be over 16 years. Report Fanchon & Marco, 643 S. OLIVE. Room 900.

TRAVEL OPPORTUNITIES—
Land, Water, Air —2-B

NOW
EXCURSION RATES

TO ALL POINTS EAST VIA THE BROADWAY OF AMERICA
91% hard surfaced highway
LATEST TYPE EQUIPMENT
Individual Reclining Seats
Radios Ice Water
PORTER SERVICE
WE INVITE YOU TO INSPECT OUR EQUIPMENT
Our agents will cheerfully inform you regarding rates and service. There are many advantages in traveling in modern motor coaches as offered by

IMPERIAL BUS LINES, INC.

TICKETS AND INFORMATION
Chandler Hotel, 834 S. Main. FA.1425
542 S. Broadway, Shop 3 MU. 8703
108 EAST 5TH ST. MA. 4468
TERMINAL
218 EAST 7TH ST. VA. 0030

CHEAP EXCURSIONS
TO ALL POINTS EAST
ALSO NORTH
FRISCO $6—PORTLAND $18
PHONE FOR OTHER LOW RATES
CITY TICKET OFFICE
542 S. BROADWAY
Broadway Arcade Shop 3. MU. 8703.

CHICAGO $30

New York $49.00; Pittsburgh $39.50. Bus leaves Sun., Oct. 26, 5 p.m. Pickwick Hotel, 833 S. Grand. TU.4946

GOING away? Save time, money and energy by getting complete information about any trip from Southern Pacific's travel experts. Phone FAber 6161, day or night.

UNION PACIFIC STAGES
Ticket Office 440½ S. Hill. MU. 6542. Main Depot 451 S. Main. FA. 1148.

NEW YORK, lady leaving about Oct. 25, prefer lady, age about 30, as companion. Claremont 5177.

BUSINESS man desires to drive New York for transportation. Meiklejohn, AN. 7121.

PHOENIX Special—Low rates. Bonded. Licensed sedan. 403 E. 5TH ST. MA. 6483. 715 W. 6TH ST. TR. 8931.

CADILLAC, Seattle, Spokane, Tuesday. Take 3 help drive. TR.3931. Room 622.

LADY going east, take one help drive. Sterling 0465, Pasadena.

GOING to San Francisco, take one or two to help drive. WE. 1046.

ENCLOSED car to Fresno Monday a.m. Pay own expense. Phone HU. 2328.

AUTOS FOR HIRE—
With or Without Drivers—2-B

PACKARD AND PIERCE - ARROW Attractive young college woman, careful driver, own latest models custom-built roadster and sedan. Lowest rates. HE. 3560, 9-12 a.m. and p.m.

7-PASSENGER PACKARD SEDAN. MR. NESBIT. DU. 0581.

YOUNG MAN WILL DRIVE by hour or month. Teach. SYcamore 3955.

NEW PACKARD CLOSED CAR. OWNER DRIVES. LOW RATES. OL.1612

1930, 7-passenger sedan. Established 13 years. $1.50 per hour. MO.14291

LINCOLN sedan, HO. 2373. Reasonable. Packard 8 limousine. EM. 7384.

SPECIALTIES FOR WOMEN
Beauty Aids, Etc. —3-W

THE new ($15) artistic croquignole wave, $4. Sets itself.

DU VERNET

3104-3106-3108 S. Vermont Ave.
J OR V CARS. PHONE RE. 9416.
6218 Pacific Blvd., Huntington Park.
J CAR. PHONE JE. 9391.
BOTH SHOPS OPEN EVENINGS.

TAKARA
HYGIENIC POWDER
for feminine hygiene. A soothing, cooling and cleansing wash. 75c and $1.50 at all drug stores.

Did you get your sample?

Adams Bandits. "The better physic" If not write Arcade P.O. box 984. L.A.

HOT OIL-EGG SHAMPOO
HAND DRYING, 50c. Room 602 Brack-Shops Bldg. TU. 1840.

PERMANENT weight reduction by licensed doctor. Home or office. VErmont 4171.

WEIGHT Reduction. Internal Baths. Battle Creek Methods. GL. 0878.

SCARS and birthmarks removed, no pain. 1005 Haas Bldg. VA. 0974. 11-4

PERSONALS—
Business —4

Environment of Culture

And beauty. Excellent meals. Wilshire-Hancock Park district. Bridge, dancing, musicales. References exchanged. $65 up. WY. 2910.

WOULD YOU LIKE TO MANAGE an apartment? See Florence Pepin for free analysis of your natural ability and assistance in getting into this well-paid profession. 539 S. RAMPART. DU. 2133.

FOR maintenance, ex-service man, single, American, 36 years. Neat appearance, refined, reliable, traveled extensively, wishes position as chauffeur and companion. Best of reference. Phone HO. 9979 to 6 p.m.

PACKARD AND PIERCE-ARROW
Attractive young college woman, careful driver, own latest model custom-built roadster and sedan. Lowest rates. HE. 3560. 9-12 a.m. and p.m.

We need $5000 for expansion purposes in money making business. Principals only, splendid opportunity. Address F. box 329, Times Branch.

Did you get your sample?

ADAMS BANDITS. "The better physic." They rob you of poison. If not write Arcade P.O. box 984. L. A.

COUPLE or mother and daughter to share small home, divide expenses; woman to do housework and look after boy of 9. Protestant. 248 S. Hobart. EX. 7889.

BRIDGE rooms, with reception room. Use of china and kitchen, 10 tables $5 up. Chamber of Arts. DR. 4717. 1000 ARAPHOE. L car.

LADY, unincumbered, with some means, must have personality to make attractive connection. Address E. box 345, Times Branch.

JAMES Madison's monthly comedy service for public speakers and radio artists, $1 a copy; $10 yearly. 465 S. Detroit St. (ORegon 9407.)

YOUNG man, good health, education and appearance, Chrysler sedan, will do anything legal. Address E. box 339, Times Branch.

CASH for writers, no more rejected manuscripts, new field, new plan, self-addressed envelope brings information. Adcraft Press, 2709 W. 10th

CORPORATIONS ORGANIZED and Financed
GILBERT FINANCE SERVICE
6715 Hollywood Blvd.

FOR SALE—Life membership, Moonridge Golf and Mountain Club. Must sacrifice. Call AL. 0365.

ALCOHOLISM — Two-day treatment. ALNAR SYSTEM. Literature. DU. 1360 or GL. 0769. 118 S. Rampart.

ALL CLUB MEMBERSHIPS I pay cash but sell on easy terms. Est. 1920. "Club" Brace, Detwiler Bldg. TR.9929

UNDERGRADUATE nurse desires position, nurse companion, secretary, housekeeper, references. HE. 8566.

BRIDGE, CONTRACT, AUCTION Private lessons, class instruction. WA. 8584. 635 S. HOBART BLVD.

5000 CUSTOMERS wanted, pure grape juice 45c a gallon. Escondido nonirrigated. 5800 S. VERMONT.

WANT lady with car, knows city, good pay. Write 625 S. Bixel. Room 107.

2 SONGS for sale, catchy music, with copyright. VA. 6543. J. R. DOW.

PERSONALS—
Business —4

Exceptional Opportunity

for several men and women with $100 to $1000, join group responsible business men to manufacture and market absolutely new, patented article, retailing 25c. Every household, hotel, restaurant, steamship, dining car will use from one to one hundred. Other large sales outlets. World-wide market proven. Many advance orders on hand from national merchandisers anxious to handle this article. Each $100 invested now should return $1000 or more within 12 months. Returns paid monthly. Act quickly as only limited amount money now needed to complete initial financing. Highest references given. Give telephone number in your reply. Address F. box 401, Times Branch.

Auto Driving Taught, $15

Automatically, Thoroughly
LEAVES YOU WITH CONFIDENCE IN TRAFFIC AND PARKING
MOST TIMID CAN DRIVE
8 LESSONS teach you correctly. By patient expert. License assured.
YOUR CAR OR MINE
1142 S. Berendo. DRexel 5858.

CALIFORNIA WRITER'S BUREAU
Wants manuscripts, short stories and novel lengths. Good material sold rapidly, 10% commission. Ask about our writers' contest. Cash prizes offered on best manuscripts submitted before Dec. 1st. Self addressed envelope brings circular. 814 MERRITT BLDG. VA. 7088.

WOULD the young lady who spent several week-ends with Miss Gail Funk this summer and who phoned the Monrovia Hospital Saturday morning, September twentieth, the day Miss Funk died, please communicate. Address H. box 163, Times Office.

STOP TOBACCO HABIT

Stop Tobac Chewing Gum. A Remedy. We also have Stop Cough Chewing Gum and Stop Dope Chewing Gum. 50 cts. a box. S. B. Dexter, 103 N. Broadway. MUtual 5998.

YOUNG business man wishes to communicate with lady who has from $15,000 to $20,000 to invest in good proposition. Rigid investigation invited. Bona fide business deal. Address Box 34, Culver City.

QUALIFY as speedwriting secretary in 3 months or less. Days-nights. MacKay College, 2711 W. 6th. FI. 1122.

MALE massage specialist, nurse, can drive car, will give part-time for room and board. TU. 8397.

LEARN apartment-house management at home in spare time. OX. 9117. Beverly Institute, Beverly Hills, Cal.

WANTED—On consignment lamps, art objects, stationery or what have you? 5605 Hollywood Blvd. GL.7994

HEIRS located, property and tax records searched, property managed. CR. 9937.

FALSE TEETH REPAIRED. R. Nesmith, 424 Bryson, 2nd-Spring. TU. 9392.

FOR SALE, Washington apples, bargain. $2 box while they last. WH.7763

MAIL, PHONE SERVICE, TYPING, 610 PERSHING SQUARE BLDG.

MANUSCRIPTS prepared for publication. Anne Lohrli. HOllywood 9180.

Inquiries, Missing People —4-A

$50 REWARD to anyone giving proven whereabouts of James H. Williams, who was in New Orleans, 1926, and delivers this message. (Please return, Laura.) Wire answer to Laura Casa, Western Union, New Orleans.

CHURCH NOTICES—
Miscellaneous —5

ETHEL LAMBERT and Milred Littleton, 2682½ W. 9th st. Spiritual advisers. Circle Fri., 8 p.m. Consultations daily.

EAST INDIAN medium healer. Circles Tues., Sat., 8 p.m. 3600 S. Main. HU. 8829.

BUSINESS NOTICES—
Of All Kinds —6

ADCRAFT PRESS, 2709 W. 10th st. Printing, advertising promotion experts. 500 cards $1. 500 each letterheads and envelopes, $4. DU. 6313.

Directory of Attorneys —6-A

JOE MAYER — ATTORNEY 426 S. Spring. Room 507. TU. 6140.

Collection Agencies —6-R

NO collection, no charge. Anywhere. 443 Subway Terminal Bldg. MU.8047

Patents, Inventions, Patterns—6-N

SURE TO MAKE GOOD
Invention. Pocket article carrier, holds key and driving license. For sale outright or royalty basis or accept partner to finance. Young Walton, 1319-A Walnut st., L.A.

PATENTS, Drawings, Engineering. H. L. Glaze, 510 S. Spring. VA. 0570.

Moving, Trucking, Transfer—6-T

FURNITURE shipped to any point in U.S. No crating necessary. WE.3908

EDUCATIONAL — SCHOOL, College, Private Instruction —7

MEN

Who are interested in RADIO, TELEVISION, MOVIETONE, ELECTRICITY or AUTO MECHANICS should visit NATIONAL'S great shops and talk to Mr. Skillman, our employment manager, at 4006 S. Figueroa.

Los Angeles College of ARCHITECTURE AND ENGINEERING

2256 Venice Blvd. EMpire 5933

CINEMA-TECH SCHOOL

Courses in laboratory, camera, sound recording and film-cutting. 1123 Lillian way, Hollywood. GR. 2005.

RADIO INSTITUTE OF CALIFORNIA 921 W. 6th st. VA. 9343. Complete RADIO and SOUND training by experts. Day and evening classes.

QUALIFY as speedwriting secretary in 3 months or less. Days-nights. MacKay College, 2711 W. 6th. FI. 1122.

PRIVATE speedwriting. Gregg, Pitman. 1154 N. WESTERN. GL. 8504.

ABC Shorthand in 6 weeks. ½ day position secured. TU. 9186.

ENGLISH lady, experienced elocution teacher, children, adults. WY. 1266.

CARTOONING TAUGHT
See MEYER-BOTH (ad class 10CA)

Musical, Dramatic —7-A

SINGERS selected for Hollywood Opera Co. by appointment. EXposition 8238

PIANO lessons at pupil's home, $1. Experienced man teacher. OL. 8172.

Guitar, steel. Genuine Hawaiian experience, learn Hawaiian way. AT.6752

Professions, Languages —7-B

10 ACCOUNTING machine courses. Qualify in 6 weeks. Days-nights. MacKay's, 612 S. Figueroa. TR. 0417

FRENCH, German, Spanish Italian, Russian. De Brezi. EX.2626. HO.0111

Dancing —7-C

D-A-N-C-I-N-G

START in the RIGHT PLACE first
BEGINNERS
GO WHERE YOU LEARN
Dance Crazes, Frisco Waltz and Trot. JUNIOR LESSONS, 25c HOUR
75 EXCLUSIVE PRIVATE 75c
SIX 1-HOUR LESSONS, $4.50
Individual Teachers and Orchestra.
STAGE OFFER
Tap, Buck, Clog, Eccentric, Chorus. We guarantee 5 different styles of stage dancing. $8 a month. Practice FREE. Phone TR. 6859.

WILSON'S
422 W. 6th at Olive

ALICE ARLINGTON'S
DANCING ACADEMY
DE LUXE. FINEST IN AMERICA
L. A.'s Largest Exclusive School

8 One-Hour Lessons, $2

AFTER LESSONS PRACTICE FREE
Over Belasco Theater, 1056 S. Hill.

WANTED—10 girls for ballet. Only those interested in professional dancing. Phone TUcker 7094.

6 PRIVATE lessons, $3, by 2 young ladies. Trial lesson free. Results guaranteed. 2401 W. 6th st. DU.3960

PRIVATE lessons by young lady, 75c. 10 for $6. 3101 Wilshire. DR. 9647.

CONTRACTORS—
And Builders —8

WE BUILD AND FINANCE
OUR OWN FUNDS. NO BONUS
ONE MORTGAGE ENTIRE LOAN
GLOBE INVESTMENT CO.
1636 N. Vine St. HO. 6164.

HOME remodeling specialists. Easy monthly payments. Free estimates. NAT'L HOME MODERNIZING CO. ORegon 2654.

BERT DALE
Apartments, stores, built and financed. 618 N. La Brea. OR. 1141.

PAPER tinting, paper hanging, remodeling, inside or out. Stucco houses made waterproof. Allen, MA. 3244.

GARAGE, $45 up, any size, anywhere. Shell of small house $150. 613 W. 54th st. A. M. WILSON. AX. 8781.

10 MONTHS TO PAY

Remodeling. FRANK, WY. 9158.

ENAMEL kitchens, $6 up, rooms painted or tinted, $3 up. Paper furnished and hung, $4 room. MU. 8404.

JOHNSON & WOLFE, bonded builders. Free plans. Quality work, new designs, low prices. Call OX. 5048.

NO CASH REQUIRED. WE FINANCE HOMES, COURTS, APARTMENTS 5230 S. VERMONT. TH. 0564.

PLASTER repairing, stucco, fireproof partitions, prompt service. RE.7089

C. Wesley Taylor, 4, 5 and 6 rooms, $1500, $1740 and $2100. WH. 5798.

DRAINBOARDS, tile and composition. PLoner CApitol 7354.

PLASTER repairing, stucco, fireproof partitions, prompt service. RE. 7089.

PLUMBING and HEATING done reasonably. Estimates. MA. 4147.

TILE WORK, TH. 0137

PLASTER patching, small jobs, prompt estimates free. AT. 5051.

PLASTERING, patching, brick, cement work, chimneys, mantels. MA. 6113

CONTRACTORS—
And Builders —8

BUILDING, remodel, carpentering, finance. References. OX. 0715.

PLASTER patching, stucco repairs, coloring. Free estimates. JE. 6517.

BUILD on your lot. Pay as rent. Agnew 421 H. W. Hellman Bldg. TU. 7582.

Cement Work —8-D

GUARANTEED cement work 9c sq. ft. STEPS, PORCHES, DRIVEWAYS. MR. GARVER. MAdison 1561.

ALL CEMENT work, flat, 12c. Steps, foundations, 30c. Reliable. HU.5876-J

CEMENT work, low price, immediate service. Free estimate. OX. 6925.

Roofing —8-E

RE-ROOF now, $10 to $15, 3 to 5 rooms. Composition shingles. $3.50 per square, applied. Estimate free. Save 30%. LA. 2214.

SHINGLE and composition roofs repaired and painted. Reliable guaranteed work. Reasonable prices. Phone estimator. OL. 5000.

ROOFING. Guaranteed. Painting and carpentry, $5 or contract. EM. 802.

ROOFS repaired and painted. Composition or shingles. Jackson, GR. 3665.

Bids Wanted —8-F

BUY your tile from factory and call for. Expert tile setter. No. 1 work, all kinds. J. Lenfelt, R. 2, Box 842-A, San Gabriel.

WANTED, carpenters to figure labor on a 7-unit apartment-house. Call 5646 HOLLYWOOD BLVD.

Hardwood Floors —8-K

$1—Floors Waxed and Polished—$1. Also cleaning and sanding. DU.7544.

FLOORS waxed, $1 per room. Machine sanding. Finishing. VE. 8839.

FLOORS, machine sanded, cleaned, waxed. Hansler, EM.7324. RO.8923.

WANTED—HELP—
Male

ADVERTISEMENTS under this heading are restricted to those offering bona fide positions without any investment required. Positions requiring an investment will be found under the heading, "Investment Required." Educational ads will be found under the heading, "Educational—School, College, Private Instructions," "Business Training Courses" and "To Learn Trades."

Miscellaneous —10

STEADY position with splendid opportunity for advancement for reliable, clean cut, aggressive man with car, in the Hoover Dept. of the May Co. This man will be thoroughly trained and given competent assistance in both inside and outside work. Apply Monday only to Mr. Ruffner at 2210 W. 11TH STREET.

DIE maker, 85c hour; sheet metal worker, $6-$8 day. Upholsterer, $25-$30 week. Transfer truck driver, commission. Patrol work solicitor. Mattress maker. Pole driver man, $6 day. Cotton picker, ranchhands, teamsters, milkers, married orchard men, ranchers. MURRAY & READY AGY., 504 Towne ave.

WE are now ready to offer an unusual proposition to 3 or 4 neat appearing men, who are qualified to meet the medical profession. Liberal remuneration to the right men; investigate after 9 a.m. 1220 Loew's State Bldg.

MAN, build circulation. Weekly newspaper experience required. Guarantee and commission. Give qualifications. Address H. box 209, Times Office.

YOUNG man over 18 with touring car to carry morning paper route, near Westlake Park. Address H. box 276, Times Office.

SALESMAN to call on meat retailers. Must have local experience. 1220 Garfield Bldg. VA. 8156. (Agy.)

NIGHT watchman, head janitor, experienced. Give full particulars. Address H. box 191, Times Office.

OPENINGS for hotel and apartment help, male, female and couples. Hotel Personnel Bureau (Agy.) VA.6984

Automobile Help

Ken Clarke's (Agy.) 425 Venice Blvd.

VULCANIZERS: Service Station Men CALL 702 E. 6TH ST. (AGY.)

GEORGE E. KEATING, phone AL. 5352. L. J. DODGEN.

Store and Office —10-A

WANTED—
IN FUR WORKROOM:
Man For Mailing and Cleaning
THE MAY CO.

APPLY
EMPLOYMENT OFFICE
MEZZANINE FLOOR.

I HAVE a good opening for a wide-awake energetic all-around office man who can get factory costs and handle general office work in manufacturing concern. Must furnish bond and references. Address H. box 136, Times Office.

DRAFTSMEN

2 Structural Steel Designers $250
3 Mechanical Checkers $225
Electrical Central Station $225
Hummel Bros. (Agy.) 529 Towne ave.

MANAGER, Fancy Groceries ....Open
Department Store Accountant ..$250
Detailer Showcase and Fixtures $260
Complete list in Sunday TIMES.
ORGANIZATION BUILDERS (Agy.)
206 Chamber of Commerce Bldg.

STENOGRAPHER $75
Bookkeeper, bakery experience. $150
CONSOLIDATED AGENCIES, INC.
215 W. 7th. (Agy.) Suite 932.

SECRETARY-STENOGRAPHER, OUT, $135. F. S. BEAVIS AGY. "Everything Human For The Office." Chapman Bldg.

STENOGRAPHER, sales $90
Pacific Audit & System Co., Inc.
210 Story Building. (Agency.)

OPTICAL SALESMAN
MUST BE EXPERIENCED
Address F. box 560, Times Branch.

OFFICE man who can write real estate advertisements. Steady job. Address H. box 61, Times Office.

A-1 PAINT SALESMAN ....Open
412 CONSOLIDATED BLDG. (Agy.)

YOUNG man to assist university for law or business course. 747 S. Hill.

Business Training Courses—10½-A

ACCOUNTING
As Used In Business

Practical accounting knowledge is essential in almost every worth-while office position; earnings and advancement depend upon it.

We can train you in modern bookkeeping and accounting. Using in your study, loose-leaf records as found in today's business.

INVESTIGATE NOW.
HADLEY SCHOOL OF EXECUTIVE ACCOUNTING, 330 N. Los Angeles.

Become a C.P.A.

Win promotion. Home study. Get free book, "Accountancy." La Salle University, 458 S. Spring.

COMPLETE accounting course with C. P.A. coaching, $75; regularly $150. Address F. box 558, Times Branch.

10 ACCOUNTING machine courses. Qualify in 6 weeks. Days-nights. MacKay's, 612 S. Figueroa. TR. 0417

Salesmen, Solicitors —10-B

MAN, neat appearing, capable to meet the public. $25-$30 week start. No selling. Mr. Taylor, 506 Central Building, 30 N. Raymond, Pasadena.

SALESMEN—The World Book Encyclopaedia offers an attractive contract to high-type sales people. Coast offices, 728 S. HILL ST.

SALESMEN to sell tickets American Legion Dance Marathon by phone or personal contact. See Britt, 4635 Pacific Blvd., Vernon.

PROFESSIONAL artists want live wire booking agent experienced in selling advertising. For appointment, AT. 6787.

WONDERFUL NEW HOLIDAY OFFER Photo coupon, earn $10 per day. from now until Xmas. 909 LOEW'S STATE BLDG.

SALESMANAGER, 1, and salesmen, call on retail merchants. Only deal in town. Apply 10 a.m., 1888 WEST WASHINGTON.

SALESMEN, 5, for day and night work to haul qualified and dated prospects to Venice oil fields. See manager, quickly. 5501 Wilshire, upstairs.

YOUNG men, call ready to go to work in crew; can make $2.50 per day and up. Money daily. Agency. No fee charge. 221½ S. SPRING.

SIGN SALESMEN—NEON PREFERRED. SEE LONERGAN, LINE-O-LITE ENTERPRISES, LTD., MONTEREY PARK.

SEVERAL house-to-house solicitors. Must be neat in appearance. SALARY AND COMMISSION. CALL AT 935 S. GRAND AVE.

SALESMAN—Will give 25% to sell my patents on proven automobile accessory. Really good. Address Box 649, Times Agency, Santa Monica.

WE want a good man, with small car, for good job. See Mr. Indahl, 1 to 5 Saturday. 4500 Santa Fe Ave.

YOUNG man with car, good pay. Mr. Larson, 318 Lawson Bldg., corner Brand and Wilson, Glendale.

MAN—Will hire (2) with auto, no selling. $5 start. MR. ROSS. Entire 2nd floor, 714 S. Hill st.

SOLICITOR wanted to sell men's clothing on installments. Room 2, 326 N. HILL ST.

MAN wanted to represent Sterling Penny-a-Day policy, $15 to $25 daily. 1122 Commercial Exchange Bldg.

WANTED: High class subscription solicitor. Apply circulation manager, The Pasadena Star-News.

EDUCATED men any age can earn $100 a week upwards. Call any day at 10 sharp. 539 S. Rampart Blvd.

WANTED: Experienced club membership salesman. Fine proposition. Address F. box 535, Times Branch.

SALESMEN — Financial institution needs 3 neat-appearing men. Mr Kraker, mornings. 3871 Wilshire.

SALESMEN for new type fast selling sign. Liberal commission. Call before 10 a.m. 944 S. FLOWER.

SALESMAN, knowledge of music preferred; make $200 month. Apply 607 Lissner Bldg., between 9 and 2.

WANTED—HELP—
Male

Salesmen, Solicitors —10-B

MEN—

Take a Tip From the Increase of Bank and Building and Loan Accounts!

Every time the nation takes a wallop on its economic chin, up go the savings accounts and the building and loan accounts. People start buying bonds. Conservatism grips the investors' mind.

That's why the Clark Plan looks so good to the public. Here they can build themselves an income trust estate on a basis of unusually attractive yield from earned profits, and literally employ 17 successful Los Angeles business men to manage their financial affairs for them without compensation until more than 6% per year is earned. Even then, the builders of Clark Plan Trust Estate set 65% of the additional net.

No stocks; no bonds. Better than either. It's like soliciting bank business to explain to people the many advantages of a Clark Plan Income Trust Estate. And

ANY MAN WILLING TO WORK AS WE INSTRUCT HIM CAN POINT HIS WAY TO INDEPENDENCE UNDER THE CLARK PLAN BANNER. HE NEEDS NO TOOLS OTHER THAN INTELLIGENT COMPREHENSION AND ACTIVE INDUSTRY.

Our organization numbers about 250 people. More are enlisting every day. Instruction is thorough, but brief; co-operation is hearty.

Attend Free Lecture for Clark Plan Contactors
Monday Night, 8 P. M.

Room 200, Metropolitan Bldg.
315 W. 5th St.
CLARK PLAN TRUST
Authorized Trust Capital
$100,200,000

SALESMEN AND BEGINNERS

Unusual Opportunity New Fall Line Is Here

An independent business without investment. Permanency and security assured by a protected territory with established clientele. Work by appointment.

Real Silk Hosiery Mills

World's Largest Silk Hosiery Mills.
315 W. 5th St. Room 518.

MEN—
Retail Sales Experience
PREFERRED

We have several responsible positions open which must be filled at once. Our salesmen are earning from $30 to $250 per week.

Promotions are based upon merit. Openings occur from time to time in the cashier's office, auditing department, loan department, and in the collection department.

If you are looking for a permanent connection with a large, well established corporation, see employment manager. Room 524, 315 W. 5th st., 10 a.m.

OIL, OIL, OIL
VENICE

Sell oil royalties in drilling wells in heart of VENICE OIL FIELD, with a real oil corporation. TOP COMMISSION, with plenty of co-operation. 403 Clem Wilson Bldg., Wilshire at La Brea. WY. 7803-4. See MR. MOORE.

SPARKLETTS
BOTTLED WATER
CORPORATION
offers a permanent position to young man of neat appearance, possessing sales ability.
See
MR. HERB,
4500 York Blvd. E car line.
Hours 8 to 10.

PERMANENT

If you are a man of character and ability immediately come to 322 Pacific Mutual Building. You may be offered a permanent, dignified, unusually well-paid sales position by Pacific Mutual Life Insurance Co. Ask for MR. ARMS.

SPECIALTY SALESMEN

Large Chicago corporation just opening here with sure-fire plan for retail merchants. Salesmen can earn at least $150 weekly. Plan huge success in East, should go over even better here. Suite 515-17 Merritt Bldg., 8th and Broadway.

SALESMEN

A permanent position to those who meet our requirements, remuneration above average, ability, neat appearance and reference required. Apply Room 1110, JAMES OVIATT BLDG., 617 S. Olive. 10 to 12 and 2 to 4.

SALESMEN, Watch for The Opening of our Night Campaign at VERMONT AVE. KNOLL
FRANK A. REILLY
General Sales Manager
MERCANTILE INVESTMENT CO.
OWNERS
Office on property, 8107 S. Vermont.

SALESMAN to merchandise and demonstrate electrical trains and equipment in leading department store. Must be energetic and able to meet the public. Experience necessary. In applying state age, experience and phone for appointment. Address H. box 31, Times Office.

AUTO SALESMAN

Two experienced or inexperienced salesmen to sell Chevrolets in Hollywood. See Mr. Chamberlin with
CHAS. SCHONLAW,
7636 Santa Monica Blvd.

NEAT appearing young men in L. A. and Southern California towns for new, inexpensive noncompetitive office device. Opportunity for rapid advancement. Write experience, age, etc., or apply personally H. and H. Products Co., 4992 Melrose Ave., L.A.

THE JOHN HANCOCK
MUTUAL LIFE INSURANCE CO.
are looking for several high-grade men to learn the life insurance business. Only persons of unquestionable integrity and good references need apply. For appointment call TR. 3826.

AUTO SALESMEN

World's fastest seller. Will train inexperienced young men to become expert salesmen. $300-$600 monthly if you obey instructions. Apply 10-12 or 4-6. 1629 W. 6TH.

WANTED: Man with selling experience preferred. Will teach him advanced salesmanship free. Should treble his earning power. See Mr. Zettler, Room 200, 307 West Eighth st. Call between 9 to 12 and 1 to 4.

Salesmen 35% Commission

paid on $79 lot. Front money yours. Best set-up on Coast. MR. LARSON, 318 Lawson Bldg., corner Grand and Wilson, Glendale.

OPPORTUNITY for men of purpose. Eastern company with unusual product will soon choose coast managers. Write fully of experience for interview. Address E. box 416, Times Branch.

SALESMEN—40% commission. Sell printing every business needs. Local or travel; specialty or side line; lowest prices, highest quality; experience unnecessary. 2214 Venice Blvd.

APPOINTMENT clerk to act for manager of local company. Must be neat appearing and have references account of handling some cash. Miss Joseph, 1701 South Grand Ave.

SALESMEN

$350 oil deal, leads, personal interview 9 to 4. Mr. Roberts, Suite 1111, 704 S. Spring st.

TO a few real salesmen an opportunity to sell a product without competition with tremendous sales possibilities. Must have car and invest at least $50 for merchandise. WE.1524.

SECURITY or bond experience with clientele, to sell Venice oil percents, high-class money-making proposition. Ask for Mr. Bird, 52 Market St., Venice.

SEED store wishes outside salesman to call on estates, etc. Must know the seed and fertilizer business. Address Box 651, Times Agency, Santa Monica.

WANTED—A salesman of ability to represent a large institution, call on executives. Remuneration good. Position permanent. Address F. box 559, Times Branch.

SALESMAN — Good income, steady work. Leads. Sales Manager, Room 604, 811 W. 7th St., L. A., or 406 Taft Bldg., Hollywood, after 11 a.m.

FOREST Lawn Memorial Park has opening for a few real salesmen. Men 35 to 50 years of age preferred. Phone MR. DILL, AL. 1121.

SALESMAN wanted, acquainted with building contractors. Drawing account and commission. Interview Sunday 9 a.m. 1978 S. Los Angeles

SALESMEN—Here is something different in life insurance. Let us explain it to you. W. O. Dutton, 710 James Oviatt Bldg., 617 South Olive.

HOUSE-TO-HOUSE SALESMEN
GOODAN-JENKINS CO.
724 S. BROADWAY.

MAN with car, 8-hour day. 8:30 a.m. sharp. 848 S. FLOWER ST.

YOUNG man to distribute oil. $7 day if qualified. 2724 W. Slauson ave.

WANTED—HELP—
Male

Salesmen, Solicitors —10-B

S-A-L-E-S-M-E-N
OIL
MAP DEAL

DRILLING SITES $37.50 FULL PRICE. RED HOT, BRAND NEW, NOTHING LIKE IT. ON THE AIR TWO STATIONS. WELL NOW DRILLING NEAR PROPERTY.

Not Leases
Big Commission

FRONT MONEY YOURS
CHRISTENSEN
200 SPRECKELS BLDG.
714 SOUTH HILL STREET
LOS ANGELES, CALIFORNIA

OIL DEAL

SALESMEN, CLOSERS, BRANCH MANAGER, SOLICITORS wanted. Best deal in Venice. Three wells ready for production. Several to be drilled in South end. 404 Clem Wilson Bldg., Wilshire and La Brea. J. C. Lester, WY. 7803-7804. Field Office 47th and Speedway, Venice.

SALESMEN:

Want 2 high-caliber men to represent well-known corporation. Must possess ability and personality above average. Give qualifications. Liberal remuneration to men who meet requirements. Replies confidential. Address F. box 397, Times Branch.

10 SALESMEN, salary and commission. Dance promotion work. 10 a.m. to 4 p.m. MR. CURRIER, Virginia Ballroom, 54th and South Broadway.

ELDERLY man or women with $6 as a security. 166 Glendale Blvd.

PERMANENT sales position open. Address J. box 79, Times Office.

Trades —10-C

RADIO technician for factory production testing; must be thoroughly familiar with modern screen-grid circuits and own test set. Apply 1662 W. Washington Blvd. 9 a.m. Mr. Leitner.

SHOP superintendent, thoroughly familiar with modern welding and machine shop practice. Give full information and references. Address F. box 526, Times Branch.

MAN for paint manufacturer. State experience, salary expected in 1st letter. Address H. box 228, Times Office.

MAN. Work block white stones. Jewelry. 2500 South Hill.

UPHOLSTERERS, arm, back makers. Steady work, good pay. 808 E. 62nd

Commercial Art —10-CA

MEN—WOMEN—
Do You Like to Draw?

Meyer Both Co., large studio, employing over 100 artists and having 5000 clients, now offers spare-time training in Commercial Art without interfering with present position. Materials furnished. Write or call for illustrated catalog.
STUDIO OFFICE
916 W. P. STORY BLDG.
6th at Broadway. Open till 8 p.m.

Chauffeurs, Teamsters —10-D

MEN with trucks late model 1½-ton dump, by hour. See JAKE. 1049 W. 95th st., after 9 a.m.

Hotel, Restaurant, Club —10-E

FRY AGENCY, 607 SO. HILL ST. employees exclusively for hotels, apartments, restaurants, cafeterias and clubs.

WANTED man who understands porter and houseman work. 317 S. Flower

Professions, Vocations —10-F

WANTED, physicians, ethical regular, for affiliation with group clinic, now organizing in near-by city of 30,000. Requires eye, ear, nose and throat man, surgeon, pediatrician, obstetrician, dentist. Unusual opportunity to competent men. Address C. box 108, Times Office.

WANTED—Hawaiian trio to sing and play in tearoom, 6-8. Call The Mary Louise, 2200 W. 7th. No phone calls.

WANTED—HELP—
Female

ADVERTISEMENTS under this heading are restricted to those offering bona fide positions without any investment required. Positions requiring an investment will be found under the heading, "Investment Required." Educational ads will be found under the heading, "Educational—School, College, Private Instructions," "Business Training Courses" and "To Learn Trades."

Miscellaneous —11

CORPORATION has exceptional opportunity for well educated, energetic woman. Permanent. Opportunity for promotion. Call 2 to 4. Room 608, W. M. GARLAND BLDG.

SMART woman to assist manager in high-class apartment house. State age, married or single, telephone. Apartment for her services. Address H. box 213, Times Office.

10 GIRLS, 18 or over, good dancers, ballet and sales training helpful. 10 a.m. to 4 p.m. MR. CURRIER, Virginia Ballroom, 54th and South Broadway.

BEAUTY OPERATORS

with experience, please register. Central Registry Agy. 702 W. 17th st.

BEAUTY OPERATORS

We invite you to register.
922 Consolidated Bldg. (Agy.)

PLEASANT home for refined Christian Science woman, exchange for light home duties. WH. 6560.

PRIVATE family cook, $100, found. References. Tourist Employment Agency. 145 S. Spring St. Room 208.

X-RAY, two. Positions while learning. Night classes. Practical experience. Secretary, 703 Pershing Square Bldg.

TO carry national petition anywhere. Room 206, 524 S. SPRING ST.

SEAMSTRESS, institution, out $50
Hummel Bros. (Agy.) 529 Towne ave.

SEE my ad under "Employment requiring investment." Warden. 421 E. 6th

Store and Office —11-A

GIRL 21 to 25 to assist sales manager, general office work, part time in office, part time outside. Experience not so essential if willing to learn. Small salary to start, splendid chance for advancement. State age, experience, if any, phone No. and full particulars. Address H. box 182, Times Office.

STENOGRAPHER-Mimeograph,
22-26 ....$90
Stenographer-Books, Lumber $110
ORGANIZATION BUILDERS (Agy.)
206 Chamber of Commerce Bldg.

STENOGRAPHER, college $90
Stenographer, secretary, Huntington Park $125
BUSINESS SERVICE BUREAU (Agy.)
312 Spreckels Bldg. 714 S. Hill.

YOUNG girl with some insurance experience, accident and health, as assistant to book-keeper and take dictation. State salary, experience. Address F. box 530, Times Branch.

Stenographer, French dictation $110
Ediphone Fire—Casualty $110
Moon Hopkins biller; bonus $87
Pierce & Lopas Agy. 846 S. Broadway

BOOKKEEPER $85
Sales, buyer, general store $100
Los Angeles Commercial Service Agy.
307 Van Nuys Bldg., 7th and Spring

A-1 TYPIST, P.B.X., YOUNG $80
F. S. BEAVIS, Agy. "Everything Human for the Office." Chapman Bldg

IF unemployed or wanting a better office position, call 1010 Metropolitan Bldg., 315 W. 5th. AGENCY.

NEED 5 GIRLS TO PREPARE ON COMPTOMETERS AND CALCULATORS. 541 DOUGLAS BLDG.

STENOGRAPHER-NURSE $125
Business Woman's Registry (Agy.)
620 Hollingsworth Bldg., 6th & Hill

FRENCH stenographer (2) $110
Pacific Commercial Service Agy.
ROWAN BLDG., 5th-Spring sts.

LEGAL books, dictation, high-grade $150
Collins Agy., 1234 Loew State Bldg.

EMPLOYERS' PERSONNEL SYSTEM (Agy.) 312 Pershing Square Bldg.

STENOGRAPHERS, typists, etc. 909 Lincoln Bldg. 742 S. Hill. (Agy.)

STENOGRAPHER, typist, light office duties, $50 month. 921 Garfield Bldg.

ALL tuition earned after 3 months. MacKay College, 612 S. Figueroa.

Business Training —11½-A

Be an Apartment Manager

Practical experience guaranteed in large apartment house.

BRYSON SYSTEM

FI. 3104. 3723 Wilshire Blvd.

APARTMENT HOUSE MANAGEMENT Investigate our thorough established training and free placement bureau. Reduced summer rates. Calif. Training School. 2711 W. 6th. DU. 2133.

SHORT BUSINESS COURSES
6 weeks to 10 months. Pay in small payments or earn room, board and $30 month EFFICIENCY BUSINESS COLLEGE. 747 S. HILL STREET.

QUALIFY for ½ day office positions, earn $30 to $45 a month and take secretarial course ½ days. UNION BUSINESS COLLEGE. 6368 HOLLYWOOD BLVD.

CASHIERING INSTRUCTION for department store, cafeteria, theater; hotels, gift wrapping, etc. Free placement bureau. California Training School. 2711 W. 6th st. DU. 2133.

SWITCHBOARD instruction for office, hotel, apartment house. Short, complete, reasonable. California Training School. 2711 W. 6th. DU. 2133

PACIFIC Commercial College, 909 S. Hill; girls for ½ day office, $27 month, attend school ½ day; other work, room, board, $30. VA. 9138.

MACHINE bookkeeping, secretarial taught in 3 months. Good salaries to graduates. Figueroa Institute, 608 W.7

WANTED—HELP—
Female

Business Training —11½-A

WE WANT GIRLS

BE INDEPENDENT. ENROLL IN MARINELLO SCHOOL
Day and evening classes
Free Employment Department
For a limited time
PRICES GREATLY REDUCED
FALL COURSE
JUST STARTING
NATIONAL SCHOOL OF COSMETICIANS
2404 W. 7th st. Fitzroy 2114.

APARTMENT HOUSE MANAGEMENT Hostess Training—Correct English. WILSHIRE COLLEGE 3158 Wilshire. WA. 5612.

SWITCHBOARD instruction under experts, receptionist, office training; small fee. Bryson system, 3723 Wilshire Blvd. FI. 3104.

QUICK, intensive switchboard course. 1 hour or more day. Pacific Commercial College. 909 S. Hill. VA.9138

SHORTHAND, Dillon reporter and private teacher. Wilcox Bldg. 21st year.

ALL tuition earned after 3 months. MacKay College, 612 S. Figueroa.

Saleswomen, Solicitors —11-B

WOMEN

If you are a woman of education, character and ability between the ages of 23 to 45, immediately come to 322 Pacific Mutual Building, from 9 a.m. to 2 p.m. only. You may be offered a permanent, dignified, unusually well-paid sales position by Pacific Mutual Life Insurance Co. Ask for MR. ARMS.

SPLENDID opportunity for high type woman to handle rentals for an established first-class realty company. Car essential. Commission basis. State qualifications. Address KX. box 275, Times Office.

SALESLADIES experienced in direct work to handle made-to-measure sportswear. Hollywood styled. Real money-maker. Out-of-town people write. See Mrs. Blanco, Angelus Hotel, 4th and Spring, 9 a.m. to 4 p.m.

LADY—Middle-aged lady wanted to assist sales manager. No experience necessary. Call mornings before 11:30. Ask for PERSONNEL MANAGER, 139-141 W. FIFTH ST.

GIRLS, 40, pay every day, working in crews. Call at Agency, ready to go to work. No office fee charge. 221½ S. SPRING ST.

LADIES, FAST SELLING PHOTO COUPON NEW HOLIDAY OFFER 909 LOEW'S STATE BLDG.

EDUCATED women any age can earn $100 a week upwards. Call any day at 10 sharp. 539 S. Rampart Blvd.

75 beautiful selections Xmas cards. All big values. Outfits furnished. Earn good money. Call 1819 W. 7TH.

LADY in sales department; steady, good pay. 321 W. 3rd. Room 521.

Trades —11-C

WANTED IN FUR WORKROOM:
1 Operator
1 Fitter
1 Finisher

APPLY
EMPLOYMENT OFFICE
MEZZANINE FLOOR.
THE MAY CO.

CUTTER and designer, tailored to measure, dresses, suits, also Singer Merrow operators. Experienced only. Steady work, good pay. Orange Blossom Knitting Mills, 1117 Venice Blvd.

MILLINER for cutting hats on the head. Only experienced need apply. Shayne's, 6922 Hollywood Blvd

EXPERIENCED women, tile decorators. Address E. box 558, Times Branch.

To Learn Trades —11½-C

CANDY making, chocolate dipping, cake decorating, glace fruit. Learn a profitable trade. Liberty Candy Co., 4th floor, 355 S. BROADWAY.

Household, Domestic —11-D

West Coast School of Cooking and Serving

937 N. WESTERN AVE.
PHONE GLadstone 7289.
We train you for positions in exclusive homes. Cooks, butlers, valets, maids and housewives. Enroll now and fit yourself for a good position. By expert instructors.

Herbinson's School of Cooking and Agency

Second maid, $80; Cook $100. Many good generals, $50 to $85. 107 S. Rampart. DR. 2120.

COOKS (2), $100; cook, serve, $100; all Santa Barbara. Cook, downstairs, German, $100; cook, cafe, $18. Mutual Agency, 253 S. Broadway. FAber 4951.

AAI DOMESTIC SERVICE AGENCY SPECIALIZE IN DOMESTIC HELP for most exclusive homes. 312 Stack Bldg., 4th and Broadway. FA. 4957.

HOLLYWOOD PERSONAL SERVICE Agency. Best domestic positions in Hollywood, Beverly Hills. GL. 1163. 6331 Hollywood Blvd. Room 322.

PARLOR maid, $85. Upstairs maid, $80; couples, $150-$200, maid, $80. General maids, $60-$90. Swedish Agency. 304 S. Broadway, Room 210.

DO COME TO OCEAN—Want A-1 maids, cooks, couples and general domestic help. Good pay. Scotanus Agy. OX.9500. Santa Monica 24668.

WOMAN, white, care for small baby, help with housework. Room, board, $25 month. 450 S. Cochran, between 10 and 12. Or call OR. 6372.

HOUSEKEEPER 35 to 45, good cook, light housework, adults, no laundry. Start $20 month, room and board. 7701 S. Normandie after 1 p.m.

WANTED—White girl under 25 for young couple for housework, cook and care of baby. $50 per month, room and board. WY. 4124.

WOMAN, 45, white, general housework, cooking, laundry, $35, room, board, 3 adults. 117 W. 9th. Room 208.

MOTHER'S helper, good home, right party. Phone West L.A. 33726. 1355 Holmby ave., Wilshire, Westwood bus.

GIRL, white, assist with housework, 3 in family, private room, bath, $20 month, uniform furnished. UN. 0724

WOMAN, cooking, downstairs, no laundry, private room and bath. Douglas 9080.

COOK, home nights, $75. French second maid. MANY OTHERS. 441 N. Beverly Dr. Room 207. OX.6709. Agy.

COOKS, couples, all domestic workers rely on Melruth Beverly Hills Agy. Courtesy at 421 Canon Dr. OX.6118.

WHITE girl, mother's helper. Good home, small pay. Christian Scientist preferred. GL. 9107.

GIRL for ½ days, nice home; learn stenography. TU. 9186.

GENERAL maid, $75. Hollywood Employment Agy. 4366 Sunset. OL.1987

GERMAN Agy. 406 S. Main. Domestic help, all nationalities.

WOMAN, white, general housework. Likes children. (2.) $25. OR. 1560.

ELDERLY lady, good home in return for light duties. OL. 0538.

MOTHER'S helper in family of 4. $30, room, board. WY. 0414.

Professions, Vocations —11-F

HOSPITAL POSITIONS OPEN FOR RECENT GRADUATE NURSES. Central Registry Agy. 702 W. 17th st.

WANTED, TEACHER in grade school. Address J. box 73, Times Office.

WANTED—HELP—
Male and Female

Miscellaneous —12

COTTON PICKERS

1000 families needed for Phoenix, Arizona. Good cotton, several months' work, warm, dry falls and winters. No fogs, good schools, no employment charges. Apply for information at: U. S. EMPLOYMENT OFFICE, 901 NO. ALAMEDA ST., LOS ANGELES, OR AT ARIZONA COTTON GROWERS' ASSOCIATION, 425 SO. CENTRAL AVENUE, PHOENIX, ARIZONA.

MEN-women, every town, sell food product, guarantee $25 week; free sample. 1728 Venice Blvd.

MANAGER, apartment house, couple, apartment for services, 984 S. Normandie.

COUPLE for few services in exchange for breakfast and room with private bath. WH. 8632.

PREPARE for sales positions in department stores. Days-nights. MacKay College. 2711 W. 6th.

Instructions, Miscellaneous—12-B

GIRL over 17, for ½ day office work. Pay tuition for 1 month only. MacKay College. 2711 W. 6th.

EMPLOYMENT—
Requiring Investment —14

YOU CAN EARN GOOD MONEY IN SPARE time at home making display cards. No canvassing or soliciting. We instruct you and supply you with work. Write today for free booklet. The Menhenitt Co., Ltd., 134 Dominion Bldg., Toronto.

MAN with financial means to join going concern, who can fill responsible position; salary $40 per week. Address H. box 192, Times Office.

RIGHT MAN with $300, first payment on Ford truck, can make permanent connection driving same. Particulars 718 Financial Center Bldg.

BEAUTY operator, male or female, $500, proven money maker. Salary and commission. Only one in Los Angeles. DU. 4555, noons.

HELPER for painting contractor. Will teach worker. Pay $50 weekly. Requires $450. See Curry, 1317 So. Vermont.

PARTNER—Manager, Art Specialty Shop, $1000, established location, take full charge. Warden, 421 E. 6th

WANT men to work in mine. $5 day, small investment, to be returned. Address E. box 343, Times Branch.

WANTED—SITUATIONS—
Male

Miscellaneous —15

YOUNG South American, 21 years old, with knowledge of all kinds of office work, also speaks, reads and writes the English, Spanish, German and French languages. Wants any kind of job. Address H. box 153, Times Office.

OFFICE manager, purchasing agent, credit manager, junior executive; young, married man; college education, 4 years' business experience. References. Address E. box 449, Times Branch.

UNIVERSITY professor, rare culture, would devote some hours to broad-minded education—not instruction! —of boy in exclusive family. Address E. box 348, Times Branch.

MARRIED, best references, 15 years meat packing-house, accounting, purchasing agent, credits and selling. Permanent. Address H. box 90, Times Office.

ATTENDANT-nurse, man, American, 45, desires private or institutional work. Thoroughly experienced; town or out; references. George F. DeLay, 318 S. Flower St. MU. 0987.

YOUNG man with some experience in body and fender work, also sheet metal work. Can drive any kind of car. Must have work. Will take anything steady. PL. 6819.

WORLD War veteran is in urgent need of work of any kind to provide for wife and baby. John Webb, 1309 S. San Pedro St. WEstmore 4809.

COLLEGE boy wants part-time position, gas station or any other salaried work. TR. 8491.

YOUNG man needs work of any kind. Experienced office, garage or driving. AN. 4281.

MIDDLE-aged man will work for board and room or bachelor quarters Address E. box 428, Times Branch.

MIDDLE-aged tinner, pipe fitter. Board, room, small pay. Address H. box 164, Times Office.

DISH washer, young man, $11 a week and board. Write W. Miller, 624 E. 5th st., or call after 4.

JAPANESE student, just arrived from east wants schoolboy job. Address J. box 55, Times Office.

EXPERIENCED title searcher, office worker, go anywhere. Reliable. Address E. box 546, Times Branch.

A-1 COLORED cook, house man, apartment janitor. References. MU. 9836, Room 12.

JANITOR OR PORTER
EXPERIENCED. HU. 0368-J.

YOUNG man, experienced presser, men's clothes. Drive car. AT. 8749.

NURSE, cook, drive, hospital experience. References. EX. 1702.

NURSE, companion, houseman, can cook, drive. Want work. CAp. 9018.

WANTED ODD JOBS BY HANDY MAN. CL. 61579.

YOUNG Japanese school boy wants position in family. MA. 4085.

COLLEGE student, work of any kind for room and board. OL. 3319.

JAPANESE college boy wishes job afternoons and Sat. MO. 12548.

YOUNG college man living at home wishes to drive p.m. OX. 7511.

COLORED man as porter, experienced, references. AX. 7861.

CHINESE boy would like a school job. 448 N. Los Angeles St. LOUIE.

Store and Office —15-A

LEGAL STENOGRAPHER
YOUNG MAN, AGE 24
SALARY UNIMPORTANT
Interview desired where experience may be outlined and references furnished. Box 875, Station C.

A-1 accountant, store and office manager. Age 36, steady, reliable. Available Nov. 1st. Local reference. Want heavy responsibilities with opportunities. Address D. box 432, Times Branch.

BOOK-KEEPER-office man desires interview with company requiring services of A-1 man. Automobile and automobile financing experience. 611 S. Virgil. FI. 1922.

AUDITOR, ACCOUNTANT, OFFICE MANAGER, 15 YEARS' EXPERIENCE, RELIABLE FIRM. BEST LOCAL REFERENCES. EM. 2640.

STENOGRAPHER, bookkeeper, 31, legal training, also experienced tax, newspaper, abstract. A-1 references. Permanent. MO.19601 after 6 p.m.

STENOGRAPHER, secretary, legal, young man, 24, salary $25 week, wants work while taking law course at night. Box 875, Station C.

BOOKS KEPT PART TIME, opened and closed, financial statements. Reasonable. R. S. DICEY. VA. 5247.

EXPERIENCED bookkeeper, will handle small sets books on monthly basis. Reasonable terms. UN. 2857.

EXPERIENCED hardware clerk, bookkeeper and Burroughs operator. Best of references. Phone Inglewood 2410.

ACCOUNTANT, university graduate, 10 years' experience, city. Keep books any business. UN. 1946. Mr. Bauer.

ACCOUNTANT, permanent or temporary, local reference. GR. 5704.

STENOGRAPHER, experienced, reliable Address H. box 277, Times Office.

EXPERIENCED accountant desires ½ day steady employment. DR. 6632.

Salesmen, Solicitors —15-B

TRAVELING SALESMAN WANTS ACCOUNT FOR SOUTHERN CALIFORNIA, OREGON OR WASHINGTON. Am looking for line of merit for above territory. Can close sales, increase your volume, establish dealers or distributors, and give good representation. Want no wildfire deal. Line must be good, well financed, and give worth-while remuneration. WY. 9895.

I WISH to communicate with manufacturer or selling agency desiring direct representation in Oklahoma territory. Address H. box 234, Times Office.

YOUNG MAN, American, employed, desires connection with wholesale firm, local or foreign territory. Best references. Box 200, Times, Pasadena

SALESMAN, experienced specialty or general, married. El Monte 415.

Trades —15-C

PRINTER-PRESSMAN, anything mechanical end except linotype, best references, married, go anywhere, phone or wire PRINTER, care Wasco News, Wasco, California.

ENGINEER, 20 years' experience in steam, electric and refrigerating. Good references. 1815 S. Fremont ave., Alhambra. Phone Alh.3038-W.

CABINET maker wants steady job, willing to take any kind work. 122 W. 93rd St. Twin Oaks 2587.

PAINT, paper, tint, A-1, $3 room up. Roof repairing. Richards, OL. 5384.

WANTED roofing, roof repairing, roofing coating, free estimate. MU.0931.

ENGINEER, city license, will work as helper, anything. MA. 2904.

BUILD or remodel, all kinds carpentry, plaster, cement, tile. OR. 5036.

ELECTRICIAN wants work. 8991 Keith ave., West Hollywood. OX. 6373.

FOR real good painting, tinting, enameling, reasonable. Call AN. 4822.

JOURNEYMAN plumber, expert, $5 day. Shore, WE. 6662, Apartment 6

COMPOSITOR, two-thirder, can read proof. Adams, 142 West 22nd st.

2 1ST-Class painters, paperhangers. Work by day or job. TH. 7001.

PAINTING. RELIABLE.
EX. 4234.

PAINTING, paperhanging, $5 day or contract. DU. 8271.

CARPENTER, A-1 finisher, experienced in remodeling. TU. 6145.

CARPENTER, painter, alterations. No job too small. Phone EX. 5172.

PAINTING, decorating, inside, outside. 1st class. Reasonable. AT. 6422.

Chauffeurs, Teamsters —15-D

MIDDLE-aged chauffeur, gardener and mechanic, has reference for the past 10 years. Wishing position in private family. C. Brown, 161 S. Providencia Ave., Burbank, Calif.

MAN, 35, experienced, registered chauffeur, second cook, job printer or general handy man, needs work. Go anywhere. War veteran. Address H. box 300, Times Office.

WORLD War Veteran, 18 years' experience, careful driver, no intoxicants, non-smoker, reference, Van Nuys 729-J.

CHAUFFEUR, white, 30, single, 12 years' experience, 3 years L. A. Careful, sober, best local references. Phone Inglewood 2410.

CHAUFFEUR-secretary, young American, capable, careful, reference, never dismissed, travel. EX. 7371.

CHAUFFEUR, mechanic, 18 years on all cars, 10 years in L.A. A-1 local reference. CApitol 2395.

YOUNG man, chauffeur, general housework or butler, good local references. HU. 8773-J.

A-1 FILIPINO chauffeur, butler, will do plain cooking. Handy all around. Best city reference. WA. 0322.

CHAUFFEUR, white, neat-appearing, 15 years' experience, best local reference. GL. 0173.

FRENCH-American chauffeur, airplane mechanic, wants work. H. G. Gamby, 801 Lookout Drive, L.A.

LAW student as chauffeur and handy man for room and board. MU. 8251, Room 34, between 5 and 6 p.m.

CHINESE chauffeur, young, experienced, reliable, know city, country. A-1 references. Richard, MO. 18067.

CHAUFFEUR for nice private family. A-1 references. Long experience with elderly people. White, neat. DU. 9483

CHAUFFEUR, mechanic, 18 years on all cars, 10 years in L.A. A-1 reference. CApitol 2395.

2 NEAT Japanese boys want chauffeur, housework jobs. Good references. TU. 5425.

A-1 Filipino, 10 years experience as driver, butler, houseboy, drive all makes cars. West L. A. 33712.

CARETAKER, driver, gardening, orchard, poultry, experienced, Danish. MO. 19354.

RELIABLE colored man, settled, chauffeur, butler, reference. AD. 5215.

CHAUFFEUR, local reference, man and wife, or man alone. AX. 3314.

CHAUFFEUR, A-1 mechanic, want job in private family. ADams 7965.

COLORED chauffeur, thoroughly experienced, local references. AD. 5840

NORWEGIAN CHAUFFEUR, BEST LOCAL REFERENCE. MAdison 5525.

YOUNG, reliable Japanese chauffeur or gardener. HO. 9138.

CHINESE student wants ½ day work, experienced chauffeur. TU. 8446.

WANTED—SITUATIONS—
Male

Chauffeurs, Teamsters

COLORED chauffeur, neat, age 30, wishes position [illegible] family, 9 years' [illegible] Angeles, 3 years [illegible] Can serve dinner [illegible] ed at valet work.

CHAUFFEUR for [illegible] vate home. [illegible] Need work badly. [illegible] Neat appearance, [illegible] References. HO. [illegible]

YOUNG man, single, [illegible] of town or ranch [illegible] Spanish. References. [illegible] Beach 320279.

CHAUFFEUR, handy man, experienced in serving [illegible] ences. Barney Kiraly, [illegible]

CHAUFFEUR, colored, good driver, A-1 [illegible]

A-1 FILIPINO chauffeur, [illegible] ler, best references. [illegible]

CHAUFFEUR, house or [illegible] City reference. [illegible]

EXPERIENCED chauffeur, [illegible] vate reference. [illegible]

DRIVER, white, light [illegible] Know city. References. [illegible]

COLORED chauffeur and [illegible] driver, A-1 references. [illegible]

COLLEGE boy will [illegible] or evenings. $10 week. [illegible]

Hotel, Restaurant, Club

PASTRY chef, hotel or [illegible] Danish or American [illegible] cream, cakes, etc. [illegible] sugar work. 205 E. [illegible] Room 11.

FILIPINO, experienced [illegible] straight elevator job, [illegible] elevator license. [illegible]

HOTEL night clerk, [illegible] desires position. [illegible] MA. 5794. Room 47.

COOK, American, all [illegible] rience. Go anywhere. [illegible]

CHINESE A-1 hotel [illegible] city. UNG, 245½ E. 1st. [illegible]

Professions, Vocations

DENTIST—TO DO RELIEF [illegible] If you are going away, [illegible] your practice taken care of [illegible] your return. Phone WA. [illegible] erences.

LICENSED M.D. [illegible] work. Address H. box [illegible] Office.

Farm and Garden

EXPERT GARDENER

propagator, white, married, trained. Best local references [illegible] es position. Willing live on [illegible] Box 169, Times. [illegible]

GARDENER wants 2 or 3 days [illegible] work. 37 years' [illegible] rience; trained in Germany. [illegible] ences. 100 S. [illegible] evenings. JE. 5830.

RELIABLE English [illegible] er, married, charge of [illegible] California experience, [illegible] A-1 references. G. [illegible] P.O. Phone [illegible]

EXPERIENCED citrus and [illegible] man, married, handy [illegible] and pumps. Can [illegible] Address H. box 137, Times [illegible]

ELDERLY man wants work, small place or helper [illegible] ranch. Address H. box [illegible] Office.

YOUNG man, 21 years, wants [illegible] ranching, willing to work for [illegible] small allowance. [illegible] Address E. box [illegible]

JAPANESE gardener wants [illegible] contract or month, [illegible] and flowers. MO. [illegible]

JAPANESE gardener. [illegible] Frank Nagami. [illegible]

SWEDISH gardener or [illegible] perienced. TW. [illegible]

GARDEN work, day [illegible] gardener. [illegible]

GARDENER, middle-aged, [illegible] sorts plants. References. [illegible]

JAPANESE gardener wants [illegible] month. References. MA. [illegible]

WANTED—SITUATIONS—
Female

Miscellaneous

[illegible] APARTMENT HOUSE MANAGER, 15 YEARS EXPERIENCE [illegible] FOLLOWING [illegible] DESIRES [illegible] ADDRESS J. BOX [illegible] OFFICE.

[illegible] years' experience in cleaning [illegible] Alterations, repairs [illegible] kinds. Relines a specialty. [illegible] ladies' work. 1641 Ingraham [illegible]

[illegible] girl wishes room, board [illegible] to U.C.L.A. and $10 per month [illegible] exchange for two hours work [illegible] mornings and in evening [illegible]

[illegible] HOUSE AND HOTEL Owners—Take notice, for emergency call Miss Hamilton. Co-operative [illegible] Department. [illegible] 8th. VA. [illegible]

[illegible] COMPANION OR [illegible] PERSON OR [illegible] EXPERIENCED [illegible] PRACTICAL NURSE. [illegible]

[illegible] nurse, companion, housekeeper, [illegible] convalescent or motherless home. [illegible]

[illegible] WOMAN WANTS [illegible] sewing and alteration work [illegible] AD. 5977.

[illegible] nurse wishes care of [illegible] or semi-invalid [illegible] ALVARADO [illegible]

[illegible] housekeeper for refined [illegible]

[illegible] manage court for rent [illegible] Address J. box [illegible]

[illegible] child's nurse, reference [illegible] 6th St. TR. 51[illegible]

[illegible] experienced manager [illegible] apartment, flat, or court. [illegible] WA. 1942.

[illegible] invalid, elderly [illegible] patient in my home. [illegible] reasonable. CH. 7888.

[illegible] young, experienced, [illegible] position ready-to-wear [illegible] VE. 8422.

[illegible] manager, executive ability [illegible] experienced. A1 renter. MO.105[illegible]

[illegible] governess, care single people [illegible] work. References. WA. 34[illegible]

[illegible] chronic case, care [illegible] or elderly people. WA 81[illegible]

[illegible] girl wants work, any kind [illegible] apartment work. HU. 1900-[illegible]

[illegible] cook, catering to luncheon [illegible] parties. 75c hour. TH.844[illegible]

[illegible] as governess, tutor, companion [illegible] reference. JE. 4444.

[illegible] child's nurse desires [illegible] references. VA. 8540.

[illegible] care for children, hour or day [illegible] reasonable. DU. 1136.

[illegible] lady's maid, French, experienced [illegible] references. EM. 6077.

[illegible] with boy 2, will care [illegible] same age, days. AX. 8365.

Store and Office

[illegible] girl desires position in [illegible] store as sales lady. High school graduate, business training [illegible] sales experience. Honest [illegible] worker. OR. 8401.

[illegible] expert stenographer [illegible] local experience, 2 years [illegible] and light bookkeeping, accurate [illegible] figures, permanent position [illegible] future. CL. 62457.

[illegible] stenographer, bookkeeper [illegible] experienced in finance, insurance [illegible] architecture and building [illegible]

[illegible] A-1 stenographer [illegible] experience (Canada and [illegible]) wishes [illegible] for law or doctor's [illegible]

[illegible] stenographer [illegible] good personality, rapid, accurate [illegible] references, moderate salary. [illegible]

[illegible] lady desires position in doctor's or dentist's office, 5 years' experience. Also drug store experience. VA. 2929.

House Servants, Cooks

YOUNG man, [illegible] cooking, hotel, restaurant [illegible] family. Very neat, [illegible] able, particular, will [illegible] where, city or country. [illegible] ences. Kindly call [illegible] Glendale.

A-1 Colored chef, standing [illegible] culinary profession, [illegible] fancy dinner parties, [illegible] ropean experience, [illegible] Kindly call [illegible]

[illegible] experienced in cashier, clerk and [illegible] work. Want evening and Sunday [illegible] J. box 380, Times Branch.

[illegible] typist, full charge [illegible] financial statements, accurate, reasonable [illegible]

[illegible] P.B.X., general office [illegible] pleasant, neat, good experience [illegible] moderate salary. CH. 3201.

[illegible] lady experienced in cooking [illegible] P.B.X., filing, cashier [illegible] general office work. Atlantic 5[illegible]

[illegible] P.B.X., receptionist, clerk [illegible]

[illegible] A-1 local experience [illegible] STENOGRAPHER [illegible] women's wear experience. Competent [illegible] excellent reference. NO.48[illegible]

[illegible] 19; high school graduate; 1 year's experience. [illegible] Grossman, CRestview 7024.

[illegible] BOOKKEEPER, light stenography [illegible] capable taking charge of [illegible] E. box 423, Times Branch.

[illegible] book-keeper, typist, full [illegible] set of books competently. R[illegible] office. DR. 1872.

[illegible] operator, experienced [illegible] day work. OLympia 54[illegible]

[illegible] educated, competent [illegible] experience. DR. 2069.

[illegible] stenographer, age 30 [illegible] morning, [illegible]

[illegible] 4 years' experience. DR. 996[illegible]

[illegible] light stenography [illegible] experience. WY. [illegible]

[illegible] secretary, expert [illegible]

[illegible] STENOGRAPHER [illegible] WILL WORK [illegible] week. TR. 5401.

[illegible] stenographer, all [illegible] HUmboldt 2070. Apt. 206

[illegible] manuscript typing [illegible] DU. 8861. after 7 p.m.

[illegible] experienced, efficient [illegible] JE. 8955.

[illegible] LEGAL STENOGRAPHER [illegible] References. VA. 6859.

[illegible] STENOGRAPHER-SECRETARY [illegible] MO. 1891

[illegible] STENOGRAPHER, SECRETARY [illegible] part of all day. VE.7078

[illegible] stenographer, in [illegible] office. WA. 118[illegible]

[illegible] BY EXPERT [illegible] RO. 9577.

[illegible] stenographer, general and mimeograph [illegible] experience. EX. 3026.

Nurses

[illegible] for children or elderly people [illegible] day or longer. Loving care, no [illegible] attention to diet. Best references. [illegible]

[illegible] tuberculosis trained, prefers [illegible] patients; or companion [illegible] lady, in or out of city. [illegible] phone MAdison 6224.

[illegible] child nurse, age 37, 7 and [illegible] years' references. $85 month [illegible] Agencies. OX. 950[illegible]

[illegible] nurse-companion to invalid, [illegible] best references. Pasadena preferred. [illegible] Hotel Figueroa, room 427.

[illegible] UNDERGRADUATE nurse, care of invalid or convalescent. Best of references. [illegible] 3355.

[illegible] nurse, any case, day or [illegible] Best references. Reasonable [illegible]

[illegible] nurse, care invalid or [illegible] Doctor's reference. OL.59[illegible]

[illegible] NURSE EXPERIENCED [illegible] REFERENCE. TU. 4143.

[illegible] any case, chronic or convalescent [illegible] Doctor's reference. HO. 69[illegible]

[illegible] massage, housekeeper; references [illegible] Lucas ave. VA. 4058.

[illegible] nurse, experienced companion [illegible] case. EX. 2375.

[illegible] nurse, care of children or [illegible] people. OXford 4311.

[illegible] COMPANION, will travel [illegible] car. TR. 0124. Room 417.

[illegible] nurse, long experience, excellent references. DU. 3442.

[illegible] UNDERGRADUATE nurse, young, dependable, 12-hour duty. PL. 4849.

[illegible] PRACTICAL nurse, care semi-invalid, [illegible] housework. RI. 1836.

[illegible] nurse, convalescent or [illegible] References. HO. 4302.

Housekeepers, Domestics, Cooks—16-

[illegible] COLORED, 3 years 1 place, wants [illegible] day work, fast worker. HU.254[illegible]

[illegible] colored couple all around. 2 years [illegible] place. Want work. HU. 2361.

[illegible] hotel or apartment, also experienced waitress. HU. 6334-J.

[illegible] girl, cooking, housework [illegible] Phone Hawthorne 63-W

[illegible] companion housekeeper for lady [illegible] small wages. GL. 6437.

[illegible] DAY OR WHOLE. REF [illegible] RI. 1978.

[illegible] young, splendid cook. Can [illegible] or evening. Colo. 2455.

[illegible] colored, whole or ½ days, experienced [illegible] references. AX. 0764.

[illegible] colored cook. References [illegible] go anywhere. AD. 4374.

[illegible] girl, colored, wants position [illegible] helper. Call AD. 6727.

[illegible] German, wishes [illegible] ½ days. Phone CA. 647[illegible]

[illegible] colored cook desires position [illegible] references, stay nights. AD.267[illegible]

[illegible] refined cook, housekeeper or [illegible] $80. TH. 1492.

[illegible] girl, upstairs, 2nd maid or [illegible] MU. 3813. 10 a.m.-2 p.m.

[illegible] housekeeper, adults or care [illegible] ADams 8408.

[illegible] American, housework, good [illegible] small family. MA. 3774. 9-12.

[illegible] woman wants general work [illegible] Room 109.

[illegible] chamber maid wishes [illegible] or 6 days. HU.3421-J before [illegible]

[illegible] children's nurse or mother's [illegible] A-1 references. WH.88[illegible]

[illegible] woman, cleaning or laundry [illegible] cents hour, car fare. AX.59[illegible]

[illegible] care for children evenings [illegible] Mrs. McGrath. WA. 6521

[illegible] apartment house or hotel, references [illegible] AD. 3808.

[illegible] girl, cook or 2nd maid, experienced [illegible] references. AT. 5385.

[illegible] woman, day work, maid or [illegible] cooking. RI. 7074.

[illegible] cook or chauffeurette [illegible] Reference. AX. 3909.

Painting, Carpentering, Etc.

CARPENTER, fine finish, [illegible] terations, store fronts and [illegible] TH. 7979.

PAPERHANGING and [illegible] and up. RO. [illegible]

CARPENTRY and [illegible] roofing. Guaranteed work. [illegible]

PAINTING, decorating, [illegible] $4 per day. [illegible]

PAINT, paper and [illegible] McCoy. VA. [illegible]

CARPENTER, new or [illegible] reasonable. Estimates free. [illegible]

Paperhanging, Guaranteed [illegible] or contract. [illegible]

PAPERING, painting, tinting [illegible] know how. Go anywhere. [illegible]

BATHS, kitchens [illegible] Papering, tinting, [illegible]

PAINT kitchen, bathroom [illegible] room up. Guaranteed. [illegible]

A-1 paperhanging, [illegible] able. Estimates free. [illegible]

PAPER furnished, [illegible] Painting, tinting. [illegible]

Day Work

MARSHALL NU [illegible] Windows washed, [illegible] kitchens, woodwork cleaned [illegible] new. (Right price.) [illegible] fast, work today. [illegible]

WINDOW washing, [illegible] woodwork done [illegible] white. Any [illegible] 9220. Apartment [illegible]

DAY work, any kind, [illegible] middle-aged white [illegible] MI. 5391. Phone [illegible]

STAR JAPANESE [illegible] Housecleaning, gardening [illegible] Phone OL. 0694.

HOUSE cleaning and [illegible] ored man. HU. [illegible]

WINDOW washing, cleaning [illegible] kind, day or [illegible]

WANTED—SITUATIONS—Female

Housekeepers, Domestics, Cooks—16-D

COMPANIONABLE gentlewoman, middle aged, accustomed to management of servants and finances, wants care of home where home making is appreciated, salary not an object, but domestic help necessary. Address H. box 20, Times Office.

NEAT, experienced colored girl with own uniforms wishes position in small adult family, half or all day, stay or go home nights, good references. AD. 4543.

EXPERIENCED Swedish girl wishes general housework. Local references. $80 a month. Phone DR. 0314. Miss Johanson.

EXPERIENCED, intelligent girl, general housework, good plain cook or 2nd work. Please ask Room 116. DR. 4852. References.

COMPETENT Danish girl wants general housework in small adult family, wages at least $80. Wilshire district preferred. RO. 3904.

LADY, middle-aged, white, competent housekeeper and good cook. Practical nurse. Loves children. References. 5908 LOMA VISTA.

WONDERFUL German cook, strong and able, to do all the work, excellent references, $90 month. Scotanus Agency. Phone Santa Monica 24668.

MIDDLE-aged Scotch lady desires care of chronic or semi-invalid, good cook, housekeeper, $50 month. Write or call M. H., 1763 Hilldale ave.

DANISH girls (2) want positions as second maid, chambermaid or waitress; experienced; good references. Call EM. 0808.

REFINED Catholic lady as nurse, companion or housekeeper to elderly person only; fine local references. Happy, amiable attitude. EX. 0106.

MOTHER with daughter 16, capable, willing, cook, housekeeper, excellent references, $30 per week. GL. 8218. 5 to 8 p.m. Apt. 107.

REFINED, educated elderly woman, competent housekeeper and nurse, work for small wages, references. 1239 W. 11TH ST.

NEAT colored woman wishes general work, good cook, fond of children. Go anywhere. Reference. $70 month. AD. 3517.

REFINED, experienced working housekeeper desires apartment house or home to manage, excellent references, unincumbered. Phone HE. 3814.

WOMAN, refined, wishes position as housekeeper. No laundry or formal entertaining. References given. RI. 2956.

HOUSEKEEPER in motherless home or employed couple. $8 week. White. WA. 0364.

COLORED girl, experienced in general housework, good local references. AD. 5840.

MIDDLE-age woman, sewing, mending or light work, care of children by hour or day. Butler, a.m., MA. 1895.

TWO reliable colored women, cooks in private family adults. Go anywhere. AD. 4313.

Refined Christian, companion to elderly lady, semi-invalid. References. DU. 7595.

YOUNG woman, apartment maid, plain cook, serve. Reference. 3803 W. 8th st. A. Chittick.

GIRL, colored, housework, ½ days, mornings, plain cook, $8, carfare. VA. 6266.

JAPANESE WOMAN WANTS housework or washing, day or hour. RO. 0755 afternoons, or nights.

EXPERIENCED colored girl, personal maid, good plain cook, chauffeur's license, 2½ years' references. AD. 5513.

NEAT, light completed colored girl wants housework, can drive car. Phone ROchester 6385.

Trained domestic help supplied by Beverly Hills oldest Employment Agency. Melruth, 421 Canon Dr. OX. 6116.

NURSE-companion, experienced, refined. Doctor's reference. Good cook and housekeeper. MA. 4324. Room 30.

FOR reliable cooks, maids, couples, child's nurses call MU. 7368. We investigate references. Agency.

YOUNG German girl, nurse girl, second work upstairs, or general work. Adults. TH. 3203 before 12 a.m.

COMPANION, housekeeper, to lady; home more than wages; references. Alhambra 7766-J.

YOUNG housekeeper wants position business couple. No children. VE. 6811.

CHAUFFEURETTE, do any work, drive anywhere. Neat and trustworthy. AD. 2139.

EXPERIENCED colored woman, 2nd maid, general work. Home nights. LA. 5461.

CAPABLE middle-aged woman, good cook, washing, wage $60. Call 245 Boswell Apts. MU. 9732.

GENERAL housework or second work. Refined, competent young woman. MU. 0815.

HOUSEKEEPER, unincumbered, desires position motherless home. Capable taking full charge. OX. 1863.

COLORED, neat, competent woman, like general or second work, no laundry. $15 or $20 week. AX. 1978.

STRONG, reliable woman, housework, plain cooking, small family, close in. WE. 2636. 2709 S. Grand ave.

MAID, colored, wants work in well established family. Excellent cook, waitress, housekeeper. HU. 8061-J.

HOUSEKEEPER, middle-aged, refined, capable, good cook. VE. 3468. 1 to 3 only.

COLORED woman, neat, experienced. Wants general housework. Stay night. ATlantic 5045.

COLORED woman wants cooking, apartment or ½ day. Come home. AD. 8073.

HOUSEKEEPING, nursing, fine cook, healthy, refined, capable, white. Best references. MA. 2904.

I wish to place my colored maid, high type, excellent qualifications. Salary $80. OL. 4127.

COMPETENT white woman wishes work by day. Phone Mrs. Shepard, Michigan 5346.

GOOD experienced cook, middle aged, German. Where other help is kept. MU. 0675.

REFINED woman, widow, with girl 5, wants housekeeping, permanent preferred, references. AX. 6795.

COMPETENT girl wants general housework. Good cook. Best references. Phone MI. 1516.

REFINED colored, general housework, proper cooking, serving or maid work. Handy with needle. AT. 6072.

MIDDLE-Aged for housekeeping, children or sewing 35c hour. 1318 Magnolia. WA. 4107.

EXPERIENCED dressmaker and upstairs maid, best city references. HU. 4843-J.

COLORED girl wish position as general maid and cook. City reference, stay on place. Call AX. 1428.

EXPERIENCED colored girl, general housework and cooking. City reference. AD. 8475.

TRUST OUR JUDGMENT in selecting your help. Mirror Agy. OX. 9903.

EXPERIENCED COLORED COOK. REFERENCES. AXridge 1088.

KIND, neat housekeeper wants work with adults. RE. 6012.

MAID, reliable girl wishes part time work. AX. 9515.

CHILD'S governess nurse can accept full charge, dietitian. MO. 12913.

EXPERIENCED girl, housework, motherless home or adults. AD. 8579.

GOOD cook, competent woman. DU. 6535.

PART or all day work by first-class cook. References. AD. 8671.

COLORED, part time, swift worker, capable, all around. ADams 4891.

COLORED girl wishes housework. Experienced, good cook. ADams 8057.

HOUSEWORK—Middle-aged, colored. Good cook. Stay on place! AT. 8138.

COLORED woman wants day or ½ day work by week. EM. 6175.

HUNGARIAN cook, do light housework, part time, all day. DR. 1715.

GOOD cook, colored, can take charge kitchen, housework. RI. 4952.

EXPERIENCED colored woman, cooking, housework. Reference. AX. 7152.

COLORED woman wishes to cook evening meal, or day work. AX. 1637.

COLORED girl wants part time or general housework. AX. 7791.

PRACTICAL nurse, experienced, $10 to $12 weekly. References. CA. 8848.

A-1 COOK. Scandinavian, efficient, trustworthy. References. MA. 6423.

NURSE FOR CHILDREN. REFERENCES. OX. 7619.

RELIABLE, PLAIN COOK, WANTS WORK. DU. 4360.

COLORED, steady, part time, cook, mother's helper, anything. AX. 2648.

YOUR problem solved, best colored help. Mamie White (Agcy.) VA. 5767.

A-1 COOK OR DOWNSTAIRS. REFERENCES. RI. 1637.

COLORED girl, good cook, have references. AD. 2553.

STUDENT will assist light housework for room, board, salary. TU. 4095.

NEAT colored girl wants work ½ or whole days. Can drive car. AT. 5816.

ANDERSON'S Agency supplies domestic help, all kinds. VA. 8339.

UNITY Employment Agency. Reliable help. 1932 W. 7th st. DR. 0281.

GOOD cook, housework, care of children, home nights. MA. 1064.

NEAT reliable colored girl wishes position. Reference. AT. 6822.

MIDDLE-aged colored woman wants whole or ½ day work. ADams 3633.

COLORED, marvelous cook and general work. Gentile family. MA. 2821.

YOUNG woman, experienced, housework, wages $75. MA. 3897. Room 45.

WHITE woman, middle aged, for general housework. WE. 4660.

EXPERIENCED colored maid. All day or part time. Best reference. AD. 8525.

EXPERIENCED maid, housework, home nights. AT. 9716.

HOUSEKEEPER, refined, experienced, good cook; own car. WH. 3857.

STUDENT wishes position assisting in home ½ days. VA. 9138.

NEAT clean colored girl. Cook evening meals. ADams 5590.

COLORED maid, apartment or private family. AD. 4258.

EXCELLENT cook for small family, white, best reference. RI. 2958.

HOUSEKEEPER, business couple or elderly adults. References. MU. 7578.

HOUSEKEEPER, $40, in or out of town; no laundry. TR. 2244 room 110.

RELIABLE colored girl wants work by day. Reference. AT. 8189.

SOUTHERN cook, catering to lunches, dinners, parties, 75c hour. TH. 5480.

EXPERIENCED housekeeper, capable taking full charge, wants position in small family, excellent cook, understands serving, neat appearance. References. $80. WA. 0214 mornings.

PRACTICAL nurse, would like to keep house for gentleman in her own home, no objection to children. Address G. box 401, Times Branch.

EXPERIENCED colored maid, half day, mornings, apartment or private home, 3½ years one place. Christian Scientist preferred. AD. 2260.

NEAT, colored, unusual housekeeper, excellent cook. Reference. HU. 5936.

NEAT colored girl, nice family, clean, French pastry cook. ADams 7452.

Dressmakers, Seamstresses—16-E

FURS, wool coats, suits, remodeled to order. By man designer. Furrier. Big saving. 4500 RUSSELL. OL. 6520.

Day Work, Laundresses—16-L

EXPERIENCED German laundress, trustworthy, A-1 ironer and housecleaner, who knows how to go ahead with her work, wants day work. Best of references. AT. 5875.

LAUNDRESS, strong, colored, wants Wed., Thurs. Wash and clean or apartment work, best city references. Phone ADams 2892.

GERMAN Hungarian laundress, cannot be beat in ironing. Best references. Also A-1 cleaner. WY. 7611.

DANISH laundress will call and deliver, low rates on family bundles. OR. 4091.

LAUNDRESS specializes in linens, silks, also takes work home. RO. 4439.

LAUNDRESS, work, hour or plain cooking, experienced, colored. AD. 6747.

WOMAN wishes day work, washing, cleaning or serving. Call WE. 2925.

DAY work by white woman, good worker. MU. 9807, room 4.

EXPERIENCED colored girl, ½ or all day. References. AD. 3692.

WOMAN experienced housework, laundry, 50c hour, car fare. AX. 3989.

WANT whole or ½ day work; laundry or cleaning. AD. 3336.

WHOLE or ½ day work, laundress and cleaning, city reference. ADams 2531.

EXPERIENCED colored woman, good laundress, references. AT. 8895.

NEAT colored girl, morning or day work by week. References. AD. 0899.

WHITE woman, A-1 laundry or cleaning, 35c hour. AT. 8267.

GENERAL housework, sewing. No Sunday. Home nights. AT. 8274.

NEAT, young colored woman wants 2 days work week. JE. 5077.

COLORED girl wants apartment work or days. AT. 5802.

EXPERIENCED white woman wants day work. References. AD. 4413.

COLORED woman, laundry to take home. Reasonable. ADams 3495.

YOUNG colored girl wishes ½ or day's work. Reference. AT. 9290.

HOUSEWORK afternoons, 40 cents hour, car fare. GL. 1070 after 1 p.m.

LAUNDRY work, colored woman, Wednesday, Thursday. EM. 4520.

A-1 CLEANING or laundry by day, references, 45c hour. OL. 7412.

LAUNDRY, cook, serve, or clean. 50c hour and car fare. RE. 4275.

COLORED woman wishes work, $3.50 8 hours. References. JE. 7834.

Laundries, Cleaners—16-M

COLORED woman, city references, laundry or cleaning, day or half days. AX. 3520.

WANTED—SITUATIONS—Male and Female—17

WE are a charitable institution that represents the most efficient colored help. Cooks, couples, chauffeurs, janitors, day or ½ day work. Laundry by day or bundle. Satisfaction guaranteed. AX. 3881.

COLORED couple, A-1 cook, butler, seven years one place, $150. Several other couples, white and colored with A-1 references. Mary Scotanus Agencies. OX. 9506.

CHAUFFEUR, white, experienced, age 40, and wife desire position; will live on premises; best of references. Willing to go out of town. Address F. box 531, Times Branch.

EXPERIENCED couple, best reference, manage court or apartment. Moderate salary or commission. HE. 0492. M. Wunderlich.

WHITE couple, apartment work, 7 years' experience, full charge, manage or assist. Husband do repairs. Rowe. DR. 0490.

JAPANESE couple in good family, cook and maid. Best references. Phone Santa Monica 2736.

MAN and wife, apartment house manager. Local experience and references. DR. 1064.

COUPLE—White, butler and chauffeur, cook or maid; city and eastern references, 5 years. HO. 6181. Room 214.

COLORED couple, A-1 cook, chauffeur and butler, A-1 reference. Go anywhere. AT. 7742.

JAPANESE couple want position, experienced cook and maid, good reference. MU. 7280. FRANK KANA.

COLORED couple, experienced gardener, general housework; permanent. AX. 4803.

COUPLE, middle-age, cook, caretaker, no washing. References. $50 month. Box 47, San Marcos, Calif.

COUPLE, Japanese, chauffeur, 5 years' mechanic; wife housework. English-speaking. References. TUcker 8430.

COUPLE, colored, reliable, competent, cook, housekeeper, second maid, chauffeur, houseman. Adults. AD. 4891.

COUPLE, white, experienced, wish position as chauffeur or butler and cook. Room 213. DUnkirk 7161.

SWISS couple, experienced gardener, chauffeur, butler; wife good cook. References. OX. 5720.

FILIPINO couple want position in private family as cook-maid or cook-chauffeur. Call FA. 1777.

JANITOR, maid, experienced, hotel-apartment. References. RI. 4834.

COLORED couple, cook and chauffeur and yard boy, reference. AD. 4814.

A-1 white couple, cook, chauffeur, houseman. 5 years last place. DU. 4773.

COLORED couple, maid, cooking, chauffeur. Experienced. LA. 5858.

A-1 colored couple, all around, 2 years one place. Want work. HU. 2581.

COLORED, 3 years 1 place, wants ½ or day work, fast worker. HU. 2561.

JAPANESE couple, cook, laundry, gardener, drive. MA. 4696. Matsumoto.

COUPLE want work as houseman and cook. RI. 3403. 1338 E. Washington.

A-1 FILIPINO couple, chauffeur, butler, cook, maid. Best references. MU. 8632.

WANTED—To Rent

Miscellaneous—18

WANTED—For elderly couple, 2 rooms and connecting bath in private home with meals served in room, must be high class. Wilshire district preferred; no other guests. State rate. Address FF. box 518, Times Branch.

WANTED by family of 3 adults, furnished house or flat, $50 month. References exchanged. Pay extra for use of grand piano. Address H. box 232, Times Office.

WELL furnished home with heat, 3 bedrooms, vicinity Beverly Boulevard and June street. References. Address H. box 27, Times Office.

LOCATION for cigar and news stand; business district, must be reasonable. Address H. box 152, Times Office.

6 or 7-room modern unfurnished bungalow, 3 bedrooms. Vicinity Western and Franklin. EX. 8928.

SINGLE room, man, shower, garage. Address H. box 166, Times Office.

TO LET—ROOMS—Furnished, Etc.

Furnished—19-A

LOVELY large room, private bath, garage, home privileges. S. Cloverdale, between 3rd-Wilshire. WY. 7184.

ATTRACTIVE, airy room, twin beds, loving care. Board optional. 535 S. Oxford. EX. 6527.

$3-$4. LOVELY rooms, dressing-rooms, shower, garage, A car. 1645 W. 24th St.

$25—Large sunny room in my new home, exclusive Los Feliz hills. 2540 N. CATALINA. MO. 12483.

ROOMS for nurses, kitchen privileges, 24-hour phone service; near bus and carlines. PL. 4871.

LARGE front corner, living bedroom, 6 windows, fireplace, meals optional, hot biscuits, garage. 133 S. Westlake.

ELEGANTLY furnished room with bath for bachelor. Fireproof building. 148 S. MARIPOSA.

$2 WEEK. PORCH ROOM. WALKING DISTANCE. 629 S. BIXEL.

$5—ATTRACTIVE large room, phone, parking. 620 S. Catalina, R car.

LOVELY room, reasonable. Prefer lady. Near Beverly-Western. GR. 9338.

LOVELY large room, all modern conveniences. 5225 Virginia. HE. 2039.

ROOM, private home. Board optional. 142 S. New Hampshire. Flat 3.

$3 each; twin beds; single, $5; shower. D-R-H-S cars. Garage. 628 S. BIXEL.

LARGE airy room and garage. Private home. 996 4TH AVE. RO. 7875.

$2.50 UP, sleeping and housekeeping. Phone. Parking. 1053 S. Burlington.

LOVELY room adjoining bath. Young man, business girl. 445 S. Berendo.

$4-$7. SLEEPING room, front, newly furnished, parking. U car. AT. 8587.

NEW home, beautiful front room, phone, 1 gent. 633 N. Mariposa.

$5. BEAUTIFUL, quiet room with family of 2. Beverly-Fairfax. WH. 2881.

$5, EVERY convenience, private entrance. W. Adams, evenings. RO. 9490.

ROOM, private family, garage, near Washington. References. RO. 7165.

SUNNY FRONT ROOM, GARAGE. 3 cars. $5. 3836 Walton. RE. 3687.

LARGE sunny heated room, singles $15, doubles $10 up. WE. 4767.

NICELY furnished room, bath adjoining. Garage. 2922 Dalton. EM. 7305.

$9. 2-room suite, lovely home, twin beds. 2251 Crenshaw. EM. 7150.

FRONT room. $4 or $5. Every comfort. 3 car lines. 1542 Second ave.

ELEGANT room, bath, private home. Girl employed preferred. RO. 1874.

LARGE room in beautiful home, board if desired. Block to P car. WY. 1077.

$4—SHARE bachelor home. Kitchen. Quiet. 5c car. 2134 Kent. VA. 4770.

TO LET—ROOMS—Furnished, Etc.

Furnished—19-A

$3 WEEK. Large room and garage. Private entrance. Hot water in room. Kitchen privilege. It's your home. Lady preferred. No other roomers. 7010 Estrella ave. TW. 5125.

PRIVATE home, beautiful rooms, private baths, unit heat, separate entrance. Block Western ave. bus, H car. 4900 Marathon.

$3.25 EACH, twin beds; $5, double, beautifully furnished rooms, hot, cold water, all home privileges. 729 S. Burlington. H. R. S car. WA. 8367.

AMBASSADOR district, large corner room, sun, heat, shower, separate entrance, references. 521½ S. Catalina. WA. 4198.

$18 WITH GARAGE. IDEAL ROOM. Heat, good bed, bath. 2708 Ellendale Place, near W. Adams. RE. 6920.

$5 week, large airy rooms, furnace heat, hot water, private entrance. RO. 9490 evenings, Sundays.

729 S. Bronson near Wilshire, large south, 3 windows, nicely furnished, bath, garage, private home. OR. 4932.

FRONT room, private bath, large closets, near U.S.C., garage if desired. Call RI. 1781.

729 S. Bronson near Wilshire, large south, 3 windows, nicely furnished, bath, garage, private home. OR. 4932.

$4. ROOM, private home. Heat and running water in room. Men only. 1040 S. Bonnie Brae. EX. 3404.

$3.50-$4. PRIVATE entrance, lights, phone, parking. M. J car. 2614 S. Flower.

$25, PLEASANT front room for refined business woman with Christian Scientist. 1218 Magnolia. EX. 1845.

DELIGHTFUL room in private home. Use of kitchen. 1 or 2 business women. 1143 S. Keniston Ave.

LOVELY room in private Wilshire home. Gentleman. S. R car. EX. 0239.

SUNNY sleeping rooms with housekeeping privilege, $3-$4 a week. MUtual 3097. 543 Stanford Ave.

LADY wishes to rent LOVELY COLONIAL ROOM in refined Wilshire home, business person. WA. 2059.

LOVELY, artistic, warm, comfortable room, kitchen privileges, piano. Real home. 717 S. Burlington. EX. 9268.

ATTRACTIVE upstairs room, business woman. $5. Vista Del Mar, near Franklin. HE. 5832 after 5 p.m.

$2.50 UP. Room 5 up, apartment. Clean, quiet. 121 N. Hope. MA. 1895.

FRONT room, garage, if desired, private home. 2300 Eighth ave.

$3 week, lovely, steam heat, phone. 2380 Scarff st. U car to 23rd.

$4.50, restful room, lady, Hollywood home, running water. HE. 4628.

$3 UP—Dressing-room and porch, gas plate, garage. 912 S. Lake.

ROOM, private bath, private entrance in my home. 1847 S. Wilton Place.

Unfurnished Rooms—19-G

STUDIOS, practice rooms, $10 month up. With, without bedroom. Chamber of Arts. DR. 4717. 1000 Arapahoe.

2 adjoining rooms, private entrance, privilege. 179 S. Ardmore. WA. 7716.

Hotel Rooms—19-H

HOTEL ELMAR

Modern, downtown, offering unusual entertainment program, cards, dancing. Fine lobby, garden, patio, cafe. Low rates from $5 up weekly. 235 S. HOPE. 100 ft. north of W. 3rd St. tunnel.

THE ROSSLARE

6th and Oxford at Western. Rates $1.50 per day up. Special weekly and monthly rates. R car. FI. 2591.

$1 Heart City $5 Week

200 rooms, also shower, tub, 24-hour Victoria, Addington, 7th and Hope.

COLONIAL HOTEL

Under the McMurrys' management. $6, $7 week up. 514 S. Westlake.

Modern — THE ROBERTS — Sunny $10 to $12.50 weekly for two, private baths and shower. 4846 Rosewood. ½ block W. of Western. S car.

$1 Day — El Rey Hotel

$4-$10 week. New 10-story fireproof. 511 E. 6TH ST. MA. 1561.

REDUCED RATES to permanents.

New Grauman Hotel

675 N. Kenmore. R car. OL. 2191.

$25 THE SAHARA $25. Richly furnished, maid service. Free auto park. 1020 S. Kingsley. L car.

50C A DAY, every room shower. New Hotel Modoc. 819 Towne Ave.

$3.50 Week, outside rooms, hot water. Lora Hotel. 308 W. First st.

$5 WEEK, WITH BATH, $7—CONGRESS HOTEL, 729 W. 8th St.

Housekeeping Rooms—19-K

LARGE sunny studio, Steinway. Musical or employed women only. Garage. Sleeping porch. 1051 Westlake. DR. 3803.

$3 UP. Sunny, newly decorated, hot water, parking, close in. 3-room apartment, $5. L car. 1013 Overton.

REAL home, ladies, splendid location. $16-$18. 1001 S. Burlington.

$3.50. Cosy room, range, running water. 1067 Byram, off 11th st. AT. 6704.

$3.50 UP; children welcome, near school; L. N cars. 1420 W. 10th St.

$18. ROOM and kitchenette, in home, gas, lights. 2301 W. 24th. RO. 3680.

$3 UP. Housekeeping, light, gas, parking, close in. 1123 S. OLIVE.

$3 UP—Housekeeping and apartments, all included, parking. 1800 W. 20th.

TO LET—ROOMS—And Board—19½

$11. LARGE sunny room, comfortable fireplace; hot, cold water, large closet, rent single or double. Delicious meals. Garage. 2508 S. Flower, near Adams. WE. 6519.

$35 Southern Pines $45

Twin beds. Southern meals. Music. 643 S. New Hampshire. EX. 8153.

Garland Hall Hotel

$9. AMERICAN PLAN. $17. 736 S. Garland. TR. 3526.

$11. LARGE sunny room, comfortable fireplace; hot, cold water, large closet, rent single or double. Delicious meals. Garage. Near Adams. WE. 6519.

3 CONNECTING sunny rooms, private bath, large home, adult family or 6 business women. Excellent table. L. N. V cars. DU. 8134.

VACANCIES in attractive Wilshire home, excellent meals, very reasonable. 223 S. Alexandria. WA. 5980. S car.

REAL HOME for young business people, singles and doubles, twin beds, adjoining bath, $50. Music, bridge. 622 S. HOBART. WA. 6686.

LAKEVIEW HOTEL

2215 WEST 6TH STREET. AMERICAN OR EUROPEAN PLAN.

SPACIOUS double room with or without private bath. North of Wilshire, excellent cooking. EX. 2106.

PRIVATE family. Attention to diet. Good cooking. Reasonable. 3766 S. Wall.

505 S. OCCIDENTAL, ON BEAUTIFUL BOULEVARD, SLEEPING PORCHES. BUSINESS GIRLS ONLY. DU. 7009.

IDEAL room, A-1 meals, private home, young man. 933 S. Gramercy Pl. EM. 3061.

DOUBLE, twin beds, adjoining bath, A-1 meals. 691 S. Kingsley. WA. 6381.

NURSE, care semi-invalid, attention to diet. Private home. CA. 7719.

1 OR 2 business people. Board optional. 121 S. Wilton Pl. HE. 3894.

$9—HOME, delicious southern meals; cards, music. 259 S. Hobart. DU. 5335.

$8.50 UP. Newly furnished, twin beds, A-1 meals. 1120 S. Hoover.

$40-$50. Lovely front room, excellent meals. R car. 515 S. Alexandria.

502 S. HARVARD. Large corner room, with 2 closets; also single room.

COSY front, private family, board optional. 2239 W. 31st st. RO. 8382.

$8.50 UP, large pleasant rooms, garage. P car. 1243 S. Westlake.

NURSES WILL CARE for convalescents aged, in lovely home. EM. 1368.

$75—COUPLE employed or two men, woman alone. 319 W. 61st. TH. 1603.

$8-$12 — WESTLAKE HOME, front rooms, A-1 table. 940 Grattan. EX. 2117.

$9 UP, 957 Beacon, sunny double, single, heat, family table. EX. 0109.

FRONT room next bath. In private family. 944 S. Park View. WA. 1002.

$9 WEEK, homelike, excellent meals, radio, free parking. 1931 S. Union.

$45 up, singles, doubles, best meals. 722 S. St. Andrews Pl. WA. 7684.

$40—MONTH and up, a real home, golf course in connection. GA. 5785.

NURSE has lovely single room, best care, very reasonable. UN. 9414.

Rooms, Board for Children—19¾-H

921 Kornblum, Hawthorne, Calif. Mother's loving care, training, age 3-9, Hawthorne 461-J.

BOARD and care for 1 or 2 children. Good Catholic home. TH. 1200.

BOARD children, parents; children cared for during day. RI. 4938.

$35. GOOD HOME FOR 1 or 2 CHILDREN. 628 S. Ardmore. EX. 1034.

DOCTOR'S references, scientific feeding. 2717 W. Shorb St., Alhambra 3325-R.

SPECIAL training, day, week or month with mother's care. PL. 5923.

WILSHIRE HOME, age 3 to 5, private apartment for parents. RO. 4424.

TO LET—APARTMENTS—Furnished

Miscellaneous—21

$27.50 UP. HEART OF GLENDALE. Frigidaire, maid service, quiet, 3 blocks from Brand and Broadway, ½ block to Pacific Electric car. 119 N. KENWOOD. DOUGLAS 8556.

$27.50 Up The Ramsay

HEART OF GLENDALE. Frigidaire, maid service, quiet. 119 N. KENWOOD. Douglas 8941.

$32.50 up. The Mayflower

Beautiful singles, doubles. Frigidaire, new, brick building, elevator, very desirable. 303 S. Lake st. D car.

$40 GLENDALE $60

214 E. CHESTNUT ST. Singles, doubles, well furnished. Spacious, Frigidaire. Service.

$25, SINGLE; $38, double. Frigidaire, steam heat, parking. 1343 Shatto St.

ANNOUNCEMENT

The following subdivision Rental Columns will enable Times' readers to more quickly locate the place they want to rent.

West and Northwest

Includes all west of Main street and all sections north of Jefferson street—West Adams, Pico Heights.

South and Southwest

Includes all south of Jefferson street and west of Main street—Vermont Square, Manual Arts, Angeles Mesa, Goodyear district, etc.

East and Southeast

Includes all east of Main street and south of Mission Road—Hollenbeck Heights.

North and Northeast

All north of Mission Road and east of Glendale Boulevard, Elysian Park, Highland Park, Lincoln Heights, Garvanza, Glassell Park, Huntington Drive.

TO LET—APARTMENTS—Furnished

Miscellaneous—21

New Apartments

Very low rentals for attractively furnished apartments, including gas, light, maid and janitor service, electrical refrigeration.

$45 Edgemont Manor $75 — 1716-1724 No. Edgemont. Garage service.

$45 Beacon Arms $80 — 918 So. Beacon ave. A home downtown.

$40 Uptown Arms $60 — 1810 W. 12th st.

$40 National Hoover $60 — 904 No. Hoover st.

IN GLENDALE

$35 Jackson $55 — 115 No. Jackson.

$65 Glen Abbey $65 — 225 E. Garfield ave. Garage in basement.

Lomitas Apartments

BRAND NEW. SINGLES AND DOUBLES. ATTRACTIVE FURNISHINGS. 323 E. LOMITA, GLENDALE. NEAR BRAND AND COLORADO. DOUGLAS 8932.

VERY BEST VALUE

In the city. A splendid, large nicely furnished single, gas, lights, heat and water paid, $45.

CLINCH & THURTLE

444 S. Western Ave. DR. 2368.

YOUNG man to share apartment with same, desire congenial, responsible fellow. Address HH. box 330, Times Branch.

CASA Blanca, sunny, comfortable, new management, near Exposition Park. Garage. $25-$40. 3806 S. Broadway.

$25 UP. Singles, doubles, everything included. O and A cars. Lincoln Park Apts. 3333 N. Mission Road.

FRONT DOUBLE, $60; Single, $37.50. WEEK FREE. 538 N. ALEXANDRIA.

West and Northwest—21-A

"DU BARRY"

Fireproof Soundproof

Luxurious Apartments WITH TWIN BEDS, STALL SHOWERS, STEAM HEAT, PRIVATE GARAGE, HOTEL SERVICE

458 S. CATALINA ST.

THE CASSANDRA

435 S. Alexandria. R-S car. Large, luxuriously furnished triples, doubles, singles and hotel rooms. Ambassador District.

El Patio Apartments

BEST VALUE IN LOS ANGELES OR VICINITY. 114 South New Hampshire.

Beautifully furnished double apartments, bedroom, dinette, sun bath booths on roof. Refined atmosphere.

$37.50 FRIGIDAIRE

Sunny singles, extras included, maid, carpeted dinette, private parking, 1 block local, red car and Western bus, 2 blocks Pico and P car. CAMBRIDGE ARMS. 2222 Cambridge, corner Oxford.

FREE RENT ONE WEEK

$37.50 Up-Ardmore Apts.

Beautiful large singles, doubles. Maid service, extras. Refrigeration. 437 N. ARDMORE, near Beverly.

A REAL HOME

In a residential district. Beautiful 2, 3 and 5-room apartments. Latest in every detail. Reasonable rates. Maid service. Free garage. GRAMERCY MANOR. 1327 S. Gramercy Pl.

PRESIDENT APT.

669 S. UNION. DU. 2101. Bachelors, $35; singles, $60; doubles, $100 up. Walking distance downtown. MRS. S. R. CHESLEY, MANAGER.

$60 Luxurious Doubles

WITH light, gas and service. TILE baths, nice furnishings, quiet, adults. P car, Western bus. MARY LOU APTS. 3048 W. 12th st.

1 MONTH FREE RENT

TO PERMANENT GUESTS

$30 LARGE SINGLES $35

629 S. BURLINGTON

WILSHIRE DISTRICT

Attractive single, $40; double, $55. Refrigeration, roof garden, weekly service, extras included. Edwin Fallas Apts. 220 S. Catalina. S car.

$40 Up—Raleigh Apts.

Newly furnished and decorated. Very attractive. All modern conveniences. Near Ambassador Hotel, bus line. N car. 739 S. Mariposa. FI. 2068.

$40 NEW SINGLES $40

Frigidaire. Extras included. "CHELSEA ARMS". Wilshire district, ½ block to Western. 3058 W. 12th St. RO. 2378.

$45 UP. STACKO APTS.

2500 SOUTH HOBART BLVD. Twin beds, singles, attractive doubles, real steam heat, refrigeration, maid service. A car and Western bus.

THE WINDSOR

Aristocrat of "Wilshire". Corner 7th and Catalina DU. 7247. Dining Room. Garage Service.

MARIPOSA LODGE

Unique apartments, bedroom, gardens, miniature golf, refrigeration, service, $55 up. 1014½ N. Mariposa.

$47.50 LA CASA LOMA

Spacious, Modern, Doubles, Showers. Frigidaire. Janitor. Maid Service. 258 S. CORONADO. H CAR.

$40 UP, BIEBER APTS.

Modern singles, doubles, electric refrigeration, extras included. 871 S. NEW HAMPSHIRE, N CAR.

Twin Bed Singles

Stall shower, wonderful closets. Excellent service. Picardy Apts. 109 S. NORMANDIE. S CAR.

$32.50 UP. SILVERGATE APTS. Modern, close in, overstuffed furniture, showers, electric refrigeration. 1421 VALENCIA ST.

BEAUTIFUL La Cresta Arms, 5 rooms, 2 bedrooms, tile bath, shower, Frigidaire, parking 10 minutes. May Co., 1120 Huntington Dr., S. Pasadena.

BEAUTIFUL SINGLES and DOUBLES

RAYBELLE APTS.

All extras. 756 S. Mariposa. N car.

$35-$45 ALVERSTONE

Frigidaire, parking, extras. Service. 443 S. Hartford, off W. 6th. C-D car.

THE Ansonia Apartments, 2205 W. 6th st., facing Westlake Park. Unusual doubles, triples. Hotel Service.

BERENDO ST., 209 NORTH. Artistic 3 rooms. Landscaped terrace entrance. Frigidaire, adults. WA. 8147.

120-127-130 N. Hamilton Dr., Beverly Hills. New, attractive, doubles, $70-$80. Triples, 2 bedrooms, 2 bath, $100.

$20 LA VERNE $24

Steam, heat, parking. 1823 W. Pico.

$50—BEAUTIFUL large double, separate entrance. 250 S. CORONADO.

4 ROOMS, beautifully furnished. Wilshire. DU. 4325. 423 S. Coronado.

EMPRESS APTS. Steam heat. H, S, R, D cars. 1337 SHATTO ST. EX. 6289.

$25 Up—255 S. Catalina

SPACIOUS DOUBLE, 2816 Sunset Pl. between 7th-Wilshire. GL. 5686.

$35, CORNER single, newly decorated. 155 S. MANHATTAN PL. S CAR.

$20—NEW, bachelors, bungalows, extras paid. Car and bus. 4215 Normal.

5 ROOMS, 2 bedrooms, twin beds. $60. S car. 2874 LEEWARD.

$25 OVERSTUFFED, gas, light included. 1150 Mignonette St. I car.

NICELY furnished apartment and room. 2963 W. 15TH ST. RE. 3914.

$25 UP. 3-room modern, steam heat, parking. C car to Lucas. 1425 W. 4th.

5 ROOMS, 2 bedrooms, twin beds. $60. S car. 2874 LEEWARD.

$25 UP, singles, $40 doubles, Zerozone. 1663 Winfield. L car to Burlington.

NEW DOUBLES, 120 N. SWALL DR. AT WILSHIRE, BEVERLY HILLS.

$5-$6. COSY singles, doubles, overstuffed, close in. 216 N. BEAUDRY.

$35 UP. Lovely new singles, Frigidaire. N. L cars. 954 S. Ardmore.

$42.50, ELKO APTS. Singles. Frigidaire, garage, 2 cars. 702 N. Coronado.

$35—CHARLES APTS. Desirable single, unit heat. 1246 N. BERENDO.

$30. FINE, ROOMY APARTMENTS. 5c RED CAR. 1614 SUNSET BLVD.

TO LET—APARTMENTS—Furnished

West and Northwest—21-A

BRAND NEW JUST OPENING

ATTRACTIVE. Elegantly Furnished INCLUDING GAS, ELECTRICITY, LAUNDRY, FRIGIDAIRE, DAILY SERVICE AND WEEKLY CLEANING.

SINGLES—DOUBLES $47.50—UP—$67.50

CASA GRANDA APTS. 2138 S. La Salle Ave.

1 BLOCK WEST OF NORMANDIE NEAR WASHINGTON BOULEVARD.

"LA SEGOVIA"

WILSHIRE'S MOST EXCLUSIVE AND ULTRA MODERN APARTMENTS. SUBTERRANEAN GARAGE. SERVICE DE LUXE. SINGLES, DOUBLES AND 4-ROOM SUITES NOW AVAILABLE.

849 S. GRAMERCY DR. MRS. L. W. REITZ, MGR.

The "Aldershot"

Singles at $37.50. IN THE HEART OF THE Ambassador District. AT 147 SO. NORMANDIE.

In a strictly modern 4-story brick building with Frigidaire, elevator, roomy dinettes, south exposures, beautifully furnished throughout. Lights, gas and heat included. Mrs. Durand, manager. WA. 8760.

THE LANGHAM

715 S. Normandie Ave. 2, 3, 4-room apartments. WITH HOTEL SERVICE. Swimming pool, dining room, beauty parlor, commissary.

BLANCHE BRYSON, Mgr.

SINGLES AT $30.00

IN THE DELIGHTFUL CORONET

414 No. Coronado. WA. 4064. Located within easy walking distance of downtown and ½ block from car line. Beautifully furnished. Rent includes light, heat and gas. Also hotel rooms at $25. Mrs. Eagles, Mgr.

$75 ASTOR APTS. $80

JUST OPENED. Doubles, luxurious, homelike and modern, completely furnished. Near Fairfax High School, theaters and shopping district. Good transportation. Corner Oakwood and Genessee, 3 blocks east of Fairfax.

GARFIELD APTS.

JUST OPENED. Wilshire's beautifully furnished singles and doubles, $60 and up. 526 SO. OXFORD.

RICCARDO APTS.

Beautiful singles, extremely large rooms, studio windows, cedar lined wardrobes, very reasonable rates. 2016 W. ADAMS. A car.

$28 Cozy Singles $32.50

With lights and gas, nicely furnished. Sunset cars. STEINMORE Apts. 1023 N. Coronado.

$40 Luxurious Singles $45

With light, gas, service, tile baths. Quiet. Adults. P, V and red cars. Bradshire Apts. 1405 S. Berendo.

$32.50 Belden Apts. $42.50

Minimum gas, light, monthly maid service included. 1575 W. 22nd St. 1 block off Vermont. 2 car lines.

$50 HINTON ARMS

3 large clean rooms, south exposure, phone, lights, gas and maid service. 3807 W. 6th St. WA. 9678.

$50 Just Opened $65

Wilshire-La Brea, exquisitely furnished, extras, service, schools, stores. 1025 W. Orange Dr. WY. 8775.

$45 Santa Maria $55

Luxurious Spanish singles. Tile baths, showers, large dinettes. Service. 187 S. ALVARADO ST.

ARMITAGE APT

Singles and Doubles. 545 S. Hobart Blvd. R car.

EL PASEO APTS.

Large attractive singles and doubles, maid service, extras included. 735 S. ST. ANDREWS PLACE.

MONSON MANOR

510 S. KENMORE. DR. 9915. Beautiful singles and doubles. Cross-ventilated bedrooms. Reasonable.

4-ROOM SUITE

2 bedrooms; all conveniences; moderate rental. Extras. RUTHONIA APTS. 341 S. Gramercy Pl. EX. 2755.

$65—BRAND NEW—$75

Artistically furnished doubles. 2 blocks west of Fairfax, 1 block north of Wilshire. 6501 W. ORANGE ST.

SHELDRAKE APTS.

511 S. Oxford. R car. EX. 3458. Beautiful large singles and doubles. Shopping district convenient. Garage.

THE BARCLAY

Exclusive singles and doubles. ½ block from Ambassador, excellent service. 706 S. Normandie. EX. 0656.

$30 CORNER DOUBLE

2 large rooms, kitchen and bath. Steam heat, comfortable and homelike. Walking distance. 1134 W. 20th.

$45. 3 LARGE rooms, twin beds, Frigidaire, steam heat, shower, velour drapes. St. James Park No. 40, one block west of Figueroa. Between W. 23rd and W. Adams. U car.

$30 JESSIE APTS. $40

Clean apartments, Frigidaire. Maid service, extras free. 1322 S. Catalina.

$25-$27-$30. MODERN, LARGE SINGLES, newly decorated, tile kitchen and bath, overstuffed. Quiet, close in. 2422½ S. HOPE ST. AT. 7523.

Wilshire Place Apts.

2892 WEST SEVENTH STREET. Singles. Doubles. Refrigeration.

ELKS VIEW ARMS

Westlake Park. $50-$90. Extras. Modern. Refined. 512 S. Parkview.

$35-$45 ALVERSTONE

Frigidaire, parking, extras. Service. 443 S. Hartford, off W. 6th. C-D car.

HOBART APTS.

332 S. HOBART BLVD. SINGLES and DOUBLES. WA. 7264.

633 S. Berendo

Attractive, homey apartments. VILLA MARIA. R car.

$9-FREE RENT 1 WEEK

Frigidaire, overstuffed Sheldon, 392 Loma. 8 blks. west Figueroa, off 6th.

ROSS-LAKE MANOR

JUST OPENED. 1109 SOUTH LAKE STREET.

$30. EXTRA large double, extra bed, nicely furnished. Close in. Business women or couple. FAber 5456.

$28.50 up—Modern sunny singles, double. Extras included; tile features; fine view. 831 LUCILLE. OL. 2485.

$25 Month. 433 S. Hope

Sunny, outside. 1 block to Biltmore.

$28.50 up, modern sunny singles, double. Extras included, tile features; fine view. 831 LUCILLE. OL. 2485.

$35 UP. CASA DE AMBASSADOR. Desirable single, double. Dinette, Frigidaire. 807 S. FEDORA. N car.

404 S. ALVARADO, 5 rooms, 2 real bedrooms, garages, comfort, quiet and privacy. Block Westlake Park.

THE TRAYMORE

523 S. RAMPART. DUnkirk 0560.

Apartments—$30 to $500

Rent Bureau, 3683 Wilshire. DU. 4101.

$70—WILSHIRE, 3 rooms, new, luxurious, Frigidaire. 742 S. Spaulding. WY. 5964.

$35 WESTRADA APTS. $35. Single, double. Gas, light free. 630 S. Alvarado. Opposite Westlake Park.

$40—NEW JUANITA APTS.—$45. Modern singles, Spanish; Frigidaire; free garage. 1082 W. 30TH ST.

$32.50. Hillsdel Apt. $40. Single. Frigidaire. Extras included. 448 S. Lake St. H. R. D cars. Westlake Park.

$40 up. New singles. Extras free. Frigidaire, dinette, quiet, desirable location. 358 S. Commonwealth. DU. 8466.

LOVELY singles, $42.50. Frigidaire. 123 N. Hamilton, Beverly. OR. 9730.

$7-$8—DOWNTOWN. 400 S. Witmer. Tile bath, dressing room, overstuffed.

$25 UP. Modern singles, tile sink, bath. P car. 3062 12th Pl. at Western.

$70—NEW AND SWELL FRONT Single. 111 S. MANHATTAN PL.

2-ROOM bungalow apartment, yard, flowers. 1428 Maltman. $25. OL. 6715.

$30 SINGLES, $40 doubles. Turquoise Apartments. 631 S. Bonnie Brae.

TO LET—APARTMENTS—Furnished

Hollywood—21-W

IN HOLLYWOOD

The Castle-Argyle

AT 1919 NO. ARGYLE, OFFERS Luxurious Doubles WITH 2 BATHS AND 5-Room Suites WITH 3 BATHS

In a fireproof building with its own garage, 24-hour service, switchboard, commissary, steam heat and Frigidaire. Furnished throughout by Barker Bros. Some apartments now available with their own private veranda. Rentals on doubles start at $185 and suites at $300, including garage. Mrs. Waterhouse, Mgr. HO. 2143.

LANEWOOD

JUST COMPLETED. Exclusive residential furnished apartments. Triples, doubles and bachelors. Location ideal, where quietude combines with close proximity shops, theaters, heart of Hollywood, affording home atmosphere for discriminating people. Individually planned. Distinctively furnished. Violet ray glass throughout. Spacious outside corner rooms commanding excellent view, city, mountains. 7063 LANEWOOD AVE., 1 block north of Sunset Blvd. at La Brea Ave.

1825 N. KINGSLEY

The Kensington

In the very HEART OF HOLLYWOOD. CLASS "A" FIREPROOF WITH GARAGE, FRIGIDAIRE, STEAM HEAT

Offers luxurious singles and doubles with fully tiled baths. With or without daily maid service at $70 up for singles and $100 up for doubles including garage. Mrs. Ward, Mgr. GR. 7180.

Chateau Marmont

8221 SUNSET BLVD.

Southern California's finest furnished apartment building. Singles, Doubles, Triples.

REDUCED RATES. INSPECTION INVITED.

FOR those who demand refined, beautiful and unusual surroundings, WE OFFER

SOMERSET APT. $65 UP

IN HOLLYWOOD. 24-HOUR SERVICE, UNEXCELLED BACHELOR APTS. FREE LIGHTS, GAS, GARAGE, PRIVATE PARK, SUN BATH BOOTHS ON ROOF. 6075 FRANKLIN AVE. HE. 4161.

THE HASONIA

Doubles and one sunny corner triple now available. Tennis court, roof garden, patio, steam heat, switchboard and garage service, 24 hours. FIRE AND SOUNDPROOF. 5640 FRANKLIN AVE. ELENA HIXSON, Manager.

Apartments De Luxe

HOLLYWOOD. Spanish Studio Type. 5-room apartment. 2 bedrooms. 2 bathrooms. Garage. 1877 N. KINGSLEY DR. Glad. 5538.

LA PYRENEES APTS.

AMONG THE FIRS AND PINES. 1939 N. KENMORE AVE.

Exclusive residential apartments, equivalent to a small home, surrounded by pine trees, yet only one block from Hollywood Blvd. Electric ranges, subterranean garage, doubles and triples, $120 up, including garage and all extras. MRS. OLIVE FEHLER, Mgr. NO. 6522.

SPECIAL. Why not live in an airy apartment where for $75 you can have your own front porch, beautifully furnished living-room, dining-room, bedroom, bath, dressing-room, kitchen and screen porch, surrounded by a garden. Two blocks from Hollywood Boulevard. Owing to reduced rents, only 6 months' or year's lease considered. 1920 Franklin Circle near Franklin Ave., Hollywood.

$65 $90

BANBURY MANOR

1730 N. EDGEMONT ST. IDEAL LOCATON. LARGE DOUBLE AND GARAGE.

Casa Feliz—Casa Verde

1641-1645 N. ALEXANDRIA. SINGLE $50. DOUBLE $65. New houses, electric refrigeration. Snappy furniture. Extras included. Good location. Capable management. Free parking. Several good vacancies. Open for inspection daily.

LA BELLE TOUR

6200 FRANKLIN AVENUE. French furnishings. 2, 3, 4-room suites, $125 to $400. 24-hour switchboard, garage. MRS. N. NEILSEN, MANAGER.

Casa De Contenta

3 TO 8 ROOMS

MRS. WALLACE REID'S

Swimming pool, gymnasium, garage, cafe. 1345 N. HAYWORTH.

LA CASA DEL REY

1516 NORTH HOBART. HO. 8780. Between Hollywood Blvd. and Sunset. Large singles with twin beds, $55 up.

$37.50 Best Value in L.A.

BEAUTIFUL LARGE SINGLES. All outside rooms. Frigidaire. Lovely location, quiet house.

1831 N. New Hampshire

$40-La Casa Bella-$60

Attractive singles and doubles, with all modern conveniences. 4816 FOUNTAIN AVE. "C" CAR.

$75. 4-ROOM DE LUXE APARTMENT. Large, 3 rooms and dinette, distinctive, unit heat, Frigidaire, garage, service. BEST VALUE IN CITY. 1107 HACIENDA PL. CR. 6913.

UNIQUE studio apartment home, unusual, luxuriously furnished, large fireplace, open stair to circular bedroom, garage. $115. 1136 N. Curson. GL. 9271.

ELLSWORTH APTS.

$65. DOUBLES. $75. 3 and 4 large closets each apartment. 1144 N. Normandie. MO. 11270.

DOR ELAINE APTS.

$45-$75, singles, doubles. Frigidaire, steam heat. 1516 N. Normandie.

$30 UP. THE WILLOWBROOK. Cheerful singles, doubles, near Vermont-Santa Monica. 1003 N. New Hampshire.

IN appearance private residence, fine location, 3 lovely large rooms. Furnishings new. Refrigeration, garage; light, gas. $65. HO. 0023.

NEW VILLA CONSTANCE APTS. Bachelors $50, singles $65, $75. Elevator, maid, Kelvinator, garages. 5244 Melrose at Van Ness. HO. 9858.

$55 UP — The Tamarind, Hollywood. New singles, doubles. Extras included. 1756 N. Tamarind ave., 1 block west of Bronson, off Franklin ave.

$35 EDNA APTS. $40

Modern extra large singles. Extras. Refrigeration. 1217 N. BERENDO.

AMOR ARMS, 1759 Orchid. Heart of Hollywood; singles, doubles, triples, bachelors, special rates. HO. 7173.

$35—BEAUTIFUL modern singles, near car and bus. 1423 N. MARTEL.

$30 TO $35. Ladies only, singles, gas, lights free. 4671 Hollywood Blvd.

BEAUTIFUL singles and doubles. 5323 MONROE ST. Western ave. car.

LADY will share attractive bungalow with business woman. GR. 3620.

$60, FRONT double, real bedroom, includes garage, phone. 1758 Winona.

SUBLET apartment 106, for $32.50. 1116 N. Mariposa. Mrs. May.

South and Southwest—21-B

NEW PHILOW MANOR

Ultra modern. Very lowest prices. Frigidaire, light, gas, shower, maid, laundry included. 532 W. 50th St.

$33 Terrace Apts. $36.50

ATTRACTIVE, MODERN SINGLES. Frigidaire, shower. 602 W. 75TH ST.

$45. EDGEPARK APTS. Modern, Frigidaire, near Exposition Park and U.S.C. E and M cars. 3977 Menlo.

NEW singles, Frigidaire, tile bath, phone. 1241 W. Santa Barbara.

MODERN single apartment, tile bath, sink, reasonable. 3062 12TH PL.

North and Northeast—21-F

ARMAGH APARTMENTS. $16 up, singles, doubles, steam heat, everything furnished. 314 California St., corner N. Broadway.

TO LET—APARTMENTS—Unfurnished—21½

$45. New 3 rooms, shower, Frigidaire, bedroom, garage. Separate entrance. 8433 BLACKBURN. CR. 5706.

$35. 3 large ROOMS. Tiffany finish, with garage. 1327 N. KINGSLEY.

$48 S. OXFORD. New Class A building. 5-room suites, 2 bedrooms, dinette.

$30. 4 rooms, very nice, hot water, garage. 5756 WARING AVE.

$65—3-ROOM WILSHIRE HOME—Garage. 834 S. ORANGE GROVE.

4-ROOM, select, refrigeration, garage. 178 N. Edgemont.

3 MODERN rooms, garage, $45. 490 N. Stanley off Beverly Blvd. CR. 7216.

3 ROOMS, 133 NO. KENMORE, $50. Southeast front, Frigidaire, range.

TO LET—APARTMENTS—Unfurnished—21½

WARWICK APTS.

109 N. SYCAMORE AVENUE. 3-room apartment. Steam heat. Underground garage. Phone ORegon 3461.

IDEAL HOME for small family, fine location, close to Westlake Park; large sunny rooms, wonderful bath and kitchen; Frigidaire, daily service; open for inspection, come look it over, sure to please you. Rent $45. 958 S. LAKE ST.

INDIVIDUALLY planned unfurnished apartments, kitchen, dinette, living and bedroom, free light and gas heat, Frigidaire, $45. Wilshire-Fairfax district. 937 Spaulding.

2 WEEKS FREE

3-room corner apartment, heart of Hollywood, north of boulevard, dinette, Frigidaire, extra bed. WY. 2126.

132 S. SWALL DR.

NEW large doubles, colored tile. Convenient location, 2 blocks north of Wilshire bus, red car.

MODERN, new doubles, colored tile baths, stall shower, moderately priced. CASA REGIO. 2858 Francis Avenue near Westmoreland.

ARNOLD PLAZA

4 rooms, refrigeration, steam heat, service. 1500 W. 9th st. WA. 1941.

BEVERLY HILLS NEAR WILSHIRE. Brand new doubles, very attractive and modern, rent reasonable. Adults only. 132 S. CRESCENT DR.

EL MONTALVO

Apartments. Satisfying, refined, taste. SOUTH MARIPOSA, CORNER 2ND.

3-ROOM, very attractive, private entrance. Garage. $50. 401 N. Norton. Near Beverly Blvd. GL. 1168.

9016 BEVERLY BLVD.

3 rooms, new east upper. $30.

$32.50, $35. New singles. $45 doubles; including gas, light, heat. Frigidaire. 2406 Budlong. RE. 4940.

$35—HOBART TERRACE APTS. 3 rooms, fine condition, sunny and pleasant. 719 N. HOBART. OX. 8223.

3 AND 4-room modern. 2377 W. 12th, corner Elden. DR. 8329.

3-ROOM modern front, attractive; artistic building. 222 S. CATALINA.

TO LET—FLATS—Furnished

West and Northwest—22-A

7 ROOM DUPLEX

Upper, $195. Oriental rugs. Artistic drapes and wall hangings. 400 volume library. Ampico grand piano. Frigidaire, unit heat, twin beds. WH. 1310 or WY. 2126.

6 rooms, $100. Upper duplex, 2 bedrooms, large porch. Owner's home. Wilshire-La Brea district. 832 S. Curson ave. Phone WH. 5495.

6 BEAUTIFUL rooms, 2 baths, piano. 630 S. Manhattan Place. WA. 9587.

6 ROOMS, lower duplex, overstuffed, $45, near U.S.C. EM. 6324.

6-ROOM, sun room, very attractive, Wilshire district. EX. 9464, 10 to 5.

5-ROOM UPPER, sunny flat. Nicely furnished. IDEAL HOME. Adults. Garage. Near "W" car and markets. $65. 2020 2ND AVE. EM. 8284.

5 ROOMS, upper corner, sleeping porch, sunny, attractive, garage, $65. Near Washington. 2300 West Blvd. EM. 4485.

5 ROOMS, elegant, $65, Frigidaire, Beverly district. 140 S. Swall (½ block north of 3rd) VE. 3731.

5-room exclusive Wilshire, $65. Artistic. New furniture. 3869 W. 8th Pl. 4904.

5 ROOMS, UPPER SOUTH, GARAGE. H CAR. 850 N. KENMORE.

5 ROOMS, beautifully furnished. $62.50. 754 N. Alfred st.

5 ROOMS, new, richly furnished, refrigeration. 2826 Leeward. DR. 3539.

5-ROOM south upper, 2 bedrooms, piano, garage. 659½ N. BERENDO.

4 ROOMS, SLEEPING PORCH. $70. Overstuffed furniture, 3 beds, tile features, Frigidaire, near 8th and Vermont. Very attractive. 2948 FRANCIS AVE. DR. 4821.

4-ROOM modern, furnished, unfurnished, $45-$35. Sleeping porch. Adults. 1237 S. Normandie, near Pico. HU. 5738-M.

4 LARGE rooms, very desirable, screen porch, phone, hot water, linen, etc. To adults $37.50. 2000 W. 12th st. Corner Westlake ave.

4 LARGE rooms, upper, disappearing bed, beautifully furnished, garage. Wilshire district. 517 S. HOBART.

4 LARGE rooms, upper, disappearing bed, beautifully furnished; garage. Wilshire district. 517 S. HOBART.

4-ROOM, 2 bedrooms, modern, Wilshire, newly furnished, $65. 940 S. SPAULDING AVE.

4-ROOM flat, overstuffed, newly decorated. $40. 1808 S. Kingsley Dr.

4 ROOMS, and sleeping porch, adults. $45. 2624½ La Salle. EM. 5633.

4-ROOM, attractive, $45. 3 beds. Westlake. S car. 734 S. Rampart. DR. 1485.

4 ROOMS, upper south, extra bed, $35. Garage. 2111 Magnolia. AT. 8418.

4-ROOM flats $35-$45; upper, lower. Extras. 1351 W. 41st, corner Lucas.

3-ROOM SUNNY FLAT. $30. 1337½ S. HIGHLAND AVE. N. of Pico.

3 ROOMS, 2 beds, overstuffed, garage. $30. A. V cars, couple. 1459 W. 25th.

3-4 room, sunny, clean, upholstered. $10 allowed for work. 1521 W. Pico.

3 COZY rooms, 2 beds, $32. Adults. Near Pico and Vermont. 1214 Dewey.

2-ROOM upper sleeping porch, phone, garage, $25. Adults. 1114 W. 18th st.

$5 UP, cozy, overstuffed, 3-room bungalow. 984 S. Normandie.

LOVELY 5-room, reasonable. 137 S. Oakhurst, Beverly Hills.

Hollywood—22-W

4-ROOM lower, $55. Near 3 cars and bus. 735 N. Heliotrope Drive.

South and Southwest—22-B

5-ROOM upper, sleeping porch, clean, near park. 840½ W. 40th Pl.

4 ROOMS, $35, new stucco, sunny bedroom, extra bed, garage, near schools. 1057 W. 54th St. TW. 4534.

4 LARGE SUNNY ROOMS, $40. 4362½ S. FIGUEROA. AX. 6076.

4 ROOMS, lovely overstuffed, 3 beds. Frigidaire. 3919 BUDLONG.

East and Southeast—22-C

4-ROOM sunny flat, 2 beds, free phone. $25. 121½ E. 31ST ST.

North and Northeast—22-F

3-ROOM sunny modern, nice location, red or yellow car. Cheap. GA. 1167.

TO LET—FLATS—Unfurnished

West and Northwest—23-A

7 LARGE rooms, lower duplex, 2 baths, stall shower, Frigidaire, unit heat, $90. Residence street. Adults. ½ block Wilshire Blvd. 733 S. Ogden Dr.

7-ROOM, NEW UPPER DUPLEX, FRIGIDAIRE, UNIT HEAT, 2 GARAGES. $95. 326 N. ALFRED. OR. 4478.

7 SUNNY ROOMS, NEW, EXCLUSIVE. 411 S. OCCIDENTAL. DU. 5375.

7 ROOMS, unit heat, tile bath, garage. $60. 4614 Lomita. WH. 4578.

6-ROOM beautiful flat, located in heart of Wilshire. 3 bedrooms, 2 tile baths, shower, large living room, most excellent heating system, refinished throughout. Refrigeration. WA. 7127.

6 ROOMS, beautiful, upper south, lower north, 2 baths, lavatory, garage, storeroom. Frigidaire, newly decorated. $70-$80. 1125 3RD AVE.

6-ROOM unfurnished, 2 baths. 450 S. Western. $55 per month. Call TR. 0996.

6-ROOM modern, 3 bedrooms, 2 baths, garage. $60. 415 S. New Hampshire.

5 ROOMS, 2 BEDROOMS

All conveniences. $30. W car. 1915 ARAPAHOE. VE. 0845.

5 ROOMS, new, extra fine, 2 bedrooms, 2 tile baths, garage. 145 No. Realtor Rd., Beverly Hills. OX. 4417.

5-ROOM modern upper, fireplace, Frigidaire, garage, fine location. Reasonable rent. WY. 0819.

5 ROOMS, elegant, $50, Beverly district, 140 S. SWALL (½ block north of 3rd.) VE. 3731.

5 ROOMS, NEW, UNIT HEAT, FRIGIDAIRE, GARAGE. $55. 330 N. GENESEE. OR. 4478.

5-ROOM upper flat, Frigidaire, garage, convenient to cars. 4547 St. Elmo Dr. OR. 9305. HE. 1818.

5 ROOMS, sleeping porch, beautiful, sunny, upper duplex, Frigidaire, nice lawns. 225 S. Carondelet.

5 ROOMS and breakfast room, 2 bedrooms, extra lavatory, Frigidaire. Adults. 241 So. Mansfield. R car.

5 ROOMS and breakfast room, lower triplex, near schools and stores. $50. 526 N. Orange Dr. OX. 0665.

5-ROOM, NEW, WILSHIRE-FAIRFAX, UNIT HEAT, FRIGIDAIRE. $55. 917 S. ORANGE GROVE. OR. 4478.

5 ROOMS and garage, frigidaire. $46. 227 S. Gale St. Owner, 727 S. Spring St. TR. 0901.

5-ROOM modern duplex, breakfast nook, garage, refrigeration, janitor. 1235 3rd ave. P. L cars.

5 large rooms for discriminating people. Unit heat, electric refrigeration, homelike. 207 S. CATALINA.

5 LARGE rooms, with breakfast nook, refrigerator, double garage, $65. 1127 Tremaine ave.

5 ROOMS and breakfast room, lower triplex, near schools and stores. $50. 526 N. Orange Dr. OX. 0665.

5-ROOM flat with garage, $30 if tenant will care for lawn. In Burbank. 727 S. Spring St. TR. 0901.

5-ROOM flat on Genesee, Wilshire district. $40. WH. 4114. No agents.

5-ROOM new, modern $55. Frigidaire. 2025 Griffith Park Blvd. NO. 7263.

5-ROOM LOWER SOUTH. GARAGE. $50. 828 S. NORMANDIE. DU. 6726.

5 rooms, beautiful, new. Frigidaire, unit heat. $50. 6131 Saturn. DR. 2659.

5 ROOMS, $40, tile, newly decorated. CLOSE IN. 1040½ S. UNION AVE.

5-ROOM, modern, Frigidaire, garage, reasonable, adults. 144 N. Kenmore.

5-ROOM upper, redecorated, also 3-room studio. 757 S. Bonnie Brae.

5 rooms, reduced, refrigeration, hot water. H car. 3557 White House Pl.

5 ROOMS, Frigidaire, garage, excellent condition. 115 S. Catalina st.

5 UPPER sunny, 2 bedrooms, garage, shower. $47.50. 1922 S. Western.

TO LET—FLATS—Unfurnished

West and Northwest—23-A

5-ROOM Sleeping Porch

Breakfast nook. Will furnish entrance hall and drapes. 314 South Hoover between Rampart and Vermont.

5 ROOMS, new, $37.50, $45, electricity, refrigeration, tile features, fireplace, garage. 1820 S. Highland. W car.

5-ROOM corner, beautiful location, garage. 3610 Country Club. EM. 6109.

5-ROOM, new decorated, 2 bedrooms, garage, $45. A car. 3923 W. 27th st.

5-ROOM attractive sunny lower, close in. $37.50. 649 S. Bixel. WA. 2797.

4 LARGE rooms, $40; ground floor, light, airy, extra bed, 3 closets, built-in features, Frigidaire, garage. Lawn, shrubbery. Children admitted. 2 car lines. 2314 West Blvd. Owner. 2109 Crenshaw Blvd. EM. 6844.

4-ROOM flats, 2 full sized beds, $35. N. Juanita, 1 block north of Beverly, 1 block east Vermont, $32.50, including garage. H. W. Hahn, 510 Grosse Bldg. VA. 5580.

4 ROOMS, new remodeled, very reasonable price. On 5th avenue near Pico; walking distance L. A. High. Inquire 1307½ 5TH AVE.

4-ROOM flat, balcony, porch, garage, $30 and $35. 1436 Maltman ave. Large list. Geo. E. Spain. 3506 Sunset Blvd. OL. 6715.

4-ROOM upper or lower, new, $45. Electric refrigeration, furnished, garage, extra bed, near W car. 1302 S. Sycamore. OX. 3069.

4 ROOMS, upper and lower, furnished or unfurnished. N. L. V cars. Garage. Adults. 912 S. BERENDO.

4-ROOM sunny upper, center Wilshire. Frigidaire; garage; on 2 car lines. 338½ S. WILTON PL. WA. 0181.

4 AND 3-room, exclusive, modern, FRIGIDAIRE, garage, high, ground, adults. 288 S. Carondelet. DU. 6131.

4 AND 3-room, exclusive, modern, FRIGIDAIRE, garage, high, ground, adults. 288 S. Carondelet. DU. 6131.

4-ROOM lower south, extra bed, modern, garage. Adults. 1218 S. Hobart.

4 LARGE rooms, electric refrigeration, garage, $45. 2681 Orchard. V car.

4 SUNNY rooms, extra bed, modern, garage, $35. 2217½ West Blvd. W car.

4 LARGE rooms, modern, refrigeration, garage, $42.50. 2681 Orchard. V car.

4 ROOMS, $36, redecorated, ½ block public school. 4312½ Willowbrook.

4-ROOM upper, lower. Shower, tile bath. 4007 W. 21st st. EM. 6474.

4-ROOM attractive flat, garage, near 2 car lines. $35. 1216 S. La Brea.

4-ROOM attractive, tile bath, 2 beds, garage. $37.50. 2180½ W. 30th st.

4-ROOM modern front, sunny, view, Wilshire, $35 up. 846 S. Spaulding ave.

4 ROOMS, new, unit heat, Frigidaire, tile bath, garage. 2118 VINEYARD.

4-ROOM DUPLEX, NICELY FURNISHED. 4615 W. 12TH ST.

4 ROOMS, $65. Large corner, Frigidaire, garage, Wilshire. Adults. 1089 S. CLOVERDALE. WH. 6102.

3 LIGHT lower south rooms, $22.50, cheapest in block. 1334 S. Hoover.

PHONE YOUR WANT ADS TO THE TIMES. NO CREDIT ARRANGEMENTS NECESSARY. COURTEOUS, EXPERIENCED AD-TAKERS DAY AND NIGHT WILL HELP YOU WITH YOUR COPY IF DESIRED.

MADISON 2345

BEAUTIFUL FLAT

5 rooms, hardwood floors, tile shower and tub, garage, quiet, nice locality. Near Wilshire and Robertson Boulevard. 156 N. REALTOR RD.

UPPER and lower, 4 and 3 rooms, modern flat, close in, 2 car lines. $35. 970½ S. HOOVER.

$30—5, 6 or 10 rooms, rear, school, suitable sublet. 639 S. UNION.

NEW singles, doubles. Refrigeration. $35-$45. 3631 Magnolia. AT. 8280.

Hollywood—23-W

7-ROOM upper duplex, 4 bedrooms, 3 baths, fine location. 6128 Franklin ave., near Gower. OX. 5773.

6-ROOM lower, 3 bedrooms, 2 baths, hot water heat, near Fairfax High School. $60. 714 KILKEA DR.

6-ROOM upper duplex, double garage. Newly decorated. 4158 Franklin ave.

5 ROOMS, unusually attractive, Frigidaire, unit heat, garage, 2 bedrooms, very attractive, extra bed. 1734 N. Berendo. MO. 1929.

5 ROOMS, DECIDEDLY DIFFERENT. High, quiet, Frigidaire, range, garage. $65. 2139 N. Vine St. GR. 6621.

5-ROOM upper, modern, beautiful location, all conveniences, garage, reasonable. 2139 Canyon Dr. HO. 3635.

5 LARGE rooms, unit heat, Frigidaire, janitor service, garage. $55. 1234 N. Sweetzer, corner Fountain. CR. 7457.

5 ROOMS and breakfast, duplex, modern. 1342 N. Hayworth Ave. OR. 6586.

4-ROOM, new, modern, near high school. 1453½ N. Mansfield. GR. 7350.

4 ROOMS, 2 beds, garage, near junior high school. $37.50. 809 JUNE ST.

ONE MONTH FREE

3 rooms, $50, 1st month free on year lease. Corner apartment. Frigidaire. Corner Cerritos and Wilcox. WY. 2134.

$50—4 rooms, garage. 2435 N. Cheremoya, near Beachwood. HO. 9165.

South and Southwest—23-B

5 ROOMS, NEW, $45. FRIGIDAIRE. garage. Adults only. 842½ W. 54th St.

4 rooms and glassed front sleeping porch. $45. Garage. 878 W. 40th Pl. Call owner. PA. 1969.

4 sunny rooms, lower south. Extra bed. Tile features, garage. Adults. $35. 6650 S. HARVARD. W. 9214.

4-ROOM, extra bed, tile sink and bath. Near schools. $35. 1056 W. 60th Pl.

4 ROOMS, NEW, $35, extra bed, tile features, garage. 1454 W. 63rd st.

4-ROOM MODERN, $32.50. N. car. 822½ W. Santa Barbara, near U.S.C.

4 ROOMS, $35. Tile bath, shower, near 3 carlines. 848 W. 62ND ST.

4-ROOM flat, $27.50, newly decorated, located near Manual Arts High School. 4700 Cimarron. VE. 3878.

$35, 4 rooms, garage $2.50. Rent free to Nov. 1. Adults. 164 W. 50th st.

East and Southeast—23-C

4-FAMILY flat, hardwood floors, built-ins, breakfast nook. $25 month. 437½ Euclid ave.

4-ROOM upper, newly decorated, tile sink, extra bed, quiet location, $30. 2317½ Trinity at Adams. RI. 3889.

TO LET—HOUSES—Furnished

West and Northwest—24-A

24 TO 4 ROOMS, $50 TO $1000. Rent Bureau, 3683 Wilshire. DU. 4101.

15-ROOM house near Ambassador. 8 boarders already in. WA. 8843.

12-9-7-5 room houses and duplexes of the better type. Wilshire, Hancock Park, Beverly Hills.

BESS A. GREENE

House of Rentals. OR. 3175.

840 S. LA BREA

12-ROOM house furnished or unfurnished. 923 Edgeware Rd. MU. 8418.

12 ROOMS, 6 bedrooms, 2 baths, close in. $100. AT. 6493.

12 ROOMS, 2 baths, near schools. Home and rest home. $125. AL. 8870.

11 ROOMS, 4 baths. English type. Westwood, unit heat, electric refrigeration. 9116 W. PICO. OX. 0635.

11 rooms, 3 baths, elegant, $200. 669 S. NORTON. Mrs. Bates. HE. 3424.

10-ROOM, 3½ bath, new Hancock Spanish, patio, lovely grounds. $300. 10-room, 2-bath stucco, near Wilton school. Oriental .... $150. 9-room, 3-bath stucco .... $200. Sunday phone EX. 5313. Mrs. Meyer.

The Henry de Roulet Co.

3714 Wilshire. DU. 4400.

10 ROOMS, beautiful French Normandy home, elegantly furnished, overlooking country club in Monte Mar Vista, worth $500, $350 on lease to reliable party. 2702 Forrester Dr. CR. 3272.

10 ROOMS, new Spanish, 4 master bedrooms, 3 baths and maid's quarters, unit heat, electric refrigeration. Near best schools in city. Have 3 phones installed, baby grand piano, radio, 3-car garage. Call RO. 3888.

10-ROOM, $50,000 home, cheap at $500 month. Rent for $250. 1772 Buckingham Road. RO. 3576.

10 ROOMS, 4 bedrooms, 3 baths, modern home, EXCLUSIVE location. Adults. 220 S. Lafayette Park Pl.

10-ROOM house, 4 bedrooms. Beverly Hills. Unit heat, oriental rugs. $200. Baum-Reynolds. HE. 4902.

10 ROOMS, 3 baths, 2 garages. 1800 Buckingham Road. RE. 3964.

9-ROOM, Windsor, 3 baths .... $400. 9-room, 3 baths, patio .... $300. 7-room, 2 baths, stucco .... $125. MISS RUSH. DRexel 4300.

CHELEW & HOIT

9 ROOMS, completely furnished home, 4 bedrooms, 2 baths, hardwood floors, gas furnace, real fireplace, piano, double garage, very quiet neighborhood. Wilshire district. $80. 254 S. Carondelet.

9 ROOMS, fine view of entire city. Beautifully furnished. 5 bedrooms. 2170 Hollyridge Dr., near Bronson and Franklin. $200. Owner. HE. 3622.

9 ROOMS, 6 beds, 2 baths, unit heat, well furnished. Garden. Adults. $80. N. HELIOTROPE DRIVE. OL. 2596.

9-ROOM house near Ambassador, baby grand piano, etc. Lovely home. Leaving city, will rent for $125. WA. 6414.

9-ROOM, 3-bath Spanish corner, near Los Angeles High. GL. 4391.

9-ROOM 2-story Spanish home, 4 bedrooms, 3 baths, Beverly Hills' finest. Gorgeous furniture, beautiful yard and shrubbery. $265.

ROBERT A. KLEIN & CO. LTD. 6601 Wilshire Blvd. OR. 1241.

8-ROOM, completely furnished bungalow, breakfast room, fireplace, etc. A real home. Gardener and water paid. $125 per month. 118 N. Alexandria ave. WA. 2602.

8-ROOM Wilshire duplex, 4 large bedrooms, 3 baths. Oriental rugs. 341 N. SERRANO. $125. Phone HE. 8059.

8-ROOM exquisitely furnished English home; patio, garden; exclusive section Beverly Hills. OX. 1413.

8 LARGE rooms. Rent all or part; reasonable. 1157 IROLO. EX. 1936.

8 ROOMS Beverly Hills. $275. 2-story. Finest location. OX. 6151. DR. 1909.

TO LET—HOUSES— Furnished

West and Northwest —24-A

7 ROOMS, Wilshire district. 4 bedrooms, 2 baths. $125.
10 rooms, Windsor Square. Oriental rugs. $200.
14 rooms, 5 bedrooms, 3 baths, chauffeur's quarters. Exquisitely furnished. Beautiful garden. $450.

SEAMANS, LTD.

3505 W. 6th St. Fitzroy 2191.

5-ROOM bungalow, "A Charming Home." Beautiful yard with rose garden. Chinese rugs throughout. Garage. A real bargain. $100. Sunday, 1 to 4. Miss Gamble.

CLINCH & THURTLE

[illegible] So. Western ave. DR. 2368.

[illegible] Wilshire home, well furnished, [illegible] bedrooms, sleeping porch, [illegible] room with concealed bed, [illegible] garage. $90. 6 months or [illegible] W. 2nd at Serrano ave.

[illegible]

7-ROOM duplex, 3 bedrooms, 2 baths. Chinese rugs, new furniture, Wilshire-La Brea district. $110. 1075 S. Mansfield. WY. 8148.

5-ROOM, A REAL HOME. Bungalow, 3 bedrooms, Frigidaire, near schools. [illegible] 852 N. Oxford. GL. 5460.

[illegible] ROOMS. 1814 S. Highland. $65. Adults only. Owner's home. OR. 4475, after 6.

7 ROOMS, 2 baths, patio, fireplace, garage. $200. Owner's exclusive home. Long, short term. CR. 5622.

7 ROOMS, new, 3 bedrooms, never rented, unit heat. Wilshire-Fairfax. $125, water, gardener paid. HE. 7851.

[illegible]

7-ROOM, charmingly furnished, 3 bedrooms, 2 baths, double garage. WY. 5275.

7-ROOM upper duplex, oriental rugs, unit heat, 2 baths, 143 S. Orange Dr.

7-ROOMS, 3 bedrooms, attractive, gardener paid. Owner, 2250 Overland.

6-ROOM, beautiful, small colonial. Real home, off W. Adams. Near car line. Quiet, fireplace, piano. Moderate rent to right party. AT. 0202.

7 ROOMS, Beverly Hills, grand piano, Oriental rugs, unit heat, gardener, $125. 352 S. Almont Dr. [illegible]

6 ROOMS, owner's home, $75, nicely furnished, sleeping porch, near best schools, cars. 509 N. Edinburgh.

6 ROOMS, furnished, $90; north of Hollywood Boulevard. C. Wilson, 1700 Laurel Canyon Blvd.

8-ROOM bungalow, grand piano, oriental rugs, A-1 furnishings, $90. Two adults. 2306 Wellington Road.

6-ROOM Spanish bungalow, completely furnished, $115. 306 N. Maple Dr. CR. 3025 or DR. 6611, evenings.

6-ROOM bungalow, 3 bedrooms, 2 baths, 3 garages. Income. 1616 S. Norton. After 5. Call WH. 7398.

5-ROOM beautifully furnished lower duplex. 4839 W. Washington. $90. Open for inspection. Phone RE. 9606.

4-ROOM, attractive, good location, $45. 4221 Glen Albyn Dr. TU. 9444.

5-ROOM bungalow, $75, oriental rugs, grand piano. 2046 W. 29TH ST.

6 ROOMS nicely furnished, garage. $90. 1689 W. 24th st. TW. 4612.

5 ROOMS, overstuffed, $50, 3 bedrooms. 1451 W. 22ND ST.

3 ROOMS, 2 bedrooms, built-in bed. Beautifully furnished, Frigidaire, garage, $75. 1436 S. Hobart Blvd.

5-ROOM house $50. Beautifully furnished, tile bath, sink, 3 bedrooms, garage. 1359 W. 31st st. RE. 6246.

6 ROOMS, Beverly Hills. 445 S. La Peer, mahogany, walnut furniture, oriental rugs. Garden. OX. 4095.

5-ROOM FURNISHED BUNGALOW. $100. 1 BLOCK FROM WILSHIRE. OX. 2377.

5-ROOM beautiful, new furniture, tile, garage. $67.50. 1015½ S. New Hampshire.

5-ROOM bungalow. Steinway piano, garage. Grounds cared for. $75. 530 N. HOBART BLVD. OL. 3208.

5-ROOM sunny double (or unfurnished) 2 bedrooms, 2 garages. 507 N. Poinsettia. WY. 4652 before 11 a.m.

5-room stucco $42.50, new decoration; overstuffed; garage; close in. OL. 5729.

5-ROOM bungalow, 1 block to R car. $65. 616 N. Lucerne. RE. 5324.

6 ROOMS, $32, nice location, 3 bedrooms, upstairs. 978 White Knoll Dr.

4 ROOMS, BATH, COTTAGE. ADULTS. 20 MINUTES TO BROADWAY. RED CAR ON 6TH ST. 2322 BERKELEY AVE. REASONABLE RENT.

5 ROOMS, ½ double bungalow, and garage. $40. Large yard. 2532 W. 18th st. OL. 8506 or EM. 5060.

4 ROOMS, beautifully furnished, overstuffed, Axminster rugs, 2 beds. $40. 4843 Saturn, near 18th-Rimpau.

4-ROOM bungalow, all furnished but kitchen. 1132 S. Clark Dr. OX. 3186.

4 ROOMS, nicely furnished, garage. $40. 700 N. Lafayette Park Pl.

4 ROOMS, $35, twin beds, extra bed, Frigidaire. 4169 Oakwood. H car.

4 ROOMS, 2 bedrooms, partly furnished. $27.50. 539 N. Westlake ave.

4-ROOM, ½ double, nicely furnished; garage. 2836 Halldale near Adams.

4-ROOM. 321 Lakeshore Terrace. $40. NU. 7695. Near Belmont High.

4 ROOMS, $30, adults, walking distance. W. 1st or O car. 1810 Beverly Blvd.

4 AND 2 rooms, modern, 2 beds, garage. H. S cars. 424 E. 29th st.

4-ROOM cottage and 3-room flat. See these. 1223 W. 28th st. RE. 6461.

4 5-room modern bungalow, W. Adams district. W car. 2001 6TH AVE.

4-room bungalow, electric refrigeration, phone, garage. $55. EM. 7182.

4-ROOM old hunting lodge, duplex, view, beam ceiling, stain windows, Frigidaire, garage, 1 block car. 10 minutes downtown, janitor service. $50. 1544 Cerro Gordo. OL. 8671.

3 sunny rooms and sleeping porch, garage. $35. rear 1936 W. 22nd st.

3-ROOM cottage, sleeping porches, etc. $35. Garage. 2963 W. 15th. RE. 3914.

3 SUNNY rooms, $35, overstuffed, nook. Adults. Garage. 1624 Waterloo.

2 ROOMS, disappearing bed, bath. Rear. 974½ S. Serrano. DR. 2917.

2 ROOMS, sleeping porch and bath, 5c car fare. $20. 119 Lucas ave.

HANCOCK PARK

15 rooms, 5 bedrooms, 5 baths, 3 servants' rooms and bath, billiard room, ballroom, swimming pool, miniature golf, 4-car garage. 300-ft. lot. Exquisitely furnished. One of the finest homes we have ever shown. $1300 on lease. For appointment call Rental Department.
THE FRANK MELINE CO.
706 S. Hill st. TRinity 6451.

3 rentals, 3 rooms to 20, furnished or unfurnished. Save yourself time and trouble. Call Rental Dept. Paul States Real Estate Co., 204 Chamber of Commerce Bldg., Beverly Hills. CR. 7205 or CR. 7218 evenings. Ask for Kathryn Whettam.

RENTALS

BEVERLY HILLS

BEVERLY HILLS REALTY CO.
400 BEVERLY DR. OX. 6133
Rental Specialists

Newell Van Derhoef, Inc.

6693 Sunset Blvd., corner Las Palmas. GLadstone 3148.

ELEGANTLY furnished, 10 rooms, 4 bedrooms, 2 baths, Wilshire district. Nice grounds. Very reasonable rent. Mrs. Bowman. DU. 8571. Sunday or evenings. WA. 1381.

MR. & MRS. CARR

RENTAL SPECIALISTS
HO. 7896. 6331 Hollywood Blvd.
BARGAIN at $125.
5 Bedrooms; 3 baths.
Act quick. Call WH. 1126.

BEAUTIFULLY furnished 6 rooms, 2 baths, reasonable rent. OR. 2081, OR. 9791.

COUPLE to share attractive home in exchange for care of baby. Phone WH. 8372.

Hollywood —24-W

12-ROOM beautiful hillside mansion. New, 4 baths, wonderful garden, swimming pool, ballroom. OL. 6107.

10-ROOM comfortable home, $150, 5 bedrooms, double garage. See it at 1835 Taft Ave. HE. 2169. Evening HO. 6327.

9 rooms, lovely home, north of Hollywood near La Brea. 3 bedrooms, 2 baths, sleeping porch, 2 maids' rooms and bath. Acre of ground. Mrs. Howry. GR. 7602.

9 ROOMS, 3 baths, maid's room, unit heat, piano, double garage. GL. 5746.

9 ROOMS, 3 baths, maid's room, unit heat, piano, double garage. GL. 5746.

9 ROOMS beautifully furnished, lower duplex in Hancock Park. 3 bedrooms, 2 baths, baby grand piano, lovely rugs, silver, linen and china. Children welcome. OR. 1164.

8 lovely rooms in C zone, $140. Grand piano. 5 bedrooms. Income $125. Front room can be used for business. 1525 N. La Brea. GR. 3084.

8-ROOM house, a real home. 2125 Rodney Dr., near Los Feliz.

7-ROOM beautiful hillside. Orientals, grand piano. GR. 4071.

6 ROOMS comfortably furnished home. $75. Call 12:30 to 3 only. 1237 North [illegible]

6-ROOM home with guest house, beautiful grounds, overlooking valley, 8 minutes from Hollywood Blvd. 7440 Woodrow Wilson Dr. GR. 1081 for appointment.

TO LET—HOUSES— Furnished

Hollywood —24-W

6 ROOMS, ideal, shower, Frigidaire, elaborately, newly, completely furnished, $80, view, lawn. 6800 Woodrow Wilson Dr. HE. 9340.

6 ROOMS, modern, linens, silver, lawn cared for. Near schools and stores. 721 N. Sierra Bonita.

6-ROOMS furnished, $90, north of Hollywood Boulevard. C. Wilson, 1700 Laurel Canyon Road.

6-ROOM owner's Spanish, 3 bedrooms, 2 baths, piano, patio, 2-car garage. No agents. HO. 8633, HO. 3847.

6 ROOMS, 3 bedrooms up. Piano, tile, garage. 1602 N. Normandie. HO. 3952.

5-ROOM comfortable, sunny, partly furnished bungalow, garage. 1821 N. Alexandria. MO. 16088.

5 ROOMS, 2 bedrooms, Worcester Gardens. Well furnished, fireplace, $65. Garage. 1752 N. Western. GR. 9355.

5 ROOMS, owner's home, nicely furnished, lovely yard. 1322 N. Sycamore.

5-ROOM upper. $55. 9030 Phyllis, corner Weatherly. Horowitz. OX. 6804.

4-ROOM, ½ double, bedroom, extra bed, near stores and 5c red car. 4222 LEXINGTON AVE. MO. 17123.

4 rooms, 2 bedrooms, $40. Near studio and school. 950 N. VAN NESS.

4, 5 rooms, $50, $55, 2 bedrooms, gas, light. 5420½ Harold Way. HO. 8191.

4 ROOMS, $35, 2 bedrooms, extra bed. 4643 FOUNTAIN.

4 ROOMS, newly decorated, good location, garage. 1635 N. Kingsley.

3 rooms, 2 beds, new range, plenty hot water, air, sunshine. 846½ Wilcox.

McCadden Arms

UNDER NEW MANAGEMENT

Singles and doubles, phone, light, gas. Frigidaire, maid service.
1323 N. McCADDEN PLACE.

6660 WHITLEY TERRACE
8, 2 bedrooms, 2 baths, 2 servants' rooms, tower library, poker room. Attractively furnished. Lease $400. Open for inspection. For appointment call Rental Department.
THE FRANK MELINE CO.
706 S. Hill st. TRinity 6451.

Home Rental Bureau

6381 HOLLYWOOD BLVD. GR. 4971

$175 2-STORY English stucco, hillside home, fine view, 3 baths, unit heat, grand piano, radio. Phone HO. 1582.

RENTALS LEASES

1201 TAFT BLDG. HO. 6771.

$35. Furnished 3-room bungalow, 2 beds, court. 4762 Franklin Ave.

South and Southwest —24-B

8 ROOMS, 4 bedrooms, breakfast room, garage, suitable large family, $50. 436 55th st., near Figueroa.

7 ROOMS, 3 bedrooms, electric ice box, washer, ironer, double garage. 1337 W. 42nd St.

7 ROOMS, living-room, overstuffed, shower, automatic heater, hardwood floors, garage. 1201 W. 53rd st.

7-room, $50, 4 bedrooms, fine for roomers, M and O cars. 204 W. 47 st.

6-ROOM furnished complete, 3 bedrooms, piano, water paid, garage, $60. Near school. 1057 W. 54th. TW. 4534.

6 rooms, piano, clean, near car and stores. 2715 W. 54th st. VE. 7051.

6-ROOM nicely furnished, 2 bedrooms, double garage. 3011 W. 76th st.

6 ROOMS, overstuffed, near school and R car. 3993 Arlington Ave.

6 ROOMS, BEAUTIFUL HOME, BEST LOCATION. 4033 S. HOBART.

6-ROOM bungalow, 3 bedrooms. Reasonable. 638 W. 41st St. RE. 3037.

4 ROOMS, 2 beds, beautifully, completely furnished. Hoyt heater, phone, garage. See it. $45. 123 W. 51st st.

4 ROOMS, sunny upper duplex, $35, extra bed, garage. 1057 W. 54th st. TW. 4534.

4 ROOMS, 3 bedrooms, electric ice box, washer and ironer, double garage. 1337 W. 42nd st.

4 ROOMS, side rear, glassed porch off kitchen. 1264 W. 37th Pl.

4-ROOM bungalow, 2 beds, modern, overstuffed, $35. 392 W. VERNON.

3 ROOMS, ½ double, $35, bath, phone, garage, adults. 3941½ Dalton ave.

3 ROOMS, ½ double, near car and stores. $30. 215 W. Manchester.

$35—NEW ELEGANTLY FURNISHED, Frigidaire, excellent beds, colored tile, stall shower, twin breakfast nook, large closets, sun porch. Apply 1057 W. 42ND PLACE.

$35—Furnished bungalow, including gas, lights. U.S.C. 1025 W. 36th st. RE. 3225.

East and Southeast —24-C

3 ROOMS, bath, laundry and sleeping porch, modern, cozily furnished. ½ block P car, stores and school. Adults. 313 S. Rowan ave.

North and Northeast —24-F

7 ROOMS, double garage, large grounds. 2661 Hill Dr., Eagle Rock.

4 ROOMS, $30, hillside, fireplace. 301 W. Ave. 43. GA. 4338. W car.

ALTA CANYADA, near Pasadena, unusual 10-room country house, completely furnished, surrounded by oaks and pines, mountain view, 4 bedrooms, 2 sleeping porches, maid's room, 4 baths, gas furnace, open fireplace, garage, bus service to school. Excellent climate for asthma or sinus. Rent $300 month, including water and care of garden. RE. 4646.

TO LET—BUNGALOWS— In Courts

Furnished —24½-G

4 ROOMS, 2 bedrooms, steam heat, garage. 1615 Ocean View. D car.

3-ROOM, separate, redecorated, garage. $35. 1861½ Cordova. Adults.

3 ROOM, $30-$35 complete; overstuffed; adults. 3024½ S. Harvard. RO. 9006.

3-ROOM front, $33, overstuffed, extra bed, parking. 1835 W. 35th Pl. J car.

3-4 rooms, 2 beds, overstuffed, garage, $30, $32.50. 251½ W. 70th St.

3 COZY rooms, furnished, off Sunset. $35 up. 1446 N. Normandie.

3-ROOM, bedroom, extra bed, hot water, overstuffed. 440 N. Norton.

$42.50 UP. 3-room bungalow-apartments. Frigidaire, showers, 2 beds. In shopping district. Car line, parking space, phone service. A real home. 1967 N. Vermont Ave.

$38. CLEAN, cosy, newly furnished, up-to-date, 3 rooms, bed, quiet, 2 blocks N. of Beverly in Glendale Boulevard, to Colton st. Block West. 205 LAKESHORE TERRACE.

$40. 1030½ S. Lake St., 3 rooms, attractively furnished, tile features, 2 beds, garage available.

$40 and $45 HOLLYWOOD 3 rooms, separate bedrooms, garage included. 765 N. Vine at Melrose. HE. 9091.

$55. BEAUTIFULLY furnished double, gas, electricity, Kelvinator paid. Adults. 1122 1-4 S. Doheny Dr.

$7-$10 WEEK, walking distance, month rate. 2, 3, 4-room, free parking. 1027 COURT ST. TU. 3785. Auto will call.

$35—CHESTER COURT—$35
Gas, lights included, sunny singles. L car. 977 SOUTH ARDMORE.

$47.50—CHESTER COURT—$47.50
Refrigeration, gas, lights included. Doubles. L car. 977 S. ARDMORE.

BEAUTIFUL GRAUMAN COURT
4 rooms, extra bed, garage, biggest value in city. 4424 Melrose.

$21. 2 rooms, nicely furnished, garage. 1346 E. 75TH ST. RE. 5286.

$31. FRONT, overstuffed, linen, silver, tile features. 2824 12TH AVE.

$47.50—3-ROOM modern bungalow. 620½ N. Plymouth Blvd. R car.

$45. NEW Spanish double, elegantly furnished, garage. 5231 Lexington.

$35, $45. Attractive singles, doubles, quiet, garage. 419½ N. Vendome.

Unfurnished —24½-B

4 ROOMS, hardwood floors, garage, modern, adults. $33. 1116 W. 60 Pl.

$45—BEAUTIFUL SPANISH COURT
4 rooms, private yard, garage, electric refrigeration. 1025½ S. Ardmore. L car.

2-3 ROOMS, $15 to $18. Some furniture. 255 N. Union. C or I car.

ATTRACTIVE 4 rooms, garage, colored tile bath, shower, northwest, near 4 carlines. 5c fare. $35. 1144 W. Kensington Road. FA. 6718.

TO LET—HOUSES— Unfurnished

West and Northwest —25-A

749 SOUTH GARLAND
15 rooms, 9 bedrooms, 5 baths. Close in. Drapes, carpets, several bedroom suites, large gas range, refrigerators. Lease 3 to 5 years. $150. For appointment call Rental Department.
THE FRANK MELINE CO.
706 S. Hill st. TRinity 6451.

10-ROOM, 3-bath Windsor Sq... $250
10-room, 3-bath, near Wilshire. $150
6-room up, duplex. 427 Norton $85
4848 Elmwood, 6-room bungalow $60
DU. 3300. MRS. WOOD

LAACK & WILLIAMS

3759 Wilshire Blvd., near Western.

10-ROOM, 3½ bath, new Hancock Spanish, patio, lovely grounds. $200
9-room, 3-bath, brick $160
10-room, near Wilton school. $125
Sunday phone Mrs. Meyer, EX. 5313

The Henry de Roulet Co.

3714 Wilshire. DU. 4400.

10-ROOM palatial Italian home, representing the quintessence of quality and model arrangement. Will lease for one year. Finest location in Beverly Hills. 3 master bedrooms; also servants' quarters. Never occupied. 610 N. Sierra Drive. Beverly Hills.

10-ROOM beautiful 2-story Spanish residence, 4 bedrooms, 3 baths, den, all-tile kitchen, electric refrigeration, unit heat. $175 month. 435 El Camino Dr., Beverly Hills or call Mr. Pollock. OX. 1171.

10 ROOMS, 7 bedrooms, 2 baths. Lease. Home or business. 925 S. VERMONT.

10 ROOMS, 3 baths, 2 garages. 1604 BUCKINGHAM ROAD. RE. 3064.

9-ROOM RESIDENCE, 4 baths, in quiet section near Beverly Hills, commanding a wonderful view. $200 per month for 6-month lease, references required. Phone TU. 7824 9 a.m. to 5 p.m., week days.

9-ROOM house, redecorated, near Adams, garage, adults. RO. 5003.

9 ROOMS, 2 baths, 2 garages. Near schools. 2060 S. Hobart. RO. 4945.

TO LET—HOUSES— Unfurnished

West and Northwest —25-A

9 ROOMS, 3 bedrooms, 3 colored tile baths, maid's room, bath. 2 exceptionally large living rooms. Most beautiful hillside view in the county. Worth $500. Leaving for Europe immediately to make pictures. Am holding furniture auction Thursday. Will rent $175. CR. 6846.

9 ROOMS, 3 bedrooms, 3 colored tile baths, maid's room, bath, 2 exceptionally large living rooms. Most beautiful hillside view in the country. Worth $500. Leaving for Europe immediately to make pictures. Will rent $175. OX. 1179.

9 rooms, hard floors, tile bath and sink, 2 baths, 2 garages, near West Adams and Western. $60. EM. 1011.

8-ROOM, 2-story SPANISH house. Unit heat, Frigidaire, garden, drapes included, $200. WH. 4114.

8 ROOMS, $75. 3 BEDROOMS, 2 BATHS. WILL LEASE. EX. 9508.

8-ROOM bungalow, $75. 143 S. Gramercy Pl. VA. 7526.

8 ROOMS, 2 baths, 2 garages, janitor. 103 N. Kingsley Dr.

8-ROOM 2-story home, $125, 3 baths. OX. 6151. DR. 1906, Sunday.

7-ROOM 2-story Spanish, near Wilshire and John Burroughs.
4-5 room 2-story duplex, only one this type in Hancock Park.

LA BONTE & RANSOM

GL. 2161. 136 N. Larchmont.

7 ROOMS, 3 bedrooms, 2 baths, $100. 1 block south of Wilshire Blvd. in Beverly Hills. Open 1:30-6 p.m. daily. 213 S. Doheny Dr. Owner, Pasadena. Wakefield 1028.

7-ROOM new duplex, 2 baths, unit heat, electric refrigeration, beamed ceilings, gorgeously decorated. 174 N. Swall Dr., Beverly Hills. RO. 0841, WA. 8236.

7-ROOM lovely home, 3 bedrooms, upstairs, modern conveniences, big yard, double garage, $85. Water, gardener paid. 2430 Crenshaw. RO. 6358.

7 ROOMS, corner, 4 bedrooms and sleeping porch, 2 baths, 2 garages, near L.A. High. 1200 S. Windsor Blvd.

7 ROOMS, attractive home, $80, water and gardener paid, close in. 158 S. Hoover. Key at 171 S. Hoover.

7 GORGEOUS ROOMS, $85, 3 bedrooms, 2 baths, Frigidaire, unit heat. 1339 Meadowbrook. WH. 4603.

7-ROOM bungalow, 3 bedrooms, two baths, unit heat, Frigidaire, $90. WY. 3108.

7-ROOM home, new, 3 bedrooms, 2 baths, etc. Near Fox Studio. 10583 BLYTHE AVE.

7 ROOMS, 3 bedrooms, 2 baths, $80. Near Wilshire. 200 So. Wetherly, Beverly Hills, or phone RE. 0756.

7-room stucco, beautifully decorated, Frigidaire, strictly modern. 942 S. Highland Ave. WH. 3573.

6-ROOM attractive bungalow, desirable location, 2 bedrooms, both with shower, nice yard, 2-car garage. South of Desmond's Wilshire Tower Bldg. 919 S. Dunsmuir.

6 ROOMS, 3 bedrooms, redecorated, corner, $65. 8-room 2-story, 4 bedrooms, 3 baths, unit heat, redecorated, $100. WY. 3036.

6-ROOM, 2-story double, 3 bedrooms, fireplace, 2½ baths, unit heat, Frigidaire, 2 garages, $75. ½ block N. 3rd St. 123 S. Wetherly Dr. CR. 3838.

6 LARGE sunny duplex, stucco, new, mahogany finish, 2 bedrooms, bath and shower. Unit heat, garage, lawn kept. 1686 SOUTH ARDMORE.

6-ROOM duplex, sunny upper, ½ block H car, 12 minutes Broadway. 115 S. VENDOME. DU. 6960.

6-room bungalow, A-1 condition, garage, close in. Runkle's Rental Department. 2932 W. Pico. EM. 0638.

6-ROOM, $50. Modern, 3 bedrooms, garage, corner, well located, business and residence. 1702 S. Hoover.

6-ROOM upper duplex, 3 bedrooms, sun porch, Frigidaire, garden cared for. $75. Open. 619 N. Rossmore.

6 ROOMS, 3 BEDROOMS. MODERN, CLEAN, FINE.
1061 S. OXFORD. EM. 5927.

6 ROOMS, 3 BEDROOMS, $50.
2934 CHESAPEAKE AVE.

6-ROOM charming bungalow, $55. 2805 S. Rimpau Blvd. TU. 6471, OL. 8597.

6-ROOM MODERN, $50. NICELY DECORATED. 357 N. VENDOME.

6-ROOM stucco, 3 bedrooms, $75. 220 S. OAKHURST, Beverly Hills.

6-ROOM mountain home, very attractive. $75. OX. 5701. OX. 1495.

5-ROOM BUNGALOW. RENT ONLY $35. OPEN DAILY AT 2977 WEST 14TH STREET. WA. 4563.

5-ROOM LOWER DUPLEX, GARAGE. $50. Large yard. Near L. A. High. 1349 Rimpau Blvd. P car. OX. 5363.

5 ROOMS, $65. Never occupied, basement furnace, 2 bedrooms. Moreno Highlands. OLympia 4410.

5-ROOM lower duplex, refrigeration, adults, $65. 1259 S. Orange Dr. Open 10 to 4. RE. 4262 after 6 p.m.

5-ROOM unusual double, $55. Carthay Center near stores, school. 6407 Commodore Sloat Dr. WH. 2852.

5 ROOMS, redecorated, 2 bedrooms. Near stores. 1612 2nd ave. EM. 7464.

5 ROOMS, 2 bedrooms, extra bed, $40. Garage. 634 N. Berendo st. H car.

5 ROOMS, 2 bedrooms, extra bed, garage. $40. 634 N. BERENDO.

5-ROOM, large duplex, near L.A. High. Garage. On Queen Ann. WA. 6011.

4 AND 5-ROOM duplexes, new, 2 bedrooms, refrigeration, heaters, tile features, garages, near car line. 1511 12TH AVENUE.

4-ROOMS newly decorated, ½ stucco bungalow, electric refrigeration, extra bed, garage, red and yellow cars. 1817 Roosevelt ave. EM. 8694.

4-ROOM bungalow, $35, with garage, large sunny rooms, extra bed. 1953 W. 22ND ST., near Western.

4 ROOMS, $40, ½ double, extra bed, newly decorated, garage. Adults. 1435 S. NORTON.

4 ROOMS, $40, ½ double. Extra bed, garage. 3030 12th Pl., near Western.

4-ROOM modern stucco, tile, garage, $27, water paid. 2927 Hauser. OR. 2036.

4 ROOMS, ½ DOUBLE. 567 N. WINDSOR BLVD. GARAGE. $45. WA. 3293.

4 ROOMS and garage, reduced to $30. Children. 321 N. CORONADO.

4-ROOM bungalow, near 24th-Vermont. $22. 1548 W. 23rd st. AT. 9791.

4 TO 6 ROOMS, $25 TO $35.
255 N. UNION. C OR I CAR.

3 ROOMS, fireplace, garage, tile bath, large closet, $30 month. 1836 Micheltorena St. or VA. 0055.

3 ROOMS, ½ double, $25. Extra bed, garage, yard. 1449 Scott ave. HE. 4657.

BARKER BROS.' free rental information bureau will help you quickly find the place you want at the price you want to pay. No obligation.
7TH ST., FLOWER AND FIGUEROA
6834 HOLLYWOOD BLVD.

RENT:—6 Room House. 1441 West 23rd St. $35.

½ DOUBLE apartment type, $20, garage. 1311 W. 30th St. HE. 5490.

Hollywood —25-W

8 ROOMS, beautiful view home at 8335 Sunset Blvd. Price $200 month. Frigidaire, garden service and water free. Phone CR. 8212 or call only between 3-4 p.m.

8 ROOMS and outside servants' quarters. A lovely view home in Hollywood. $200. Phone CR. 8212 between 10-11 a.m. for appointment.

7 ROOMS, are you looking for a real home? Brick bungalow, glassed in porch, real fireplace, 3 bedrooms. 6538 FOUNTAIN AVE. HO. 5684.

7-ROOM residence, 4 bedrooms. 1750 N. WESTERN. $80. HO. 3596.

7-ROOM bungalow, redecorated, $80. 1325 Curson, near Sunset. GL. 7591.

7-ROOM, beautiful home $80. Beverly Boulevard. 323 Flores. OX. 9447.

6 ROOMS, 2 baths, HOLLYWOOD IN THE HILLS, 1½ miles from Hollywood Boulevard. $50 per month.
Commonwealth Home Builders
727 S. Spring st. TR. 0901.

6-ROOM new duplex, 2 garages. 4219 Avocado, near Los Feliz. MO. 10709.

5-ROOM, ½ DOUBLE, with sleeping porch, high and dry. Nice residential section near schools and Junior College. 960 MANZANITA ST.

5-ROOM new duplex, refrigeration, steam heat, garage. 6154 Glen Oak, off Beachwood Dr. EX. 8395.

5-ROOM duplex, near Hollywood Blvd. Strictly modern. Kelvinator. Garage. $60. GR. 4759 or GR. 4406.

5-ROOM stucco, 2 bedrooms, tile bath, garage. 3209 Wood Ter. EM. 8401. Near Griffith Park Blvd.

5 ROOMS, breakfast-room, Frigidaire, close in, lower duplex, yard. 1734 Redcliff Dr. OL. 3070.

5-room south ½ stucco bungalow. Wall heaters in bedrooms, garage. $42.50. Water paid. 822 N. Alfred. WH. 5349.

5-ROOM duplex, brand new, breakfast room, unit heat, Frigidaire, $65. 4219 Avocado, near Los Feliz. VA. 9240.

5-ROOM duplex, $55. Garden and water paid. 956 N. Alfred St. HE. 9140.

5-ROOM house, water paid, lawn cared for. 7716 Hampton. GL. 8723.

4 ROOMS, large yard, near schools, bus service. 4416 Finley ave., near Franklin. Owner, 1973 N. Vermont.

4 ROOMS, lovely neighborhood. Extra bed, fireplace, Frigidaire, garage. $55. 1918 N. Mariposa Ave. MO. 13330.

4-ROOM separate; garage. $40. 4331 Gateway. Block S. Sunset. HO. 2679.

4-ROOM lower duplex, wall bed. $35. 5424 HAROLD WAY. HO. 8191.

3-ROOM bungalow, near bus and car line. 4652½ LA MIRADA.

3 ROOMS, $30. ½ double, nook. 943 N. Oxford, near Santa Monica. Western.

$60—INSPECT Hollywood's latest Monterey architectural homes. Wonderful view; beamed ceilings studio, 2 bedrooms, cedar closet, Frigidaire, unit heat, garages. 2586½ Beachwood Dr. Ready October 15th. GR. 5451. HE. 3016 evenings.

A BIT OF FRANCE IN HOLLYWOOD

4 and 5 rooms each. 1 studio. $50 and $55. 8484½ Sunset Blvd.

$50—Desirable 8-room house. Newly decorated. Furnace, garage, fruit trees and flowers. Garden and water paid. 1440 Curson ave., near Gardner Junction. Afternoons.

$25—DUPLEX, single, garage $5. 5837 Harold Way, off Bronson. HO. 4263.

TO LET—HOUSES— Unfurnished

South and Southwest —25-B

9 ROOMS, 3 sleeping porches, tile, $75. Near U.S.C. 1041 W. 36th st. HO. 3952.

8-ROOM 2-story residence, $50. Located Cimarron near 48th st. 4706 CIMARRON. VE. 3878.

8-ROOM house, modern, near Manual High. Open. 4207 Brighton ave.

7 ROOMS, $40, story and half residence, extra toilet, screen porch, wash trays, all dolled up, big garage. Maple ave. car, corner Adair st. and Santa Barbara, will lease.

7-ROOM stucco, newly decorated, large garage, yard, $55, near Vermont; Exposition. 1319 W. 37TH DR.

6-ROOM stucco, Angeles Mesa, 2 garages. 5137 Hillcrest Dr. GA. 3227.

6 ROOMS, 2 bedrooms. Garage. $45. ADULTS. 1853 W. 47th St. VE. 9329.

6-ROOM bungalow and garage. $40. 1726 Middleton Place. RO. 9877.

6 ROOMS $40. Lot by itself near Vermont. Key 6125 S. HOOVER.

5 ROOMS, nearly new modern stucco and garage on lot by self. $40. Inquire 8321 S. VERMONT.

5-ROOM bungalow and garage, automatic heater, modern; reasonable. 629 W. 62nd Pl. AX. 8766.

5 ROOMS, 2 bedrooms. 341 W. 107th St. $26.50 month.

5 ROOMS, 2 bedrooms, 2 baths. $75; 81st-Budlong. LA. 5270, after Sun.

5-ROOM stucco, modern, breakfast nook, tile, garage. 1527 W. 65th st.

4-ROOM house, garage, large lot, Hawthorne, $10 month, school. OL. 4144.

4-ROOM PRETTY ½ DOUBLE, garage. Near car. 1210 W. 62ND ST.

4 ROOMS, ½ double, 2 beds, shower, hot water, garage. $35. 1745 W. 88th.

4 LARGE beautiful, ½ double, tile, 4 closets. $33. 1457 W. 37th Drive.

4 ROOMS, 2 bedrooms, near car, $30. 1352 W. Florence. TH. 5101.

$27.50—5-ROOM, redecorated, garage. M car. Figueroa bus. 521 W. 53rd st.

$15—3 large rooms, phone in, shower, parking space. 3630 7th ave. J car.

East and Southeast —25-C

4 ROOMS and garage. 6020 Hooper Ave., big yard, 6 walnut trees, 1 block to cars and school, rent reasonable.

4-ROOM house and 5 or 6-room flat, $25. 3986-3990½ Trinity. RE. 3964.

North and Northeast —25-F

4 large rooms in first-class condition, east half of duplex. Extra bed, fine yard, garage, water paid, 2 minutes from Monte Vista car. Price $41. 2845 Main st., Alhambra. Telephone Alhambra 4246-W. Must see to appreciate.

4 ROOMS, modern, $20. MA. 2484. 1232 Randolph, 2 blocks north of 4800 Huntington Dr.

4 ROOMS, porch, yard, trees, garage, modern. 5682 Aldama. $20. CA. 0564.

3-ROOM new stucco, nook, bath, ice box, garage. Water paid. 126 W. Ave. 41.

MODERN bungalow, 3 large bedrooms, living-room, dining-room, kitchen, bathroom, large front porch, rear porch. Open Sun. 5148 Vincent ave., Eagle Rock.

TO LET—SUBURBAN, BEACH

Resort, Mountain Property —26

TOPANGA CANYON—5 acres with modern 4-bedroom house, partly furnished, own well, electric lights. Rent cheap for winter or will sell. Write George Bers, Pacific Palisades.

MANHATTAN, $35. Modern cottage, furnished. Strand, near Venice oil field. 3524 Ocean Dr.

W. H. REIDER, 328 W. Ocean, Long Beach, specializing on beach rentals. Write for descriptive price list.

SAN MARINO
7 rooms, unfurnished $85. El Molino Place, 2-car garage. GL. 4739.

TO LET—FOR BUSINESS—

Miscellaneous —27

FOR RENT OR LEASE, 2 12-room houses in same lawn, suitable for private hotel, for which there is a good opening, or will rent separately. Call Santa Ana 497-R, or write Fred Rafferty, P.O. box 225, Santa Ana.

20,000 SQ. FT. ON ONE FLOOR
Will subdivide to suit tenant.
Fireproof, spur track, elevators.
Printing or light manufacturing.
420 SOUTH SAN PEDRO ST.

GARAGE, 50x130, 704 W. Jefferson, near U.S.C. Rent $100. RI. 2371.

Stores, Shops, Lofts —27-H

BRIGHT, clean lofts for light manufacturing; manufacturers' agents. Sample rooms or large offices. Low rents. 1213 S. Main St.

LARGE store suitable for market, hardware or furniture, good location, reasonable. 10600 W. PICO.

FOUNTAIN and fixtures at Pico and Mansfield. 1427 S. Orange Dr.

Offices and Desk Space —27-J

7-ROOM suite, suitable for physician, dentist or both. Suburban city. Has been a physician's and dentist's office past ten years. Knowledge Spanish language beneficial, but not necessary. Place was recently redecorated and is all ready. This is a good opportunity. Mr. Taylor, 227 Edison Bldg., Alhambra. Telephone Alhambra 4313. SYcamore 1947.

STEAM - HEATED OFFICES
VERY REASONABLE RENT
BUSY BUSINESS DISTRICT
CIVIC CENTER

Southwest Bldg.
130 So. Broadway

FOR LEASE — VERY DESIRABLE OFFICES ON LARGE LOBBY OR FACING STREET ON 2ND FLOOR. REASONABLE RENT. PHONE TR. 1131. ASK FOR MR. AYERS.

ON account of consolidation fully equipped suite including furniture, typewriters, adding machine, etc. For rent reasonable. Suite 404 Hill St. Bldg. For appointment call MA. 2431.

OUTSIDE office, Petroleum Securities Bldg. Must be subleased. Closing office. New furniture, typewriter, dictaphone, will be sold cheap. Inquire Room 503. WE. 2534.

DESIRABLE suite of offices, available, highest class downtown location. Attractive lease. Merritt Bldg., 8th and Broadway. See Manager, Room 900.

For Rent—Desks, Chairs

Files. Complete Outfits. Rent applies on purchase. MILLER'S. 211 W. 2nd.

DESK, phone, mail service. Stenographic service available. 928 Consolidated Bldg., 607 S. Hill St.

DESIRABLE furnished private office, also desk space. 375 Subway Terminal Bldg.

1118 Lincoln Bldg. Private office, reception room, stenographer, for less than 1 room would cost. See this.

VAN NUYS BLDG. Furnished office, stenographer. Inquire 607 Van Nuys Bldg., 7th and Spring.

ATTRACTIVE front offices, $20 up. 5542 Hollywood Blvd. HO. 0554.

DESK, phone, mail service, $10 and up. Spring Arcade Bldg., Room 701.

DESK space in real estate office, La Brea ave. $25 per month. WY. 2126.

SUITE OF 5 FRONT OFFICES CHEAP. RIGHT DOWNTOWN. TU. 9186.

DESK space in public stenographer's office. 623 Board of Trade Bldg.

DESK phone, mail service, $10 and up. Spring Arcade Bldg., room 701.

FRONT, furnished, 1 or 2 desks. Phone, service. 1125 Lane Mtg. Bldg.

SPACE nicely furnished office, phone. Bank of America Bldg. TU. 3020.

DESK with telephone service, $17.50. 1125 Central Bldg. Tr. 0808.

Industrial, Business —27-K

FOR RENT or lease, 7500 feet one-story modern corner building with spur. Good for any manufacturing. Located right off E. 9th st. in Union Pacific tract. Call TW. 6485.

FOR LEASE, New daylight brick building 40x110, $100 per month.
CENTRAL REALTY COMPANY
Phone VA. 1212 804 Loew's State Bldg.

824 WALL, 41x117, 19' high balcony. 776 Gladys, 40x90, lots of light. 766 Gladys 29x50, shop with yard. Tandy, P.O. box 215, Beverly Hills.

BUILDING, 742 Gladys, $125 month. Garage, 1858 W. Jefferson, $150 month. I. R. Overell, owner. TR. 7351.

TO LET—RANCH, FARM—

Acreage, Country, Etc. —28

MODERN 5-acre ranch, avocado and fruit trees, alfalfa, city water, equipped for about 15,000 chickens. Apply 1551 N. VINE ST.

50 ACRES VEGETABLE LAND near El Monte. Owner, ORegon 0637.

BOATS, YACHTS, CANOES—

Sale, Exchange, Etc. —38

47-FT. twin screw double cabin cruiser. Sleeps ten comfortably. Cost equipped, $19,500. Built in 1926. Just been completely revarnished, painted and engines overhauled. Is in perfect condition, will stand any inspection or demonstration. Owner going back east will sacrifice at bargain price. For further information call owner at Santa Monica 29509.

16-FT. mahogany outboard runabout, with Johnson 32 V.R.-50, 2-carburetor racing motor, outfit exceptionally fast, practically new. 734 E. 17TH ST. Phone WE. 3638.

1929 ASHBRIDGE, racing hull, cost $200, sell $75. Dual carburetor racing Evinrude Speeditwin, perfect condition, cost $280, sell $175. WY. 5214. 169 S. Plymouth Blvd.

ATTRACTIVE outboard motorboats at winter prices. 8900 Wilshire Blvd. at Swall Dr., Beverly Hills.

AUTOMOBILES, USED—

Miscellaneous —40

AUBURN—Best used Auburn obtainable from Southern California Distributor. 1121 S. Figueroa. WE. 9031.

AUBURN '28 5-passenger sedan, motor overhauled. New tires and paint. $495. 4369 Fountain. OL. 2704.

AUBURN '27 SPEEDSTER, only $125 down. Balance on very easy terms. Famous $500 Store. 1045 S. Figueroa.

AUBURN 8-90 phaeton sedan. 6 wire wheels, fender wells, only $895. $200 down. 640 S. FIGUEROA.

AUTOMOBILES, USED—

Miscellaneous —40

AUBURN—FALL CLEAN-UP SALE OF LARGEST STOCK OF ALL MAKES AND MODEL USED CARS IN L. A. 637 N. BROADWAY.

AUSTIN 1930 coupe $395
$95 down. 534 S. Figueroa.

AUSTIN Coupe, '30. Cash only. LA. 5258 9 a.m.-6 p.m. week days.

Buick 1930 Model 61

132-in. wheelbase. De Luxe special sedan, Gold Seal and guaranteed. New tires. Extras. $1385. Terms.
HOWARD AUTOMOBILE CO.
1367 So. Figueroa. WE. 5011.

BUICK 1929 coupe $545
Buick 1927 sedan 395
Buick 1927 sport coupe 385
Buick 1925 sport roadster 175
Buick 1924 sport touring 95
Buick 1930 coupe 895
25% down or trade. 534 S. Figueroa.

BUICK SEDAN, '29. A good buy. Full price $845. Only $215 down.
KELLEY KAR CO., 1225 S. Figueroa.

BUICK 47 de luxe sedan, late '30, few weeks old, equipped every extra. Sacrifice $995, terms. 542 Figueroa.

BUICK '25 standard coupe. New duco, motor overhauled. Good tires. $225. FELIX, 1151 S. Main.

BUICK '29 coupe. Lady's car. No trades. 6551 S. Raymond. TW. 3476.

BUICK 1929 sport roadster. $695. Perfect shape. 825 S. Vermont.

Cadillac 1926 Sedan

Model 314 Reconditioned and as neat at a pin. Shows splendid care. Good tires, etc. $695.
1043 So. GRAND AVE. WE. 8373.

CADILLAC 5-passenger 341, '28, 29 club sedan, with trunk, wire heels, $250 radio. Owner leaving. Must sell. Call at 1660 Wilshire Blvd., Beverly Hills. OX. 8441.

CADILLAC town sedan, latest 341-A '28, driven little, been in warehouse, equipped every extra. Only $1195. Terms. 542 FIGUEROA.

CADILLAC '25, 341-B Town Sedan. Beautiful. Special at $575 down. Auburn-Fuller So. 1121 S. Figueroa.

CADILLAC 1929 341-B 5 Sedan. 6 wire wheels. Cadillac dealer. 7001 Hollywood Blvd.

CADILLAC sedan, latest '27, driven very little, equipped every extra, only $695. Terms. 542 FIGUEROA.

CADILLAC 1929 341-B town sedan. 6 wire wheels. Cadillac dealer. 7001 HOLLYWOOD BLVD.

CADILLAC convertible coupe. $795. 6 wire wheels, fender wells, new tires. $195 down. 640 S. Figueroa.

CADILLAC 341-A 1928 town sedan. 5 wire wheels. Cadillac dealer. 7001 HOLLYWOOD BLVD.

CADILLAC 314 2-door sedan. A-1 throughout. Private owner. Sacrifice. TH. 8151 week days.

Chandler Sedan 1926

Best buy in town. Real transportation at our low price of only $275.
THOMPSON-DE JARNETTE CO.
1133 SO. FIGUEROA.

CHEVROLET '29 sedan. Latest dark blue series. Mohair upholstery. Oversize tires. Good buy. $535. Felix. 1151 S. Main.

CHEVROLET '30 coupe. Driven little. Dark maroon, perfect in every way. Guaranteed. Priced to sell. FELIX. 1151 S. Main.

CHEVROLET sport roadster, '30. Perfect in every detail. 30-day guarantee. $545. G.M.A.C. terms. Belden. 4074 and 4099 S. Vermont.

CHEVROLET '30 sport coupe. Finish and tires like new. Low mileage. 5 wire wheels. Rumble seat. Guaranteed. $665. Felix. 1151 S. Main.

CHEVROLET sport coupe, latest 1930. $695, easy G.M.A.C. terms, trade. Schonlaw. 7800 Santa Monica Blvd.

CHEVROLET sport coupe, latest '29, driven little, every extra, only $395. Terms. 542 FIGUEROA.

CHEVROLET '29 coupe. Black duco, like new. Motor perfect. New tires. $475. Felix. 1151 S. Main.

CHEVROLET '30 coupe. Run but few miles. Only $140 down. Easy terms. KELLEY KAR CO., 1225 S. Figueroa.

CHEVROLET '29 coach. Finish and tires like new. Mechanically O.K. $445. Felix. 1151 S. Main.

CHEVROLET de luxe coupe, '30. $495
Chevrolet '29 sedan, perfect ... $395
$95 down. 1350 S. FIGUEROA.

CHEVROLET '30 sport roadster, $495. GL. 1105. Lamkin, 7636 Santa Monica.

CHRYSLER SEDAN

Late 1930, Model 77, low mileage, exceptionally clean. Paint, tires, upholstering like new. Will really sacrifice for quick sale. TERMS. WE. 9124. 1036 S. FLOWER.

CHRYSLER 72 '28 sport coupe .. $495
Chrysler 75 '29 roadster 795
Chrysler 62 '28 sedan 495
Chrysler 1930-70 roadster 895
Chrysler 65 sport coupe 595
25% down or trade. 534 S. Figueroa.

CHRYSLER 77 de luxe sport roadster, latest '30, few weeks old, equipped 6 wire wheels, side mounts, trunk rack, etc. Only $1195. Terms. 542 FIGUEROA.

CHRYSLER 77 coupe '30. Finish a beautiful maroon. 6 natural wood wheels, fender wells. Guaranteed. A beauty. 546 S. Western. DU. 1386.

CHRYSLER Imperial sedan, latest '29, '30 delivery. Only 5200 miles. Wire wheels, fender wells. Only $295 down. 640 S. FIGUEROA.

CHRYSLER 77 model 1930 coupe, black and maroon, 6 wire wheels, low mileage. Excellent car. Sacrifice $1395. Terms. 9717 Wilshire Blvd.

CHRYSLER 60 sedan, '27. Perfect in every detail. Come prepared to buy. $355. G.M.A.C. terms. Open nights. BELDEN, 4074 and 4099 S. Vermont.

CHRYSLER 77 coupe, perfect condition, 6 wire wheels, road lights. Call GR. 5349 between 5:30 and 8 evening. 1025 N. Serrano.

CHRYSLER 72 Crown sedan, late 1928, 6 wire wheels, other extras. Wonderful motor. Excellent buy. Call CR. 3600.

CHRYSLER 70 de luxe sedan, late '30, driven few hundred miles, equipped 6 wire wheels, side mounts, trunk, etc. Only $1085, terms. 542 Figueroa.

CHRYSLER 65 roadster, 1929 M. Original maroon finish, new Dayton tires, wire wheels, rumble seat. $745. Greer-Robbins, 6125 Hollywood Blvd.

CHRYSLER 65 Sport coupe, latest '29, sold 12-11-29. Driven little; rumble seat, etc. Only $695, terms. 542 FIGUEROA.

CHRYSLER 29-75 Victoria coupe. See this before it is too late. Only $215 down. Balance very easy terms. KELLEY KAR CO., 1225 S. Figueroa.

CHRYSLER '25 70 sedan, new duco, new tires. Motor overhauled. $225. FELIX, 1151 S. Main.

CHRYSLER sport roadster, 75, 1929; 6 wire wheels. Beautiful condition. Private owner. OR. 3294.

CHRYSLER 1929 model 75 roadster, 6 wire wheels. Beautiful condition. Cadillac dealer. 7001 Hollywood Blvd.

CHRYSLER 29-65 roadster. Full price only $745. Easy terms arranged. KELLEY KAR CO., 1225 S. Figueroa.

CHRYSLER roadster, '26 model 70, very clean, easy terms. 755 Central.

De Soto 8 Sedans

We have on consignment two latest series 1930 models on which the owners are unable to complete contract. These cars can be had by taking up a small delinquency and assuming contract. Both still carry our regular guarantee.

WM. E. BUSH. INC.

De Soto Distributor. 2019 S. Figueroa.

DE SOTO 30-8 coupe. Wire wheels. A classy job. Full price $895. Only $225 down. Balance very easy terms. KELLEY KAR CO., 1225 S. Figueroa.

DE SOTO 1929 coupe, has had excellent care. Just look. $140 down. Will trade. A. B. Hull. 1528 W. 7th.

DE SOTO de luxe sedan '30 series, driven little, every extra, only $165 down. 542 FIGUEROA.

DE SOTO 6 de luxe sport roadster, '30 series, driven little, fully equipped. Sacrifice. $595, terms. 542 Figueroa.

DODGE 8 Sport Sedan '30, 6 wire wheels, side mounts, privately owned, excellent condition, $985. $275 down. Will consider light car on exchange. 919 S. Dunsmuir. OR. 6535.

DUESENBERG custom roadster, wire wheels, driven very little. $235 down. 640 S. Figueroa. Open till 11 p.m.

DU PONT close-coupled sedan, trunk, 6 wire wheels, cost $8900, driven 2200 miles. Chauffeur driven. 5 months old. Sacrifice for $3850. Call MR. STAREGE, HE. 2230.

DURANT sport roadster, '29, $345. 6000 miles, new tires, only $95 down. 1350 SOUTH FIGUEROA.

ESSEX '29 coupes, sedans, 15 to choose from. Original finish. New tires, all guaranteed. Only $95 down. We trade. Basso. 1201 N. Broadway.

ESSEX '28 sedan. A rare bargain. Full price $285. Easy terms if desired. Famous $500 Store. 1045 S. Figueroa.

ESSEX '29 de luxe sedan $395
Essex '29 sean $343
$85 down. 1350 S. FIGUEROA.

FORD Tudor, 1930, $475 cash, excellent condition throughout. Owner leaving city. 418 N. Oakhurst Dr., Beverly Hills. OX. 8486.

FORD sport coupe, 1929 ...... $295
Ford touring, '29 .... $265
Ford sedan, '29 .... $395
$85 down or trade. 534 S. Figueroa.

FORD sport roadster, '29 series, driven little, fully equipped, every extra, trunk, etc., only $395, terms. 542 FIGUEROA.

FORD coupe, 1929. A beauty. $355. Ford roadster, late '28. Perfect. $295. Terms. 3918 S. Vermont Ave.

FORD, late '30 sport roadster. Sacrifice equity, arrange terms. Private owner. 1629 W. 6TH. FI. 1231.

FORD Tudor sedan, '30, extras; driven little. Snap. Must sell. Owner, 1439 N. Curson, Apt. 108, Hollywood.

FORD cabriolet, late '29, driven only 5650 miles by owner. Phone Kenwood 1309-J, Glendale.

FORD '30 black standard coupe. Must sell, $495, terms. Driven very little. 2625 SANTA FE AVE.

FORD roadster, sport model, July, 1930. Terms. Owner, 514 N. Windsor.

FORD Tudor sedan, late '29. Clean. $75 for equity. 1308 No. Western.

FORD 1926 roadster, fine condition. Owner, 4537 Fountain ave.

FORD roadster, $30, runs good, good rubber, many extras. 1237 N. Fairfax.

FORD A, late '28 roadster, $265. Call 1 p.m. 2603 San Pedro St.

AUTOMOBILES, USED—

Miscellaneous —40

FORDS FORDS

NOTHING BUT FORDS

$95 DOWN

AND DRIVE OUT
30-DAY FREE SERVICE—3-day trial
NEW TIRES—GUARANTEED
FINEST SELECTION IN WEST

TEX PARKER, LTD.

4100 S. VERMONT
America's Finest Used Ford Store.

FRANKLIN late series 12 5-passenger

Airman Sedan $1150

Beautiful blue. Special paint job. Not a mark on the upholstering. New balloon tires, 4-wheel brakes, etc. This car has been checked by our expert mechanics in every detail. Fully guaranteed. Terms or small trade.
1036 S. FLOWER ST. WE. 9124.

FRANKLIN SEDAN

LATEST 1930 series. Only driven a few hundred miles. Still under our regular guarantee. See this wonderful car with the new beautiful streamline body and latest improvements. Compare it with anything on the market at ANY price.
1036 S. FLOWER ST. WE. 9124.

FRANKLIN. Only $785 for late 11-A series 5-passenger sedan. This car has been in storage. Paint and upholstering absolutely perfect. Mechanically guaranteed. Consider small trade. 1036 S. Flower. WE. 9124.

FRANKLIN COUPE, late 11-A series. Guaranteed perfect condition in every way. A real bargain at $685. Terms. 1036 S. FLOWER. WE. 9124.

FRANKLIN 1929 135 sedan. Owner must sell. Call before 10 a.m. or after 4 p.m. 1639 12th Ave. RO. 7594.

FRANKLIN coupes, sedans, roadsters, guaranteed. 5770 Hollywood Blvd.

HUDSONS, LATE '30 BROUGHAMS. I have 22 I am disposing of for only $275 down and small payments. MY LOSS, YOUR GAIN. 6 wire wheels, side mounts. 90-day guarantee. We trade. Basso. 1201 N. Broadway.

HUDSON 1929 sport coupe $595
Hudson 1928 de luxe sedan 495
Hudson 1927 sport brougham 395
Hudson 1926 brougham 175
Hudson 1926 4 brougham 175
25% down or trade. 534 S. Figueroa.

HUDSON de luxe sport sedan, latest '28, driven little, fully equipped, sacrifice, $495, terms. 542 FIGUEROA.

HUDSON '29 Custom Sport Brougham. Good throughout. $275 down. Auburn-Fuller Co., 1121 S. Figueroa.

HUDSON 1930 7-passenger sedan. 6 wire wheels. Driven very little. Cadillac dealer, 7001 Hollywood Blvd.

HUDSON coach, late '25, narrow post, cash $75. PL. 3948.

Hupmobile Eights

You can buy a 1930 Model C 100 H.P. TOWN SEDAN or COUPE in immaculate condition and guaranteed at a saving of nearly $1000.

Or 1929 Model M De Luxe Sedan or Coupe, also in perfect condition in every detail at the most attractive price.

Also 1928 Model M Sedan or Coupe perfectly reconditioned below $1000.

These values should be investigated before purchasing any car. Call either at our Hupmobile New Car Store

1509 So. Figueroa
or
Our Big Used Car Store
1160 So. Figueroa

GREER-ROBBINS CO.

HUPMOBILE DISTRIBUTORS
Open Until 10 p.m. Every Night.

HUPMOBILE 1929 de luxe sedan. That fast Century 8 model, 6 wire wheels, fender wells, new tires, one owner since new. Sacrifice, $1195. Terms. 6154 Hollywood Blvd. HO. 3144.

HUPMOBILE 1931 de luxe 8 sedan. 5500 miles. Owner must sell. Cheap. Call DU. 6667, week-day evenings.

HUPMOBILE cabriolet '29, fine condition, bargain. Called east. 2146 Beachwood Terrace. GL. 3226.

LA SALLE SEDAN

We offer an unusual opportunity to purchase a 1930 La Salle Sport Town Sedan that has been run very little. Radio equipped. Huge saving. GREER-ROBBINS, 1160 So. Figueroa.

LA SALLE custom sport phaeton, latest '28, driven little, equipped 6 wire wheels, side mounts, trunk, tonneau cowl, spotlights, etc. Only $995. Terms. 542 FIGUEROA.

LA SALLE, latest '29 town sedan, 6 wire wheels, side mounts, run very little. Must see to appreciate. $350 down. 3676 Moneta. AD. 6178.

La Salle 1929 de luxe sedan .. $1195
La Salle 1929 de luxe coupe .. 1195
6 wire wheels, fender wells, new tires. $300 down. 640 S. Figueroa.

LA SALLE 1930 made 340 5 sedan. 6 wire wheels. Cadillac dealer. 7001 HOLLYWOOD BLVD.

LA SALLE 1927 model 303 5 sedan. 6 wire wheels. Cadillac dealer. 7001 HOLLYWOOD BLVD.

LA SALLE '27 sedan $695
La Salle '27-'28 coupe $695
$165 down. 534 S. FIGUEROA.

LA SALLE '29 Sport Phaeton. Beautiful. Wire wheels. $395 down. Auburn-Fuller Co., 1121 S. Figueroa.

LA SALLE 1930 model 340 5 sedan. 5 wire wheels. Cadillac dealer. 7001 HOLLYWOOD BLVD.

LA SALLE 1929 model 328 5 sedan. Cadillac dealer. 7001 Hollywood Blvd.

LINCOLN 1929 sedan. Latest Willoughby body, 3-window, chauffeur driven since new. Double Eagle tires, wire wheels. Positively perfect. Exceptional buy at $2500. Terms. J. A. NADEAU. 1100 E. Slauson.

LINCOLNS—All models. Prices reduced on our large stock of rebuilt Lincolns. For a bargain in this high grade car, look over our stock at 1039 S. FIGUEROA ST.
MADDUX, INC., Lincoln Dealers.

LINCOLN sport phaeton. Late '28. Wire wheels. Fender wells, balloon tires. Tonneau cowl wings, front and rear. New Duco paint. Engine perfect. $875. Can arrange terms. 657 Roosevelt Bldg. TU. 9297.

LINCOLN 1928 sport phaeton, 6 wire wheels, fender wells, tonneau cowl. New motor, A-1 condition. Private party. Must sell or trade for small car at once. See Miss Day. 5165 Fountain ave. Apt. 307. HE. 9868.

LINCOLN sport phaeton, 6 wire wheels. Here is best buy in Los Angeles. Owner forced to sell. Price $675. Call at 1660 Wilshire Blvd., Beverly Hills. OX. 8441.

LINCOLN 1929 .... $1595
Lincoln, 1928 .... $1295
6 wire wheels, fender wells, 2 sport phaetons, 1 sedan, $300 down.
640 S. Figueroa. Open till 11 p.m.

LINCOLN 1928 7-passenger Imperial. 6 wire wheels. A beautiful car at the right price. Cadillac dealer. 7001 Hollywood Blvd.

LINCOLN '27 coupe. Has been given excellent care. This is a marvelous buy for $1185. Very easy terms. KELLEY KAR CO., 1225 S. Figueroa.

LINCOLN '26 4 phaeton $495
Lincoln '26 5 sedan 595
Lincoln '24 4 phaeton 295
25% down. 534 S. Figueroa.

LINCOLN 1926 sport phaeton, 6 wire wheels. Cadillac dealer, 7001 HOLLYWOOD BLVD.

LINCOLN late chassis completely overhauled. Full price $295, easy terms. 1228 S. FIGUEROA. Open evenings.

LINCOLN Le Baron convertible coupe, $695, new tires, original finish, '26. $200 down. 640 S. FIGUEROA.

LINCOLN 1927 convertible coupe, six wire wheels, new tires, excellent condition. OX. 7001.

LINCOLN 1927 convertible coupe, 6 wire wheels. Cadillac dealer, 7001 HOLLYWOOD BLVD.

LINCOLN 1927 4-wheel-brake de luxe sedan, $795. Original finish, new tires. $195 down. 640 S. Figueroa.

LINCOLN 1927 Victoria coupe. Cadillac dealer. 7001 Hollywood Blvd.

LOCOMOBILE '8' Phaeton

1929. Very powerful and classy. 6 orange wire wheels, brown leather upholstery. See this value. $695.
PELTON MOTOR CAR CO.
1050 SO. FIGUEROA. WE. 5154.

LOCOMOBILES, 1928 models, 870 and 880, at about ¼ original price. Your car and terms. A. B. Hull. 1528 W. 7.

MARMON latest 1930 "79" sedan, six wire wheels, side mounts. Run less than 260 miles. Sacrifice. Cost $2500. Sacrifice $1595. 3676 MONETA. AD. 6178.

MARMON Roosevelts, 1930s, little 8s. Sedans and convertible coupes, 6 wire wheels, fender wells. $695. $175 down. 640 S. FIGUEROA.

Nash '28 Advance Coach

Wonderful condition throughout and A REAL BUY AT ONLY $495.
THOMPSON-DE JARNETTE CO.
NASH DEALERS. 1133 S. Figueroa.

NASH de luxe brougham, special 400 series '30, driven little, fully equipped, trunk, etc. Only $695, terms. 542 FIGUEROA.

NASH '29 standard sedan. Only $175 down. Balance exceptionally easy. KELLEY KAR CO., 1225 S. Figueroa.

NASH 1930 8-cylinder 5 sedan, driven very little. Cadillac dealer, 7001 HOLLYWOOD BLVD.

NASH '26 2-door sedan, $275. Perfect condition. 245 S. Serrano. WA. 6427.

OAKLAND 1929 coupe. Excellent condition, original rubber. By owner, $575. Phone 81898. Long Beach.

OLDSMOBILE de luxe sedan, '29 series, driven little, fully equipped, only $495, terms. 542 FIGUEROA.

PACKARD 6 Coupe, 1926 series, registered 1927. Expensive equipment, mechanically A-1. Beautiful finish. Shows best of care, tremendous value. Only $395.
COOK'S, 152 W. Pico. Open evenings.

PACKARD 7-passenger sedan '27 .. $595
Packard 6 club sedan '26 395
Packard 6 club sedan '25 295
Packard 8 sedan '26 395
Packard 6 roadster '24 195
25% down or trade. 534 S. Figueroa.

PACKARD custom 8 sedan, latest '27. Original finish, new tires, cost $4500. Sacrifice, $1195, $295 down. 640 S Figueroa. Open till 11 p.m.

AUTOMOBILES, USED—

Miscellaneous —40

PACKARD 8 De Luxe Coupe, 1930, finished in beautiful cream. Equipped with many extras. Run very small mileage, sacrifice $1995, terms. Greer-Robbins, 1160 So. Figueroa.

PACKARD 8 de luxe sedan, late '30, only few weeks old, fully equipped, 6 wire wheels, side mounts, trunk rack, etc. Must sell. $1795, terms. 542 S. FIGUEROA.

PACKARD 8 de luxe sport phaeton '28

A Real Bargain $1,050

Fender wells, 6 wheels. EX. 0697.

PACKARD 1928 6 de luxe phaeton—6 disc wheels, tonneau shields, spotlight, etc. Beautiful car. $245 down. W.H. Cook, 1834 S. Figueroa to 10 p.m.

PACKARD 6 de luxe sedan, latest '28, been in warehouse, driven few thousand miles, must sell $795, terms. 542 FIGUEROA.

PACKARD 1929 model 640, de luxe club sedan. Cadillac dealer. 7001 HOLLYWOOD BLVD.

PACKARD '29 640 SEDAN. Excellent. Sacrifice at $595 down. Auburn-Fuller Co., 1121 S. Figueroa.

PACKARD 1927 6-cylinder club sedan. Cadillac dealer, 7001 HOLLYWOOD BLVD.

PACKARD '29 light 8 Phaeton, new tires. DE LUXE equipment. $1395. HARVEY GOODWIN, 1600 S. Figueroa.

PACKARD 1928 special custom convertible coupe. Cadillac dealer, 1401 N. VINE ST.

PACKARD 1926 big 8 5 sedan. Cadillac dealer. 7001 Hollywood Blvd.

PEERLESS late '28 sport coupe .. $495
Peerless late '28 De Luxe sedan $495
25% down or trade. 534 S. Figueroa.

Pierce Arrow Sedan

Late 1928 81 sedan, beautiful gray and black color scheme that looks just like new. Wire wheels, fender wells, 6 excellent tires. Guaranteed mechanically. $1185, terms.
1036 S. FLOWER ST. WE. 9124.

PIERCE-Arrow 5-passenger sedan. Current model 8. Run 60 days. 6 wire wheels. This car can be had for $700 less than cost. Call at Pierce-Arrow Agency, 1660 Wilshire Blvd., Beverly Hills. OX. 8441.

PIERCE ARROW—1930—$1895.
Pierce Arrow sport sedan, 1929.
Pierce Arrow, 36-1928 sedan.
Pierce Arrow 36-1928 roadster, $1195
25% down or trade. 534 S. Figueroa.

PIERCE-ARROW Model 36 5-passenger sedan. Owner going out of business. Must sell. Call at 1660 Wilshire Blvd., Beverly Hills. OX. 8441.

PIERCE-Arrow, Model 38 sport 4-passenger, right-hand drive, dual valves, dual ignition, 4 speeds forward. $450. OX. 3011.

PONTIAC 1929 sedan. That popular blue one. New tires, adjustable seat. Guaranteed. $675, terms. Reeve Gartzmann. 1201 S. FIGUEROA.

REO '29 F. C. Sport Sedan, $1125.
HERBERT WOODWARD, INC.
REO Distributor. 1329 S. Figueroa.

ROLLS-ROYCE '25 five-passenger sedan, A-1 condition. Priced to sell at once. MADDUX, INC., Lincoln dealers. 1353 N. VINE. GL. 5174.

RUXTON 1930 sedan, run 100 miles. Must sell or trade. Consider real estate. 640 S. FIGUEROA.

STUDEBAKERS

$800 AND UP

COUPES SEDANS BROUGHAMS ROADSTERS

1929's

Complete assortment to choose from. These cars have been used very little and are in splendid condition. Many carry a nice assortment of extra equipment and all are fully guaranteed by us. Your present car accepted as part payment and very liberal terms.

Paul G. Hoffman Co.

1250 SO. FIGUEROA. WE. 4361.

Studebaker Dictator 1928

Coupe. Rumble seat. A beautiful job throughout. Today only $535.
THOMPSON-DE JARNETTE CO.
NASH DEALERS. 1601 S. Figueroa.

STUDEBAKER 8 coupe, 1930 .... $795
Studebaker 8 coupe, 1929 695
Studebaker 8 sedan, 1929 695
25% down or trade. 640 S. Figueroa.

STUDEBAKER President 8s, '29, $795. 6 wire wheels, fender wells. Brand new tires, 1 State sedan, 1 roadster. $200 down. 640 S. Figueroa.

STUDEBAKER '29 Commander de luxe sedan, six wire wheels, etc. Very, very nice. Only $195 down. W. H. COOK, 1834 S. Figueroa, to 10 p.m.

STUDEBAKER 8 1929 sedan, 6 wire wheels. $675. $175 down.
534 SOUTH FIGUEROA.

STUTZ 8 '26 phaeton, new paint and motor overhauled. A wonderful buy, terms.
Stutz Distributor, Chas. J. Neeland.
414 N. Camden Dr. OX. 1086.

Stutz 8 Roadster $695

Snappy 1926 model, 2-tone finish. 6 good tires. Motor runs perfect. Terms. 1036 S. FLOWER. WE. 9124.

STUTZ '28 sedan, 6 wire wheels, mechanically guaranteed. Easy terms. Stutz Distributor, Chas. J. Neeland. 5606 Sunset Blvd. GL. 2144.

STUTZ 8 convertible coupe, '28.
Stutz '28 Roadster.
Stutz '28 Indianapolis Speedster.
$235 down. 640 S. FIGUEROA.

STUTZ '27 coupe, very beautiful job. Only $150 down. Balance easy. Famous $500 Store. 1045 S. Figueroa.

STUTZ BLACK HAWK 1930 SEDAN. Original and perfect throughout. Only $375 down. 1638 S. Figueroa.

WILLYS-Knight '28 66 roadster .. $495
Willys-Knight '27 roadster 395
25% down. 534 S. Figueroa.

WILLYS-KNIGHT '28 COUPE, Model 70, good condition. Bargain. MADSEN, 2300 London, evenings.

WINDSOR 8 1930 model sport roadster, 6 wire wheels, only $995. Also one 8-cylinder sedan. $250 down. 640 S. Figueroa. Open till 11 p.m.

Ride These Cars

ALL HAVE NEW INDIA TIRES
'26 Buick Master coach $350
'30 Willys 6 coupe 585
'27 Chrysler 52 roadster 275
'29 Ford sport coupe 350
'27 Nash standard 6 sedan 295
'26 Hudson 4-door brougham 195
'30 Chevrolet registered '30 coach 495
HOWARD MOTOR CO.
5613 SANTA MONICA BLVD.

1928 CHEVROLET landau $365
1928 STUDEBAKER sedan $695
1928 PONTIAC coach $545
1928 DODGE 6 sedan $450
1929 WHIPPET 6 sedan $485
1928 ESSEX coach $295
1929 ESSEX Coupe $495
1927 ESSEX Coach $195
MURPHY MOTORS CO.
1238 S. Figueroa. Open evenings.

WANT 2 new Fords for 1930 Pontiac coupe. Pay difference. Box 704, W. Branch, L.A.

AUTO, Durant sedan '28. Want furniture. Cheap cash price. CA. 8372.

Trucks, Delivery Cars —40-L

3-compartment gasoline tank truck for sale at bargain. A-1 condition. New tires. May be seen at Airport Service Station, 432 W. Valley Blvd., San Gabriel. 1 block east of Western Air Express.

Sterling Motor Truck Co.

Used trucks of all descriptions.
2323 E. 9TH ST. TR. 0821.

CHEVROLET 1½-ton truck, closed cab. Reperfected by expert. Ready for work. $545. G.M.A.C. terms. BELDEN, 4099 and 4074 S. Vermont.

WHITE 1930 3-TON stake body; 6-wheeler, compound; run only 1000 miles, at a real bargain.
951 CROCKER ST. TUcker 2768.

KELLY'S USED TRUCK LOT
Parts for all makes of trucks.
1750 E. 9th ST. TU. 2804.

REO 3-TON 1929, reconditioned completely, $2000. 951 CROCKER ST. TUcker 2768.

FORD '29 AA panel 1½-ton. A-1 430 E. 7TH ST. MAdison 3297.

REO 2-TON ON PNEUMATICS
Mack Truck Co., 20th and Alameda.

DODGE truck '28, 1½-ton. Stake body. 543 S. Chicago. CH. 7479 a.m.s.

Trailers —40-M

SPECIAL this week: 4-ton 32x6 dual pneumatic tired trailer, 5th wheel steer, chassis, $675. All kinds of trailers to rent. Pike Auto Trailer Works. 2615 SANTA FE.

Trucks for Hire —40-N

TRUCKS for rent without drivers. 430 E. 7th. MA. 3297.

Automobiles Wanted —40-P

PACKARD 8 '29 or '30 4 or 5-passenger coupe. No rumble seat. Will pay cash. Call evenings or before 9 a.m. OXford 8261.

CHEVROLETS—Highest cash prices paid for late models. Mr. Hough, 1151 SOUTH MAIN. WE. 8311.

HAVE $500 cash. Will buy late light car or equity at once. VE. 5074.

Motorcycles, Bicycles —41

10 Speedy police motors, 50 sold in 10 days. Bargain, fully equipped, good rubber, mechanically perfect. Small down payment. Harley-Davidson Distributor. 2531 So. Main St., L. A.

FURNITURE—HOUSEHOLD

GOODS, Sale, Exchange —30

USED rugs, 6x9, 8x10, 9x12, 9x15, 11x15, $5 up. Used furniture, stoves, open evenings. 1375 W. Jefferson.

BEAUTIFUL Baker 8-piece walnut dining set, cost $365; want rugs or bedroom suite. WH. 2356. WY. 5702.

FURNITURE 4 rooms, overstuffed. $175. Can rent flat. 1417 S. Bonnie Brae.

INVALID WHEEL CHAIRS FOR RENT. Hospital beds, crutches, cots, etc. Lou Skeels. 1912 S. Main. WE. 2875.

WILSHIRE home by the piece, living, dining, bedroom, rugs. Dealer. Agents don't call. 620 S. OXFORD.

RUGS, used, large and small sizes. $5 up. 4062 So. Vermont (in radio store.)

ROYAL Kashan rug, 17x10.7, beautiful pattern, rose tones. Price $1000. Cost $1900. WH. 8168.

FURNITURE and furnishings of 5-room house. Sat. and Sun. FI. 2695.

FURNITURE—HOUSEHOLD

GOODS, Sale, Exchange —30

OVERSTUFFED FACTORY SALE

SACRIFICE SALE

125 living room suites to be sold at the mercy of the public, forgetting profits, on easy terms.
$65 living room suites $29.75
$125 mohair suites $53.75
QUALITY UPHOLSTERY CO.
195 E. Jefferson at Maple Ave.

PHONE YOUR WANT ADS TO THE TIMES. NO CREDIT ARRANGEMENTS NECESSARY. COURTEOUS, EXPERIENCED AD-TAKERS DAY AND NIGHT WILL HELP YOU WITH YOUR COPY IF DESIRED.

MADISON 2345

BIRCH-SMITH FURNITURE CO.
WAREHOUSE SALESROOM
3625 SO. GRAND AVE. TR. 4121.
New and real good used special.
Gas heaters .... $5.50 up.
White enamel Hoosier cabinet $26.75
8-piece gray oak dining set .. $38.50

32-PIECE green dinner set $2.75
12-gallon jar $1.75
Foot-raised garbage can .... .50
$1.50 porch flower pot .... .75
Green and yellow mixing bowls, all sizes, at big bargains.
3103 So. Main. Open Evenings.

ORIENTAL FURNITURE

Hand-carved chest, 5-ft. long, Korean chest, brass trim, rug 9x12; Chinese opium couch, ironwood; few Chinese vases and hangings. WH. 1310.

Hoover Vacuum Cleaner

PARTS AND REPAIR SERVICE
Bargains—Good used vacuums.
1301 W. WASHINGTON. WE. 2222.

LIVING room set, $27; day bed, $17; twin beds, $39; 6-piece bedroom set, $28; range, $23; refrigerator, $6. Other items. 3762 S. Normandie. 9 to 9 p.m.

STRICTLY high-grade furniture of all descriptions, used, new and slightly shopworn, at sacrifice reductions. WILSHIRE STORAGE, 122 S. Western. Open Tues., Thurs., Sat. nights.

BEDS, SPRINGS, inner-spring MATTRESSES. ALL KNOWN MAKES. Greatly reduced. Liberal allowance on the old. Wilshire Storage, 122 S. Western. Open Tues.-Thurs.-Sat night.

BEAUTIFUL living, dining, bedroom sets, occasional pieces, Oriental rugs, apartment for rent. 4652 Oakwood. HE. 1297.

MAGNIFICENT 10-piece walnut dining set, 9x12 Wilton rugs, bedroom set and other furnishings, must sell. 514 N. Alta Vista St.

BEAUTIFUL Spanish $350 walnut dining set, table, 5 chairs, carver, buffet, like new. Sacrifice. 8705 State st., Huntington Park.

BEDROOM set, twin beds, Hollywood vanity chest, $150 value, sacrifice for $69. Coast Furniture Co., 861 S. Figueroa st.

FURNITURE. Must sacrifice complete furnishings of my single apartment at small fraction of cost. Going east. Mrs. Walker, 523 S. Rampart Blvd.

USED furniture and household goods, gas ranges, heaters, etc. In good condition at sacrifice prices. Liberal credit. OVERELL'S, 7th and Main.

WAREHOUSE SALE
Several lots of furniture and rugs, bargains, cash. Moxley's Warehouse. 1331 West Florence Ave.

FURNITURE new 7-room home, all or piece, cheap for quick sale. Private. 10583 Blythe ave. near Fox Studio.

SACRIFICE baby grand piano, living, dining and bedroom set; rugs, etc.; like new. 3110 W. 43rd Pl. UN. 1781.

OVERSTUFFED sets reduced ½. Liquidation sale. Factory. 4817 S. Vermont.

RUGS, NEW CHINESE, plain taupe, 10x10½ and 8x15. Also large ORIENTAL. Bargains. MO. 16144.

RANGES, high-grade colored porcelain, damaged, bargain. 1308 Santa Fe.

SLIGHTLY used 9x12 Axminster rug, $30. DR. 8827. 2515 Beverly Blvd.

RUGS, ½ PRICE. LIBERAL TERMS. 7022 HOLLYWOOD BLVD. GR. 3502.

FURNITURE, 8 rooms, moving. Dealer. Agents call. 4183 S. WESTERN.

GENUINE Chinese rug, finest quality. 9x12. Reasonable. WH. 3011.

FURNITURE at sacrifice, no dealers. 1933 Lovelace. AT. 9513.

2-PIECE bed-davenport suite, $29. 560 N. WESTERN AVE.

MUST sell all my household goods at once. Call studio. 2224 Crenshaw.

GAS range, high oven, for sale, $10. Good condition. EM. 0941.

SACRIFICE my beautiful oriental rugs, cash. 1946 N. Oxford. OR. 8889.

HOUSEHOLD FURNITURE for sale. Dr. Logan. 403 N. HOBART BLVD.

FURNITURE, rugs, etc. By owner. Dealer. Agents call. 1191 Crenshaw.

GAS RANGE, $5 up, connected. ACME STOVE WORKS. 2410 S. MAIN.

SOLID mahogany living room table. WY. 7334. Sunday or after 5 p.m.

USED rugs, all sizes, $7.50 up. 1744 W. Washington. Rug cleaners. RE. 6507.

FURNITURE of 4-room bungalow, all or part. Bargain. GL. 3243.

ORIENTAL rugs. Sacrifice, 1-3 to ½ off. 4322 Beverly Blvd. Open nights.

Furniture at Auction —30-A

AUCTION

MONDAY, OCT. 20TH
10 a.m. and 7:30 p.m. continuous.
THE BEAUTIFUL HOME AND FURNISHINGS OF

JAMES C. McGILL

(Internationally known sportsman.)

638 S. Manhattan Place

PARTIAL LIST OF 10 ROOMS TO BE SOLD PIECE BY PIECE.

Steinway grand piano, exquisite living room furniture, carved teakwood and old French rosewood solid, A'Rinaldo desks, lacquer tables, odd chairs, bronze floor and table lamps, vases, statuary, carved ivorys, hand woven silk tapestries, very fine paintings by famous artists, and many other objects D'art Oriental rugs throughout, large and small, also a few domestic, 12-piece colonial ball and clawfoot mahogany dining set, beautiful bedroom furniture, draperies, linens, silverware, glassware, dishes, kitchen equipment, maid's quarters, porch furniture and many other items.
A SALE WORTHY OF YOUR ATTENDANCE. NO PREVIEW.

W. DWIGHT HAMMOND

AUCTIONEER. GR. 7753.

AUCTION

EXQUISITE FURNISHINGS
SUNDAY, OCT. 19TH
1 P.M. AND 7:30 P.M.
3986 Wilshire Blvd.
CORNER WILTON PL.

Steinway Parlor Grand Piano, Gorgeous dining room sets, wonderful living room and bedroom suites. Beautiful assortment of silverware, dishes, bric-a-brac, Persian and Chinese rugs, etc.
Inspection Invited.

GEO. FISHER & SON

AUCTIONEERS. EX. 1174.

AUCTION

Sat. Night, Oct. 18,
6:30 P. M.

VERMONT AUCTION HOUSE
2826 S. VERMONT AVE.
For this sale we have several high grade living room sets. Bedroom sets, dining room sets and a lot of odd furniture too numerous to mention, which will be sold piece by piece to the highest bidders.
GET YOUR SHARE OF BARGAINS
BILL GREEN, AUCTIONEER

Furniture Wanted —30-W

WANT to purchase furniture from private party, the contents of a home, including piano and radio. Will consider separate pieces. Dealers do not reply. RE. 5607. OR. 9683.

YOU CALL US
WE PAY MORE

HU. 4800

More Cash for Furniture
The Open Market GL. 0707

SHIPPING FURNITURE. CAN USE ANY AMOUNT. CASH WAITING.

Phone ADams 4732

SHIPPING TO LAS VEGAS!
PHONE HU. 5011
EVE. OR SUN. CALL AN. 8705

AUCTIONS conducted at your home. W. DWIGHT HAMMOND AUCTIONEER. GR. 7753.

Get More For Furniture

CALL RE. 0811.

WHEN ready to sell your furniture, any amount, call CALHOUN'S for best cash results. AX. 3889.

WE PAY 25% MORE

If you mean business, call RE. 9318.

WANT from private party entire furnishings of home or by piece. Piano, radio, cash. RO. 3090.

NEED ALL KINDS OF FURNITURE. Call HUmbolt 4517.
Evenings or Sunday. TH. 9684.

NEED furniture for 50 apartments. Will consider single pieces to house full by private owner. RE. 9460.

TED PAYS MOST FOR FURNITURE. TRY ME. PHONE TH. 0702.

FURNITURE wanted from private homes. Cash paid. OR. 9557.

YOUNG COUPLE DESIRES TO PURCHASE FURNITURE. ORegon 4971.

BELIEVE IT OR NOT, I PAY THE MOST "AND HOW." ORegon 5736.

WANT high-grade furniture, rugs, pay spot cash. 1235 Rimpau. OR. 9663.

DESKS, CHAIRS, SAFES, FILES. Need badly. Faber [illegible]

FurnitureWantedHU.9097
Furniture Wanted HU.9097

NEED FURNITURE AT ONCE. CALL MR. WARD. TH. 8417.

WANTED privately, good furniture and rugs. No dealers. RO. 8575.

MISCELLANEOUS—
For Sale —33

Office, Store Equipment —33-A

Desks, Office Furniture

3 CARS FACTORY SECONDS
50 4-section steel files, $17.50
50 walnut and mahogany desks, $25.
WE RENT DESKS, FILES, SAFES.
216 S. Spring. Security. MU. 8508.

SAFES, DESKS. NEW AND USED. SHEALY SAFE CO., 944 S. MAIN.

CASH REGISTER BARGAINS, all sizes. Easy terms. 214 E. 9th. VA.9227

Typewriters, Adding Machines —33-B

TYPEWRITER HEADQUARTERS— 400 new and slightly used machines to choose from. ALL MAKES. ALL PRICES. New and used portables. Easy terms if desired. TYPEWRITERS rented 3 months $5. Free city delivery. To save money see us before buying. California Typewriter Exchange, 234 S. Broadway. MU.1910. MU.3704

REMINGTONS RENTED, REPAIRED. Students' rentals, 3 months $5. Remington Rand Business Service, 1200 S. Grand Ave. WE. 7271

ADDING, book-keeping machines and typewriters bought, sold, exchanged. Los Angeles Adding Machine Co. 617½ S. Broadway. TU. 3294

1 NO. 10-C Carriage Remington typewriter and drop oak desk, sacrifice $35. 1339 Santa Monica Blvd.

REMINGTON model NC portable, practically new condition. $35 cash. WE. 1497.

CORONA $17.50. Royal $35. Underwood $27. 208 W. 2nd st. VA. 9936.

UNDERWOODS, 3 months $6, free delivery and repairs. PI. 1122.

Clothing, Furs, Etc. —33-D

GOING abroad, disposing of evening dress and wraps, and few other dresses, sizes 16-18, very reasonable. 1 gentleman's tweed suit, size 42. Call mornings. WH. 1310.

FINE Black Galyak coat, new, $150. Beige squirrel jacket, $60. Others. Expert fur remodeling. SITKEN, 937 S. Western. EX. 2433. Open p.m.

AMERICAN broadtail coat, squirrel trimmed, size 16, perfect condition. Sacrifice. CR. 5871.

WONDERFUL values in used garments. Cinderella Shop. 5414 Santa Monica.

DOCTOR'S complete wardrobe, size 42-44. Like new. Sacrifice. VE. 0905.

3 FUR coats, suits, gowns, 38-40, reasonable, private parties only. WH.4420

FUR coat, large size, bargain. Address G. box 138, Times Office.

DRESS and art shop buys, sells smart clothing. 1620 W. 6th st. DR. 1935.

Jewelry, Diamonds —33-E

2 LADY'S lovely diamond rings. Sacrifice by owner. HU. 7015.

LADY sacrifice diamond ring, cheap. $90, cost $250. WA. 1643.

FOR SALE—2 carat perfect diamonds. Must sacrifice. WH. 7281.

DIAMONDS, perfect, half price. Kusel, 407 Stimson Bldg., 3rd and Spring.

Cameras, Supplies —33-F

NEW and Used Bargains in Cameras. PETERSON'S CAMERA EXCHANGE 356 S. BROADWAY, 3RD FLOOR.

Lumber, Building Materials —33-K

STAR WRECKING CO.

CLOSING OUT SALE

WE QUIT BUSINESS
BIG SALE NOW GOING ON
New and used lumber, all kinds of building material, plumbing fixtures, doors, windows and paints. STAR WRECKING CO., 930 E. 9TH ST.

USED LUMBER, pipe, fittings, tube, sinks, etc. Cheapest prices in town. We deliver. L. A. Wrecking Co., 310 E. 9th. Open Sunday. Overstocked.

BARGAINS in building material. Lumber, doors, windows, plumbing, pipe, building steel, cupboards, etc. Cheap. 6363 SO. ALAMEDA BLVD.

SPECIAL Lumber Sale—2x4, 2' to 20'. 810 M. Goodman, 870 N. Mission Rd.

Houses to Be Moved —33-V

HOW'S THIS???

$250 buys 4-room house delivered to your lot. 111-113 So. Ave. 18.

5-ROOM, very nice bungalow about 24x38. 2750 Winter st., Boyle Heights. Owner at 930 S. 9th. VA. 5135.

FOR sale, to move or wreck, 8-room hollow-stone house, make offer. 6125 Malabar st., Huntington Park. Phone Kenwood [illegible]

BARGAIN, 1½-story, 7-room stucco house, size 28x50. 7292 Fountain Ave., Hollywood.

WANTED—
Miscellaneous —34

BOOKS BOUGHT
HOLMES BOOK CO.
814 WEST 6TH ST.
PHONE TR. 2285

We Pay Cash in 3 Hours
FOR RESTAURANT FIXTURES
J. J. SUGARMAN & CO., LTD.
415 E. 9TH ST. VA. 2391

WANTED: Kardex file cheap, 14-drawer 3x5 cards. L. M. Blankenhorn, 65 So. Los Robles, Pasadena.

OFFICE and restaurant equipment wanted for cash. HUmbolt 5011.

OAK or mahogany office partitions. 435 N. Western. HE. 1806.

WANTED— MATHEMATICAL VERI-TYPER WITH CONDENSER. VA.6633

WANTED to buy, refrigerator or Frigidaire. Phone EX. 7514.

Clothing, Furs Discarded —34-A

WE pay most for clothing, tools of all kinds, guns, sporting goods, trunks. Kisner, 260 E. 5th st. MA. 4474.

MEN'S clothing, highest prices paid. Sam Reichlin, 123 W. 2nd. MA.6534

Diamonds, Jewelry —34-B

DIAMONDS, pearls, gold, silverware and other articles wanted. Top Prices Paid. MARKWELL & CO. 707 S. HILL, SUITE 505. TU. 9291

DIAMONDS, JEWELRY BOUGHT. Highest prices. No delay. W. H. KLEIN. 508 Loew State Bldg., 7th-Broadway

PRIVATE PARTY WANTS 1½-2 CARAT DIAMOND FOR CASH. CALL 7:30-9:30 A.M. ONLY. AT. 9294.

CASH for diamonds and gold. Karl Zack Co. 715 Foreman Bldg. VA.9736

SWAPS—
All Sorts —36

WANT light truck for my equity in house in Burbank. HE. 0911.

CLEAR lots $350 to $2000. Want late car or house. GL. 1916.

5 rooms, equity $700. Price $1850, for what? 1649½ Shatto st. DR. 4850.

ACRE, ½, San Fernando Valley, owe $911, $800 equity for ? GL. 9402.

AUTO—Stearns-Knight, Marmon sedan or Lincoln phaeton. Swap for what have you? 1350 S. Figueroa.

BABY GRAND PIANO for house painting job. VE. 7703.

CABIN site, Big Bear. Cost $650, for late Ford coupe. RO. 4768.

CHEVROLET coach '29, registered January '30. Equity for cheaper car. 204 W. 43rd Place.

EQUITY of $200 on 1930 Chevrolet roadster, perfect condition. Will take diamonds. Reason, leaving for East. Phone MO. 19539.

EQUITY 1930 Buick 6 sedan. A-1 shape, for small car, diamond or what? Address H. box 88, Times Office.

EQUITY $900 on corner lot North Hollywood, trade for cabin site. Inquire 3164 LARGA AVE., L. A.

GARAGE, lease and equipment in Wilshire district for clear ranch or acreage. Mr. Porter. DR. 0451.

GARFORD 3½-ton truck. Want closed car. No light one. AX. 6984.

HOTEL, modern, 15 rooms, $1500. Car, cash, what? 206½ N. San Fernando Road, Glendale.

LOTS, small balance, easy payments, for house equity or what? 625 W.9th

LOT, Hollywood, want house, duplex or what? Mr. Baldy, CR. 4186.

PACKARD '29 sedan, Lincoln sedan, Ruxton sedan, Stearns-Knight sedan. Take part trade. SEE MR. LESS, 640 S. Figueroa.

PAINTING and paperhanging for light roadster. MO. 19936.

PIANO, grand or upright, for new or used auto. See Mr. Martin or Ellis. MARTIN MUSIC CO., 734 S. HILL.

PIANO, Grand or upright for new or used auto. See Ellis. MARTIN MUSIC CO., 734 S. Hill Street.

RADIO for combination bookkeeping-typing desk, chair and files. WE.9232

RADIOS for auto, diamond, lot or what? 4700 S. Western. VE. 0932.

REO truck '24, 1-ton for sedan or cabin site. CH. 9318.

TRUST DEED—WANT CAR. $712 on 5-room bungalow. Stephens & Co., 461 N. Western. HE. 8207.

WILLYS-Knight, latest 29-70 B 2-door sedan, India tires, trunk, etc. Accept electric refrigerator or washing machine part pay. 1201 N. Broadway.

SWAP for 2 lots, 7-room new extra good bungalow. Open. See it at 3861 Butler at., west of Culver City. Loan $3200. Drilling for oil now. E. W. Crairncross. CApitol 6217

HAVE 15 acres oil and gas lease, near drilling well. Value $1500. Will sell for $1200 cash or trade for clear sedan. 261 Mabery Road, Santa Monica.

HIGHEST priced section of 6 graves in Valhalla Memorial Park. They are now listed at $1250. Diamonds, auto or what? Phone MO. 18580

TRADE roadside building and gas pump. Splendid location. Good lease of ground. Take good auto or what? Address H. box 34, Times Office.

CORNER, 80x140, all improvements in, good for apartment or court, non-resident owner; what have you? Address E. box 432, Times Branch.

$500 1ST trust deed on vacant industrial lot. Trade for late Ford. P.O. Box 72, Glendale.

INTEREST in Venice well now drilling, for late model 6 sedan. Must be in A-1 condition. OX. 0535.

WILL sacrifice my equity $1500, in modern home, ½ acre, for good used car. Phone Alhambra 7971.

CAN swap off your equity. Blaustein. 306 Lissner Bldg.

$25 for double-barrel 20-gauge gun. AL. 3729.

WILL trade clear lots for your equity. M. E. Blair, Inc., TU. 8873.

LARGE equity in 1930 Nash coupe. What have you? Backes. HO. 8536.

LIVE STOCK, CATTLE—
Horses, Mules, Etc. —43

AUCTION

Saturday, October 18, 1 p.m. 2027-2031 East 25th St. Los Angeles.

A genuine closing-out Auction Sale of FIFTY HEAD of high-class mules, 4 to 9 years old, weight 1150 to 1500 pounds.

Owner, Mr. J. L. Gold, retiring from business. They are all well broken, gentle, fat, slick, well mated and perfect in color. Inspection daily.

COL. C. F. CALHOUN & CO., Inc. Auctioneers. AX. 3889. Col. Sam Watkins, assistant.

BEAUTIFUL boy's or lady's schooled pony. Cheap. CR. 6713.

POULTRY, DUCKS, GEESE—
Rabbits, Supplies, Etc. —44

2000 RHODE ISLAND BABY CHICKS 15c WHILE THEY LAST. REDWING HATCHERY. 2046 E. Florence. LA. 6893.

WANTED: POULTRY. Highest prices paid. Call anywhere. CITY POULTRY. 2923 S. Hope. AT. 6363.

RED chicks today. Goddard Hatchery. 17601 S. NORMANDIE, Gardena.

PETS AND SUPPLIES—
For Sale, Exchange, Wanted

Birds —46-A

NYASSALANDS ADULTS, singing canaries, $2.75 each up; females, 45c each up. Imported rollers, parakeets, blue adults, $5.45 pair, greens, yellows, rose-breasted cockatoos, Javas; white, society and strawberry finches; Zebra finches, 95c pair. Many others. Ringtail monkey. 11459 S. Vermont. TH. 9272.

CANARIES, finches, parakeets, tropical fish, cages, supplies; KITTENS. TERRY'S, 636 North Western.

ZEBRA finches wanted, any amount. 163 W. 37th St. Phone ADams 4981

WANTED—Parakeets and finches. Bird Wonderland, 15640 Ventura Blvd.

Cats —46-B

PEDIGREED Persians. Blue Ribbon Stock. 2500 5th ave. RO. 8527.

Dogs —46-C

BOSTON puppies, beautifully marked, 8 weeks. 10809 S. BUDLONG.

BOSTON toys, perfect screw tail, house pets. TWinoaks 4360.

ENGLISH bull pups, pedigreed, reasonable. 962 Edgeware Road. MU. 6098.

FOX Terriers, cute little pups, $5-$10. 719 N. Kelso st., Inglewood.

GREAT DANES, finest pedigree, $15 up. 418 N. Martel. WH. 6032.

POLICE puppies for good homes only. These are specimens of highest pedigreed stock ever registered in U.S.A. Hurry. 2545 Pico Blvd., Santa Monica.

WIRE HAIR FOX TERRIER PUPPIES. 2970 Blanche, Pasadena. Colo. 1897.

JOIN OUR CHRISTMAS CLUB. A small weekly payment will reserve a puppy of any desired breed. SELBY'S NEWHOPE KENNELS. 635 S. WESTERN AVE.

MALE pups wanted. Hart's Seed Store, 331 N. Western. Phone HE. 2346.

HOUSES—
For Sale
Miscellaneous —50

AUCTION

MONDAY, OCT. 20TH, 4 P.M. THE BEAUTIFUL HOME OF

JAMES C. McGILL

636 SO. MANHATTAN PLACE. One block west of Western, 2 doors north of Wilshire Blvd. 10-room stucco. Lot 75x150. INVESTIGATE. W. DWIGHT HAMMOND, AUCTIONEER. OR. 7263.

A SUN BORN TYPE. Early Spanish Architecture. Price $28,500. 9 rooms, 2 stories, 3 baths, living room 16x26 with heavy beam paneled ceiling. Master bedroom, 14x17 with dressing room. Exquisite tile baths, vanity dresser, separate showers, etc. Solarium, fur safe. Truly extraordinary construction. Details emphasize the artistic charm of this home. Phone OX. 1137 for key.

8 ROOMS, 4 BEDROOMS, 3 STORIES, 3 BATHS. PRICE $16,500. Extraordinary price. Dreamy Spanish type home. Large entry hall with circular stairway. Living room 26x15 with plank ceiling. Lavish use of tile in kitchen and baths. Dressing rooms, master's den or library, beam ceiling. Phone for key location. Call MU. 4221, Station 30 or MO. 14461 evenings.

$6950. 7 Rooms, 2 Baths, Unit Heat, 3 Bedrooms. Electric refrigeration, large living room with real fireplace. All rooms hand decorated in oil. Colored tile baths. Kitchen walls tiled. Breakfast room furnished. 2-car garage. Drive out Santa Monica or Pico to Kelton Avenue, Westwood Hills. 2122 Kelton. Key under pot. Phone OX. 1137.

New Windsor Square

Only $16,000. Owner moved to Texas. Price cut from $21,000. Three bedrooms, two baths and sleeping porch up. Maid's room and bath down. Beautiful tiled patio.

LA BONTE & RANSOM
GL. 2161. 136 N. Larchmont.

FOR SALE—Attractive English home located on beautiful corner, 3 blocks from L. A. High School; 3 blocks from John Burroughs School; contains 7 rooms, 3 baths, room and bath over garage. Price $17,500. Will give attractive terms to substantial buyer. Open for inspection. 901 SO. TREMAINE AVE.

$6500. GENUINE SACRIFICE. Beautiful six-room Spanish bungalow, ideal surroundings, marvelous view, near schools, markets, 15 minutes downtown, 10 minutes to Hollywood or Glendale. $500 down, balance like rent. OL. 7700.

SAY! HUSBANDS-TO-BE. I have just completed that snappy modern 6-room Spanish home for you and your bride, 2 bedrooms, double garage, real fireplace. Price moderate. You step around and see it at 3130 Glenhurst, Atwater, near Fletcher Dr. L. A., evenings, phone Douglas 7243-W.

Never Such A Bargain

HARVARD JUST NORTH WILSHIRE. $15,000—Fine 10-room modern home, three tile baths, every convenience, gymnasium. Large grounds, 60x150. Estate appraisal $28,000. No trades, no agents. MUtual 5232 or EX. 2284

WESTWOOD HILLS. $27,500. 5 bedrooms, 4 baths, Spanish, new. Large yard, neighborhood the very best. Best buy north of Wilshire and you'll say so. Phone Jamison, OX. 1137 or stop at office. 10400 Beverly Boulevard.

$10,600, WORTH $15,000

VERY BEST, LOWEST PRICE. Wilshire bungalow, 3 bedrooms, nearly new, mahogany, every room Sanitas, unit heat, tile baths, sink, double garage. No agents. RO.5652

FORECLOSED. Three new 5-room stucco bungalows, Culver City, each $3750, $250 cash, balance like rent. Also stucco duplex, $5000, same terms. Robert Jarvis, care M. B. Rapp, 1415 Montana Ave., Santa Monica. Phone 21112.

2221 N. CATALINA ST.

at Los Feliz Blvd. New Italian Home. Two-story. All beautiful, airy rooms of dignity and charm. Ideal location. Satisfactory terms. GRanite 2244.

WHY LIVE IN THE FOG? Beautiful new stucco home, 2 large bedrooms, tile bathroom, tile sink, hardwood floors throughout. Price $3750. Easy terms. No commission. Owner, E. D. SHERA, 10551 Nassau ave., Sunland.

REAL equity $1200 in 5-room home Angeles Mesa, good neighborhood. Encumbrance $3750 at 7%. Want cash, lot or car. Mr. Banks, WY. 3164.

NON-RESIDENT wants best offer in next 10 days for house, 2818 8th Ave. Mortgage $2000, 3 years, submit for equity. Must sell. Paul P. Myers, box 322 La Verne. Phone 1992

MORTGAGE COMPANY HAS SEVERAL foreclosed homes. All modern stuccos in Westwood, Glendale, Southwest, Alhambra. Must be sold. Small down payment. MAdison 2291.

New Artistic Brick Home

West Hollywood, 2-story, 6 rooms, wonderful view. Genuine sacrifice. Terms. Mrs. Davis. CR.6775.

Beverly Hills Duplex

Must sacrifice, just completed, 15 rooms, 4 baths. Consider trade. Owner-builder. RO. 0841. WA. 5236.

NOTHING DOWN

Beautiful 8-room 2-story house in Alhambra. $50 MONTH. Dr. Sherman, 312 Bradbury Bldg. MU. 5876.

TWO-story Spanish residence, 6 rooms, two baths, 581 S. Berkeley, Pasadena. Cash payment $750, balance monthly. F. Frerichs. MU. 6151.

6637 W. 5TH ST.

2-story Spanish home, positively best buy in vicinity. Must sell.

Larchmont Boulevard

Beautiful 8-Room Modern Home. Will sacrifice or trade. OX. 5249.

I HAVE A BEAUTIFUL NEW 8-room 2-story Spanish home in Hancock Park district, ONLY $14,850. Might accept some trade. OR. 1184.

$100 down, $25 month buys 3-room modern bungalow, Inglewood. Corner lot. Full price $2180. EX. 9319.

$100 DOWN. New 6-room stucco, Alhambra. Your terms at 7%. TH.7491

13 ROOMS

BEAUTIFUL SPANISH HOME AMONG MILLIONAIRES IN BEVERLY HILLS.

The price will startle you.

$47,500

Built by an artist whose contract was not taken up by a studio. Among its features: $350 5-oven stove. $540 General Electric refrigerator. $1200 worth of specimen trees. 2 extra sleeping porches. Loggia and patio. Large studio-den. Beautiful living-room. Kohler colored bath fixtures. Tile and hardwood floors. A real home of refinement, with many other features too numerous to mention. Drive out Benedict Canyon adjoining the Harold Lloyd estate.

1711 Tropical Dr.
CRestview 7178.

Beautiful Home Sacrificed
UNHEARD OF SNAP

Gorgeous 10-room 2-story stucco home, 5 bedrooms, 3 baths, located at 733 Masselin, just off Wilshire in the fastest-growing high-grade section of Los Angeles, "The Miracle Mile." Will sell furnished or unfurnished. Has $13,000 mortgage with 5 3-4% interest. Will sacrifice to cash buyer. Must sell.

2-STORY STUCCO, 7 ROOMS. 6346 Colgate, Wilshire-Fairfax. Sacrifice $13,900. CR. 6428.

A REAL foreclosure bargain. For appointment, FA. 2333. Mr. Arthur.

$5000, 6 and 4-room houses, big garage. Like new. Terms. 1242 Augusta st.

West and Northwest —50-A

TO CLOSE AN ESTATE

Must sacrifice 10 rooms and income, high-class, elegantly furnished or unfurnished duplex, in the most exclusive Adams boulevard section. Small down payment required, balance like rent. For information phone RO. 2238 mornings.

$10,500. Finest 7-room Spanish bungalow, Moreno Highlands, 3 bedrooms, 2 baths, unit heat, electric refrigeration, double garage. $500 cash, balance like rent. Actually worth $12,500. Call OLympia 4410.

8 ROOM COLONIAL

Just foreclosed. $10,500. Terms. 1950 Buckingham Rd., near Washington. Fine condition, modern, 4 bedrooms, real fireplace, 60-ft. lot, high ground. EX. 1164. Nights, EM. 7062.

5-ROOM STUCCO, $6500, real home, Sanitas oil painted walls, quarter-sawed floors, lot 50x170, high ground. Fruit trees, double garage. All improvements paid. Owner. 1546 St. Point, near Pico-Fairfax.

OWNER'S BARGAIN

10-room, 3-bath furnished home, garage, lot 84x180 on S. Windsor Blvd. Part trade, bungalow preferred. OWNER, TR. 6385 or WA. 6209.

MY $15,000 HOME

Only $9500. Corner 73x170, 7-room English stucco. Furnace, tile bath, attractive shrubs. Need money. OX. 7680. Owner.

HANCOCK PARK

New 7-room Spanish home, beautifully furnished. Will consider part trade. Phone Owner. WY. 1215.

A BEAUTY AT A BARGAIN. $6500, ONLY $500 CASH. New 5-room stucco, elegant bath, refrigeration. Complete in detail. 1828 Carmona Ave. WH. 7082.

SACRIFICE at $9600. True value $12,000. Fine 10-room stucco double, north of Pico. Mortgage $4800, 6%, 10 years. Owner, 1914 S. Figueroa. WE. 1626.

FORECLOSURE on 7-room Spanish bungalow, electric refrigerator, strictly modern, $8600. Terms. 2171 Lennington, 1 block west of Beverly Glen Blvd. WE. 9620.

$22,000 Two-Story $16,500

8 rooms, 4 bedrooms, 3 baths. No brokers. Mr. Sweeney. OR. 1255.

BEAUTIFUL 6-room English home. Living room 32 ft. long. Good transportation, stores, near schools. 1351 S. Ridgeley Dr. WH. 1536.

BARGAIN $6000. 5-room stucco, modern, good district. Lot 40x140 to alley, rented $52. $300 down, balance easy. WY. 7887.

$250 NEW SPANISH STUCCO $250. 6 rooms, modern. Price $5500. Balance $50 month until paid. 9352 West Pico Blvd. OXford 9811.

3-BEDROOM home, furnished or not, piano, double garage, beautiful lawn. Reasonable. CA. 2683.

ABOUT to lose six-room, new refrigeration, colored tile, bonds paid. $4950. $500 down. Owner. RO. 2230.

CHARMING 7-room residence, built 1 year. West Adams corner—high ground. $1000 handles. WA. 2114.

8-ROOM, 3 bath stucco, Wilshire district. Bargain. Terms. Owner. WY. 3570.

SACRIFICE beautiful little home, real fireplace, fenced yard. $5200. Terms. 2418 Longwood ave. RO. 9785.

5-ROOM modern stucco, double garage, Westwood district, foreclosure price $4500. $500 down. WA. 9291.

346 S. BENTON WAY, NEAR LAFAYETTE PARK; BUNGALOW, 60-FT. FRONTAGE, B ZONE. DR.3877

14-ROOM house, B zone, stucco, built overstuffed. 2235 Crenshaw.

A-1 9-room, Adams Hill. $9750, 1-3 cash. 2516 9th ave. Owner. EM.1798

South and Southwest —50-B

Spanish Stucco
A MARVEL
$500 CASH HANDLES

5 large rooms and double garage. High level lot, Cathedral ceiling; pretty breakfast room; 2 large bedrooms; beautiful tile bath, shower. Payment $40 month includes all interest. Priced $3950. Looks like $6000. Phone JACK HORNER. WEstmore 0251; evenings, WEstmore 2045

Home of Your Dreams

Large 6-room modern stucco, hardwood floors, Roman bath, lot 56x178, garage, fountain, 16 fruit trees, roses and pergolas. Situate 345 W. 121st st. Cost $8500. Now $5450. $600 down; terms. County taxes only. Open for inspection Sunday. Owner, 924 Van Nuys Bldg. VA. 1917.

DOUBLE bungalow, 5 rooms each side, 64th Place, near Western. Total price from owner $6500. $1000 down, pay balance out of rent, or move in one side and rent other side. Attractive house, about 18 months old, has rented steady for $75 per month to good tenants, never vacant. CHAS. B. GEDNEY, owner, 718 N. Elm Dr., Beverly Hills.

SAVE $2000

2-story Spanish stucco, 7 large rooms, 2 baths, furnace heat. Fine close-in location. Compare it with others. Owner and Builder, 4307 CRENSHAW BLVD. VErmont 5398.

Angeles Mesa Homes—

4-5-6 and 7 rooms, $4800 to $7950. All improvements in, no assessments. Easy terms. Angeles Mesa Land Co. Owners. 3600 W. Slauson. VE. 0140.

202 WEST 51ST ST.

$4500, 5-room house, garage, just off S. Broadway. AX. 5320.

FLORENCE near Vermont, 6 rooms, total price $4750. Small cash payment. No monthly payments, just interest, 7%. Call 7110 S. VERMONT.

VERY FEW BARGAINS LIKE THIS. 5-room modern, big lot, lawn, flowers. Full price $3175. Terms. 9502 S. Spring st. Mr. Valley. PI. 5281.

6-ROOM Colonial, 2-story, 50-foot lot, Comarron near 48th st. Sacrifice, $5750, terms. 4700 Cimarron. VE. 3878.

4-ROOM frame plastered, hardwood floors, lot 40x135, $2500, $150 cash, $25 month. 7501 S. BROADWAY.

2-Bedroom bungalow, clear. Furnished or not. Garage. Terms or exchange. Address GG. box 360, Times Branch.

B ZONE CORNER BARGAIN near Western & Vernon. 7 rooms. Terms. Jertberg. PA. 2771. UN. 6211 p.m.

AWFULLY easy, only $50 month. 4-room stucco house with 3-room house in rear. 1454 W. 60th Pl. PL. 6589.

LIKE new, 6-room stucco, $4200, $41 month all. 8451 S. Western.

FIVE-Room modern stucco for sale, below value. 1427 W. 65TH PLACE.

DANDY 6-room, small down, balance rent. 1816 Exposition. RE. 8048.

LOVELY 6 rooms, double garage, $3900, $400 down. 8324 S. Broadway.

$4950. NEW 7-room beauty, electric refrigeration. Builder. TH. 7036.

East and Southeast —50-C

5-ROOM stucco modern. Lawn, shrubs. Lot 40x122. Small down payment, balance like rent. Total price $4000. 9708 Avalon Blvd. PL. 4248.

$50 DOWN, balance like rent. 3-room modern. Lot 40x122. Near schools, stores, etc. Total price $2000. 9703 Avalon. PL. 4248.

North and Northeast —50-F

$5500, COST $7500. My 5-room home. 2252 Harwood St. Lot 50x127. Owner. EM. 9112.

$3150—$150 down, 3 rooms, modern. 4332 Brunswick, near Griffith Park. TU. 5567 after 10, or DU. 0202.

Real Estate Auction

Mon., 10:30 a.m. 5213 Aldama St. Modern 5-room home, double garage. Lot has double frontage. Will be sold for cash above $2500. Bank loan, 7%. Strouse Lennerd Co. Banks. Auctioneer. AX. 0918.

HOLLYWOOD—
For Sale, Exchange, Etc.

NEW beautiful home, $35,000 value. Must be sold. 7 rooms, 3 bedrooms, 2 colored tile baths and maid's room and bath. Large lot, close to school and business section of Hollywood. Will consider good clear lot up to $10,000. Owner. GL. 5845.

5-ROOM Colonial, 3 bedrooms. Near Junior College and Parochial school. Newly decorated. Only $8500.

LA BONTE & RANSOM
GL. 2161. 136 N. Larchmont.

5-ROOM view home, convenient to schools and churches. Bargain. Los Feliz district, 1 block N. of Franklin, 4 blocks E. of Hillhurst. 1933 MYRA AVE.

2-3 ACRE, best location, near City Hall, San Marino. Will sell or exchange for good suburban ranch. Address E. box 424, Times Branch.

MY beautiful Spanish home, 7 rooms, 2 baths, living room 28x18. Cost $18,000. Sell completely furnished for $9150, $1000 cash. GR. 5554.

FOR SALE or rent, 6-room modern stucco, unfurnished. 2-car garage. N. Hollywood. Easy terms. MO. 16661. 532 GRIFFITH PARK DR.

$5500, 7-ROOM, 3 bedrooms, English stucco, fireplace, double garage, south front. OX. 5300, evening OX. 3984.

6-ROOM tile bath, 3 bedrooms, large lot, near schools. $7000, terms. Consider trade. Owner, 721 N. Stanley

FIVE-ROOM HOME in fine condition, on Vista near Sunset. Worth $8000, but will consider offer. HO. 4784.

SACRIFICE, new, 2-story, 3 bedrooms, 10 minutes Hollywood Boulevard. $19,000. OX. 0612.

$6000, 5-ROOM stucco bungalow, near schools, by OWNER. OL. 6197.

B zone 50x150, income, near Western and Santa Monica. $9000. HO. 1396.

BEVERLY HILLS—
For Sale, Exchange, Etc.

Inspect Compare

NEW
Monterey Home
703 NO. HILLCREST RD.

Consisting of 12 large rooms, 4 master bedrooms, each with dressing room and bath, beautiful reception hall. Living room, dining room and library. All tile kitchen, butler's pantry, 2 maid's rooms and chauffeur's quarters. This home is situated on approximately ½ acre with abundance of trees and rare shrubs, and commanding an unexcelled view. The discriminating home seeker should INSPECT THIS HOME, as it truly is one of the finest money can buy or build.

Mr. Holland—OXford 6171
The Frank Meline Co.
462 N. Canon Dr., Beverly Hills.

HOME BEAUTIFUL
Spanish Stucco 2-Story

227 S. BEDFORD, BEVERLY HILLS. Just completed. 9 spacious rooms, 3 bedrooms, 3 baths, besides maid's room and bath. Sanitas walls, beautifully decorated. Beamed ceiling, living room. Unit heat. Frigidaire, tiled kitchen. Just the home you have been looking for, and priced low.

Call Albert A. Berg
OX. 4902. DR. 5133.
The Frank Meline Co.
9425 Wilshire Blvd.

607 N. SIERRA DRIVE

New English home in finest location in Beverly Hills, 3 bedrooms up. Master bedroom is 19.6x24. Living room 19.6x28.6. Every known convenience. Try and beat it! The extraordinary value offered here will cause you the utmost astonishment. ALTA SECURITIES, LTD. Owners and Builders.

BUILT for owner, just completed, 8-room Spanish. Magnificent living room and library with fireplaces, 3 bedrooms, 2 baths, gorgeous patio with illuminated waterfall. Beautiful dining room and breakfast room, tile kitchen with bay window. Electric refrigeration and fan. Extra large basement, unit heat, double garage with overhead doors. Most complete home of its size in the city. Only $15,500. OX.0701. OX.1495

OUTSTANDING

Beautiful 1¼ acre home site, $19,000. Practically new 5-bedroom 4-bath home north of Sunset, $37,500. 3-bedroom bungalow, 209 S. Linden Dr. $11,000. Westervelt-Schirmer-Dietrich, Inc. 9042 Wilshire Blvd. CR. 4116.

CALIFORNIA SPANISH
JUST COMPLETED

Beautiful 9-room 2-story; 3 master bedrooms, colored tile baths, den with fireplace, real home, priced right by owner and builder, 259 S. McCarthy.

ITALIAN VILLA

Just completed, 7 lovely rooms, full of distinctive charm, living-room with beautiful studio window, decorations by European artist, lighting fixtures you would only find in $50,000 homes. Owner, 237 S. Swall Dr.

714 N. Camden Dr.

$22,500. 7-room bungalow. Lot 80x195. Call Mr. Pollock. HARRY H. KEM CO., LTD. 400 Camden Dr. OX. 1171.

BARGAIN—FURNISHED COMPLETE. Stylish Beverly residence north of Santa Monica Blvd. 9 rooms with beautiful furnishings complete, including silver, dishes, linens, etc. $35,000. See E. W. Hachmuth, at 705 N. Linden Dr. OX.2863. CR.6536.

A STEAL AT $7850

Unapproachable value for district. 208 S. Carson Rd., block south of Wilshire. 6-room stucco, beautifully landscaped. Owner. OR. 4134.

FORECLOSURES, here are some good opportunities for the home seekers. Prices ranging from $7500 to $100,000. State class of home interested in by letter only. Campaign just opened. Address H. box 238, Times Office

706 Walden Drive

Will take all trade to mortgage. Open 1-5. Phone OXford 6151.

254 S. BEDFORD. 2-story new Spanish home. Priced right. GEORGE ELKINS CO. 433 N. Camden Dr. OX. 1127.

OWNER OFFERS at low price, good terms, new 2-story Spanish home. 616 N. RODEO DRIVE. Open 1 to 5. OX. 4914. OX. 4286.

BARGAIN. Two-story Monterey house, 4 bedrooms, 3 baths, library, lot 80x150, at 508 N. Bedford Drive, next to Clara Bow, $18,500. Owner. OX. 5137.

"BARGAINS IN GOOD HOMES"
Beverly Hills Realty Co.
400 Beverly Dr. OX. 6133.

SACRIFICE: private home, 3 bedrooms, 2 baths. See it this p.m. 321 S. Oakhurst Dr. VA. 0570.

$1000 down, balance like rent. A dream in Spanish. 7 rooms. Owner, 261 S. La Peer Dr.

Wilshire Blvd. $800 Ft.

½ block from Doheny. OR. 9902.

NEW 10-room 2-story, 60-foot lot, 5 bedrooms, 3 baths, $19,750. 336 S. PECK DR. OX. 2377.

7-ROOM stucco, Spanish style. 357 S. Reeves Drive. Owner. VA. 9171.

WESTWOOD HILLS—
For Sale, Exchange, Etc.

7-ROOM Spanish bungalow with Electric refrigeration. You will save $2350. Party can't pay. Balance $6600. Terms. 2171 Lennington, block west Beverly Glen. WE. 9620.

Can't Meet Payments

$6000, large corner view lot north of Wilshire. OX. 2503-3104.

BEAUTIFUL new Spanish, 3-bedroom bungalow. Has everything. See 2120 PARNELL AVE., Westwood.

WESTWOOD BLVD. business corner. Fine central location. HE. 1141, DR. 1156.

$9800, 12-ROOM Spanish duplex, near studio and university. Wonderful view, private party. CR. 7221.

S.W. corner Pelham and Tennessee. $2650. Call GLadstone 4066.

GLENDALE—
For Sale, Exchange, Etc.

ROSSMOYNE. New 2-story, 9 rooms, 5 bedrooms, 3 baths. Large lot. All the modern features. $12,500. Terms. M. GANNON. With J. E. PETERS, Builder. 203 S. Brand. DO. 3030.

7-Room English—$5500

High, level lot 50x157. Sprinkling system. None better for the price. Shook Realty, 118 SO. BRAND.

NEW 2 STORY $11,500

9 rooms, den, 4 bedrooms, 3 baths. Ralph R. Race, 219½ S. Brand.

Best Part Rossmoyne!
BEAUTIFUL ENGLISH
SEVEN UNUSUALLY LARGE ROOMS
BIG EAST FRONT LOT—TREES
$6800—TERMS

This beautiful home originally sold for $10,000. In construction, appearance and location you will find nothing to compare with it anywhere for the price. Non-resident owner must sacrifice. SEVEN LARGE ROOMS, beautifully decorated, massive fireplace, unit heating system, mahogany woodwork, large brick trimmed cement porch. Large lot, lawn, shrubs, bearing orange trees, sprinkling system. On beautiful winding street, splendid view of the hills and mountains. WE can show you ALL of the BEST BUYS. Exclusive agents. Open Sunday.

Greenlaw Realty Co.
148 South Brand. Douglas 9201.

TWO STORY SPANISH
5 Bedrooms, 3 Baths
ONLY $9,500

You were never offered such a house for this low price. Let us show it to you today. Large living room, cozy den, full tile roof, unit heat, electric refrigeration and all modern features. Located in exclusive district on corner lot with large oak and sycamore trees. A real home and a real buy. Mortgage runs 15 years at 6% interest. Easy terms. OPEN SUNDAY.

G. O. RUSSELL & CO.
600 S. Brand, Glendale. CA. 5303.

$5000, 1848 Lake St., 5-room stucco, living and dining room, 2 bedrooms, tiled bath and sink, large basement, double garage, close to school, church and market. Transportation every 30 minutes. No contracts given in construction. One block from Victory Blvd. Owner, 426 Allan Ave. Douglas 9855.

$6750, terms, new home, 3 bedrooms, Frigidaire, full tile roof, lot 50x195. Restricted district. Douglas 7065. L. A. phone AL. 5514.

EAGLE ROCK—
For Sale, Exchange, Etc.

A RARE CHANCE

For home and business, $8500, terms. 6-room attractive stucco. Colorado Blvd. Lot alone worth the price. J. C. Richardson Realty Co., 5028 Eagle Rock Blvd. AL. 2216.

PASADENA—
For Sale, Exchange, Etc.

BARGAIN LOT, LINDA VISTA AVE. 150x141. Corner, only $8300. HOGAN CO., Sales and Rentals. 379 E. Colorado St., Pasadena. Ter. 2151. Established 20 years.

ALHAMBRA—
For Sale, Exchange, Etc.

CHEAPEST 50-ft. lot on Great Valley Boulevard. Paving, lights, sewer PAID. $4000, terms. R. R. FRENCH CO., 121 E. Main. Phone 1425. Alhambra.

$6500 CORNER FOR $2750. 4 rooms. Income lot. $1000 cash. Center of town. One block to Main Street. Owner. TR. 6865.

SAN MARINO—
For Sale, Exchange, Etc.

NEW SEVEN-ROOM BRICK. 3 bedrooms, 2 baths, $11,500. 1010 Duarte Rd., near Granada. E. A. Daniell, Designer and Builder.

BEST buys in San Marino, rentals, exchanges. We know values. SAN MARINO REALTY CO., 992 Huntington Dr. Phone Alh. 1907. WA 6563

CITY LOTS AND LANDS—
For Sale —53

SOUNDS IMPOSSIBLE. 50x130 level lot, highly restricted, surrounded by beautiful homes, near Rossmoyne district, at Oakmont Country Club. Valued $4000, for $1250 cash. Also $2000 smaller lot with double front, $850 cash. J. A. MARNEY, 216 Central Bldg. TR 3051.

INVESTORS, ATTENTION

B zone lot on Orange Grove avenue, 55x140, $4950. Business lot on Fairfax, 50x100 to alley, $13,750. Call OWNER, OR. 4704.

WESTWOOD HILLS. Here's another sweet one. High view residential lot. Highly restricted. 80x160, for $7250. Terms. Jamison, OX. 1137 or office, 10400 Beverly Boulevard.

FORECLOSURE. Mortgage company will sell at foreclosure price 5 residential lots, on Sweetzer and Sunset avenues, at less than half of original cost. No trades. Tierstem, HO. 6164.

BUNGALOW BUILDERS, ATTENTION! I have one hundred lots free and clear. All improvements in. Must raise cash. You know what that means? Owner. 1300 So. Vermont. EX. 1281. Evenings, OR. 1512.

VERMONT AVENUE CORNER. 100x110—$250 per foot. Mr. Scoggins. HAROLD G. FERGUSON CORP. 736 So. Spring St. MI. 9311.

FOR SALE—2½ acres on Robertson Boulevard, 232-foot frontage between Pico and National, opposite new high school site, $20,000. Address P. box 440, Times Branch.

DUPLEX lot near new John Marshall High school. Improvements in, best rent section in city. $3200. Easy terms. OLympia 4709.

PICK-UP for real estate man. Lot 283, Tract 4161, Higuera street, Culver City, $300 cash, subject to street work. Box 174, Alameda, Calif.

FOR SALE—High, level residence lot, near Catholic Church and school site, in Westwood Hills. $350 cash and monthly payments. OX. 1361.

$6500 RESIDENCE LOT FOR $3500. Near 3rd, West of La Brea. Can arrange building finances. Owner's Agent. OL. 3393.

$3000—Between Los Feliz and Sunset Blvds. Marvelous view lot, 60x173. Only $300 down, balance 3 years. OL.4709.

APARTMENT-House site 60x140 on Magnolia between 10th and 11th. Must be sold to prevent foreclosure. Worth $12,000, take $7500. MU.8331

CULVER CITY LOT, 50x115. Good oil prospect. Sacrifice. $600 down. Going to Europe. 1201 Vista. GL. 6486

IDEAL apartment site, 99x140, southeast corner Bonnie Brae and 14th sts. OWNER. VA. 9171.

115x280 HILL TOP IN BRENTWOOD. $7500. PHIL NORTON. VA. 7151.

CLOSING estate, $1000, 50x120 till lots; car 1 block; paved street. Echo Park-Baxter. OL. 7226. VA. 6612.

LOT 50x130, with garage, 3817 York Boulevard. Ripe for builders. $1250. Cash. OWNER.

OWNER must sell high class residential lot in Westwood, first reasonable offer takes it. OX. 0734.

NEVER again, resident lot in Beverly Hills. $3200. Nellie of Beverly, CR. 5097.

UNRESTRICTED, 60x120. Block to Temple street car. Near Rampart. $2150. Terms. OR. 1350.

BUSINESS corner 115th st. and San Pedro, 145x130, $2200. 323 East 116th Place.

LOOK at Northwest corner 2nd and Gramercy, Zone B, 67x160. Sacrifice. Call OWNER. WA. 8062.

$5000, B zone lot, Hollywood, great sacrifice, make offer. Owner. PI.3934

LOT 45x50, equity $350; make cash offer. Must sell. Twinoaks 5450.

WEST PICO, 42x145, alley, corner 1900 block. Owner. VA. 9171.

WEST Washington near Marvin Ave., lot 43x100. OWNER. VA. 9171.

5 ACRES, Normandie avenue. $1800 an acre, terms. 8310½ S. VERMONT.

PACIFIC Palisades view lot, facing ocean and park. HE. 1141. DR. 1156.

BARGAIN, lot on Grand avenue, cheap cash. MU 5712. MR. DONOVAN.

MUST sacrifice lot Westlake district. Only $3600. MO. 10721.

WILL sell 2 Hollywood view lots on trust deed basis. GR. 7313.

INCOME lot 55x120, high ground, 1915 Westview st. WH. 6939. EM. 3080

HIGHLAND avenue lot, 55 ft. Owner will sacrifice for $7000. HE. 9305.

NEAR Bullock's Wilshire, unrestricted, 100x171. Reasonable. DU. 3393.

BUSINESS PROPERTY—
For Sale —55

LARGE business block in heart of Wilshire district. Coming department store section. One block from Bullock's Wilshire. Other big developments projected in neighborhood. Strategic location. Fair value $750,000. Will sell for $600,000. One mortgage, $300,000. Will take clear undeveloped property in trade and might add cash for good deal. Present income more than takes care of property. Here is opportunity to trade into the cream of Wilshire and reap a golden harvest in next 2 or 3 years. Owner. Franklin Harper, 672 South Lafayette Park Place. DRexel 3727.

Compare This Price

with other similar business frontage. This is an excellent offering for improvement or investment. 100 by 140 feet on Vermont just north of Melrose, $26,500, and 50 by 140 feet just south of Melrose, $10,500. Property clear. Terms.

LA BONTE & RANSOM
GL. 2161. 136 N. Larchmont.

CORNER on Washington street, 41x140. At a bargain. WA. 2847.

OWNER must sell 50-foot business corner, close in, on 100-ft. boulevard. Flats and apartments on all sides. Ready for immediate development. A fortune maker at a price of $17,250. Call 4322 Crenshaw Blvd. VE. 1174.

WANTED—ACTION

Bargain for cash, major intersection 120x90, E. Hollywood. Improved. Mr. Greve, owner. GR. 7473, evenings, OX. 5589.

FOR sale, 60 acres on Anaheim Blvd. and Normandie Ave., Harbor City. P.E. Railway runs through property. $2500 per acre. Geo. H. Peck, owner. 1364 S. Hill St., L.A. WE. 6093. Ask for Mr. Hill.

STORE and office building, Washington street corner, well leased, one incumbrance, $70,000, at 6%. Will sell cheap for cash or consider exchange. J. E. Lannan, 448 Wilcox Bldg.

MUST HAVE CASH. Major corner, actual value $125,000. Leased for 99 years to responsible corporation. Will sacrifice for $75,000. All cash. Income about 7% net. Phone EM. 6813.

BROKERS, ATTENTION! Intersection Hollywood, Sunset, Hillhurst and new Virgil avenue. Improved corner 120' Hollywood, 115' Sunset. Price $45,000, terms. Phone OL. 5318.

MAPLE NEAR PICO. $12,500. Easy terms. Near height-limit buildings. Less than 1-3 real value. 2510 S. Vermont. RE. 7803.

WILL build on 80-ft. lot on La Brea just north of Wilshire to suit reliable tenant. Mr. Delphy. TR. 9824.

INDUSTRIAL PROPERTY—
For Sale and Exchange —56

$12,000, 60x225, N. Spring street, close in. P. Saleski, 403 Bradbury Bldg.

83x160—FRONTS 2 streets, 1230 Hooper ave. Leaving city. WE. 8588.

83x160—FRONTS 2 streets, 1230 Hooper ave. Leaving city. WE. 8588.

INCOME PROPERTY—
For Sale —57

INCOME 32% NET
15 Minutes From Town

Brand new 29-unit apartment; corner lot, 1 mortgage only. 100% full. INCOME $19,000 yearly.

If you want a real bargain and good investment call 3457 W. 8TH ST.

EXECUTOR'S SACRIFICE. Probate Court order sale of apartment building, completely furnished, good condition. Walking distance west side. 50-foot alley corner lot. Capacity income $400 per month. Price $20,000. A bargain. No exchanges. Executor, 328 Central Bldg., 6th and Main streets.

SHOPPERS' BARGAINS

Several small West Side income bargains, CLEAR or with 1 small incumbrance. Will accept small cash payment; terms to reliable persons. Might trade. Owner. AT. 7307.

$6240 YEAR INCOME

ON $3500 CASH. BALANCE $24,000. 6 LARGE DOUBLES, 2 TRIPLES. Beautifully furnished. Frigidaire, tile baths, etc. Near Beverly Blvd. and Doheny. Always rented. Real buy. 9395 Wilshire Blvd. OX. 6189.

SACRIFICE

Just north of Wilshire, 12 doubles, beautifully furnished; annual income $9480; subject 1 encumbrance, furniture clear. Out of town owner says, "Get offer." OX. 1413.

$35,000 FLAT for $18,500. BEVERLY HILLS. INCOME $240 per month. NEED MONEY—MUST SELL. Sanitas walls, tiled showers, cedar closets, furnace heat, refrigeration. Call owner. TR. 6865.

HAVE $100,000 worth of income and suburban property which I will sacrifice 50c on the dollar in order to raise cash. H. G. HANSON, 984 S. Vermont. DU. 8428. Residence AT. 5527.

BUNGALOW COURT NEAR WESTWOOD VILLAGE. A sweet income property fully rented now, a good deal for some one. Will consider a smart part in trade. DEL ELLIS, HO. 7101.

APARTMENT-HOUSE site, 3 modern units, beautifully furnished, on rear of lot, beautiful shrubbery, fine location, close in. 5c car line, cash or terms. Reasonable. Owner. 1922 Santa Ynez st., near Echo Park.

INVESTORS, ATTENTION. For $5000 to $20,000 cash I can offer you an attractive income property. Call Mr. WALTERS. FI. 1141.

MUST sell 2 stucco doubles, 55x150 ft. corner Leighton near Western; 16 rooms each. Income $150. Full price $12,500. Call 5734 S. Western.

WESTLAKE 4-FLAT SACRIFICE. $11,500—$2500 cash, near new stucco, tile, big lot, paved street. Owner sick. Buyers only call HE. 4309.

HOLLYWOOD. Beautiful 36-unit bungalow court, furnished, 23 garages. Large residence included. Very best location. SEE OWNER. HE. 9091.

4-FAMILY flat, ½ block Westlake Park 50x137½; for quick sale, $17,500. $10,000 cash needed. For information call 433 Grandview st.

12-ROOM duplex, Pico district, $7000 first mortgage, $2500 cash for equity. McCARTY, WY. 3113.

WILL sell my $7000 equity in 4-flat income property for $4000. Need money badly. No brokers. MU. 3998.

3-FAMILY flat, must sell or trade on account of death in family, will sacrifice. Mr. Flaxman. MU. 4419.

DUPLEX, PICO-ROBERTSON District, heart of business. Roger Dahlhjelm, 720 Rowan Bldg. FA. 1136.

2 NEW 4-FLATS $750 CASH. WILSHIRE DISTRICT. CHEAP AND I MEAN THAT! OX. 8296.

NEW and modern 8-unit apartment, high-class district. Income $435. A bargain. Chas. F. Maeyers. HE.8055.

HOLLYWOOD'S best paying apartments, $12,600 month. GR. 2645. 11-12.

HOLLYWOOD'S best paying apartments, $12,600 month. GR. 2645. 11-12.

BANK foreclosures, houses, apartments, business property. Call Mr. Cutts. TR. 9407.

BARGAIN, 9-ROOM DUPLEX near Ambassador Hotel. $9000. DR.9974.

SACRIFICE residential income, $150 month. 2618 Pirtle st. OL. 5904.

2 STORES, 5-room, 40 ft. Broadway. $9500, terms. 8600 S. Broadway.

$1300 NEEDED quick, double stucco, tile, etc. 2128 S. Clyde. OR. 3626.

1331 S. BURLINGTON, FORTUNE LATER. McGARRY, owner. VA. 8294.

SUBURBAN PROPERTY—
For Sale —58

SAVE $1000

New 5-room stucco, breakfast room, hardwood floors with sub-floors, real fireplace, tile bath and sink, inlaid linoleum, automatic heater, double garage. Good street in beautiful Lynwood Blvd. Square. Price $3975, easy terms, no agents. See L.E.Reber, 11457 Long Beach Blvd., Lynwood.

SALE or exchange, two complete acres, six-room stucco house, equipment for 1000 chickens, shrubs, flowers, alfalfa, a fine home and income. Price reasonable. M. L. Drake, 14536 Friar st. Phone 261 and 161, Van Nuys, Calif.

TEN-acre business corner, unimproved, near Redlands. Good location for oil station, auto camp and general store. Bargain for cash. Owner, 1283 E. 48th St. AX. 7357.

ONLY $10 MONTH

Beautiful fruit-covered 1-4 acre in heart of Studio City, North Hollywood. OWNER. OXford 7851.

FRONT view lot, Pacific Palisades, adjoining permanent park, also business corner on Westwood Blvd. HE. 1141. DR. 1156.

5 ACRES N. Hollywood, CLEAR, cheap. 1930 N. CANYON DR. HO. 5920.

WE specialize in acreage, country homes and poultry ranches. KELSEY, 1548 Valley Blvd., Rosemead.

Altadena

ALTADENA lot 75x200, above valley mists, two blocks from church, schools, postoffice and Pasadena Golf Club. Next to 1175 Beverly Way, owner's home. $50 a foot. See it.

SACRIFICE $1200 equity in 5-room Altadena stucco for $400, appraised $4200, $2500 against, $24 per month. Leaving. Address H. box 160, Times Office.

Arcadia

A NEW FIVE-ROOM ENGLISH STUCCO, very modern, on 2-3 acre, in choice section of Arcadia, near markets, transportation, etc. Considerable under value at $7250. J. E. TALLEY, 678 W. Duarte Road. ARCADIA.

Burbank

COBBLE-stone house, 3 rooms, bath, screen room, range, icebox, Ford coupe. Lot 60x135, $3000. 10% cash, balance 1% month. RO.4867. WE.8908

El Monte

WE are selling our own land in Commercial Acres. A-1 soil, with bearing walnut trees, all city conveniences, no city taxes, or street assessments. One 5-room home now under construction, $4950, or will build to suit. We advertise facts. Lambert & Hayes, 232 W. Main st., El Monte. 292. Sundays 88-R.

Inglewood

FOR sale by owner, 100-foot facing 2 streets on boulevard. 921 N. Market, Inglewood.

La Crescenta

FOR SALE or lease, furnished or unfurnished, finest home in La Crescenta, 4 large bedrooms, 3 tile baths, living room 30x30, large dining room, library, 3-car garage. Exchange for unimproved land. Also have 6-acre estate, fine large home, servants' cottage, fruit, shrubbery, furnished. A 6-room rock house on improved ½ acre to exchange for Glendale. ½ acre homesite at half price for 1 week only. All restricted to high-class homes. Elevation 2000 feet. See owner, 2353 Orange avenue, corner N. Briggs and Orange.

$3300—NEW stucco bungalow, 5 rooms and breakfast nook, hardwood floors, tile sink and bath. Small payment, balance like rent. Call at tract office, La Crescenta Crest, on north side Foothill Blvd., 1 mile east of Tujunga City.

SACRIFICE 15 acres, all or part. On south slope of Green Verdugo Hills. COLE. DU. 1845.

Pomona

LAND SPECIAL. $200 per acre buys one-half section, not level, but all plow land, 3 miles south of Pomona.

Also 20 acres orange land above Claremont with about 4 inches water. $500 per acre. Located on paved road. E. D. BRADLEY CO., 300 S. Garey, Pomona.

SACRIFICE 10 acres walnuts, house, barn, well, $8000 handles. Consider clear for ½. Take some cash. Mulholland, 351 E. Ocean, Long Beach

Gardena

DOUBLE bungalow near Gardena High School. A bargain for quick sale. 1423 Market st., Gardena.

San Fernando Valley

15 acres on paved boulevard, mile from carline and stores. Well worth $1500 acre. Can deliver for next few days at $850 acre. FRED A. KELLOGG, 6476 Van Nuys Blvd., Van Nuys.

BEAUTIFUL acre Van Owen Boulevard, close in, 6-room stucco home, only $6500. Angier, 5248 Van Nuys Blvd.

$12,000 RANCH for $8500, $3500 down, balance straight. OR. 7100.

Santa Monica

AN artistic 2-story Spanish, 4 bedrooms, 2 baths, studio living room, $14,000. 221 21st Place (not street.) at San Vicente Blvd. Owner. OX. 3137.

South Pasadena

$500 EQUITY San Marino lot; sacrifice, $250. Address E. box 344, Times Branch.

Van Nuys

FOR RENT, modern 7-room home, partly furnished. Chicken equipment acre of ground. 15156 Vose ave., or owner's office. 2601 W. Pico, Los Angeles.

BEACH PROPERTY—
For Sale —59

FOR SALE, POSITIVE STEAL. EXCLUSIVE BEACH HOME. 9-room beautiful Spanish home, Castellammare. 17570 Posetano Road. $6000 underpriced.

ANOTHER BARGAIN. 80-foot double frontage lot on front promenade overlooking entire coast line. See Castellammare agent or owners, 321 S. La Brea. WHitney 2214

$450—TERMS, for fully improved lots near new channel section West Newport Beach. Jay Scribner, box 222, Newport Beach.

SANTA Monica, buy or lease home now. Inquire owner. 404 7TH ST.

OCEAN front lot, Hermosa. Best location. EX. 1916. 260 S. Burlington ave

BARGAIN, Family home, furnished. $3750. 440 30th, Manhattan Beach.

POULTRY AND RABBIT—
Ranches for Sale —60

FIRST feed your family from the products grown on your LITTLE FARM, then specialize on EGG FARMING for CASH INCOME. This I have done for 27 years and can recommend this healthful, independent plan of life to you. Visit me on MY LITTLE FARM and I will show you how to keep 2400 hens on ONE ACRE and still have room for the choicest fruits, grapes and vegetables for the family table. It will be a revelation to you. I lecture every SUNDAY at 2 p.m. on my "LITTLE FARM" off Sherman Way near Owensmouth in the west end of San Fernando Valley. Write for literature. CHARLES WEEKS, Box K, Owensmouth, California.

3-ROOM new Spanish stucco and 2 acres fine soil. Cheap pressure water. Ideal for poultry, fruits and nuts. $1975, $250 down, $17.50 per month. Owner. 727 S. Spring st.

1 Acre, new 7-room STUCCO home on BOULEVARD corner. Sacrificed. Grabler, 38 N. Garfield, Alhambra.

1.25 ACRES alfalfa, $750, $150 down. Balance $8 month. All conveniences. Trustee. Box 34, S. Pasadena.

VICTORY Boulevard, ½ acre, 4-room modern, $3850. $500 cash. Must sell. 5800 VAN NUYS BLVD.

FINE little home, close in, chicken equipment, 300 hens, $50 down, $25 month. $2450. 5503 S. Broadway.

COUNTRY, FARM, RANCH—
Properties for Sale —61

CATTLEMEN
ATTENTION
Pasture Land For Sale

10,000 acres in separated parcels from 200 to 1500 acres each, lying in

NEVADA COUNTY
$15 PER ACRE

Terms to suit responsible purchaser. Apply

THE INTERSTATE LANDHOLDING CO.
Smartville, Yuba County
California

FARM LANDS
FOR BIG HOG PROFITS

You must have cheap forage, cheap grain, cheap land and cheap water. We have all these requirements on the Famous Buttonwillow Ranch, Twenty-five miles west of Bakersfield. Ten years to pay. Interest 6%.

MILLER & LUX
215 West 6th St. MU. 7247.

VERY ATTRACTIVE country estate of seven acres on paved highway near Fallbrook with running stream and magnificent setting of large oak and sycamore trees. Delightful modern six-room stucco house, garage and electric pumping plant. Four acres ideal for avocados and oranges. Price cut to $8500. Raymond Wayman & Son, owners, Fallbrook.

FARM for sale. Acre farm, 4-room house, gas and electricity, chicken house for 900 and 190 pullets. Furniture, everything new, rich ground, good for walnuts. 1351 Virginia ave., Baldwin Park, Calif.

GOOD PROFITABLE groves. Building sites. Country estates. GORDON F. BLACKWOOD, Realtor. Office on Blackwood Ranch, 2 miles southeast Glendora. On U.S. Highway 66. Member Pomona Valley Realty Board.

HIGH-CLASS COUNTRY ESTATE OF 25 ACRES, MODERN IMPROVEMENTS, WILL BE SOLD AT A SACRIFICE. INVESTIGATE. BOX 24, BONSALL, CALIF.

4 ACRES LEVEL LAND

Los Angeles county. Full price $450 cash, on corner 1½ miles from good town. 522 W. 9TH ST.

At Half Price

160 acre estate, avocado land. $7500. P. Polenz, Fallbrook, Calif.

4000 ACRES near the Salton Sea. Hunt and fish near-by. $2.50 per acre. 3000 acres, Coachella, $7.50 per acre. Owner, 205 Douglas Bldg. VA. 6576.

BARGAIN—308 acres, ½ mile from ocean and highway, adjoining small town. Owner, P.O. Box 71, Cardiff.

BARGAIN—308 acres, ½ mile from ocean and highway, adjoining small town. Owner, P.O. Box 71, Cardiff.

IMPROVED gravity irrigated farms. Large and small. J. S. Cone. Merced

Antelope Valley

20-ACRE tracts at $35 acre, 1-4 cash, good soil, near boulevard, 4 miles from Lancaster. Address D. box 399, Times Branch.

Arizona

34,228 ACRES near Boulder Dam Lake (to be.) G. F. Stevenson, Miramar Hotel, Santa Monica, Calif.

Fresno

DAIRY farm near Fresno for sale at bargain. Phone GR. 0023.

Imperial Valley

WANT acreage, Niland section, trade for L. A. bungalow. Owner. WH.2432

Ontario

ALFALFA pays, good income now. 4 acres, $2000, $500 down; $19 month. Gas, electricity. Address G. box 107, Times Office.

MOUNTAIN, RESORT, LAKE
Property —62

MOUNTAIN cabin on fishing stream, beautiful location, price $590. O. C. Mitchell, 403 Heartwell Bldg., Long Beach.

EASTERN & NORTHERN—
Property

For Exchange —63-A

FOR EXCHANGE or sale—15 acres at Ashland, Oregon. About half cherries and peaches, balance berries and timber. Good three large room cottage, barn, garage, hen house, city water and lights; calling for California unimproved acreage. Price $8500. Clear. Write Ashland Realty Company, 25 East Main st., Ashland, Oregon.

DALLAS, Texas, income property in Highland Park, the show place of Dallas. For orange grove, 10 acres, ½ Valencias, ½ navels. Mrs. E. S. Brown, 626 S. St. Paul ave., care of Brownleigh Apts., Los Angeles.

WANT FRISCO

Have beautiful 9-room West Hollywood bungalow. Only one insurance loan. CHILDS. CR. 4194.

CANADA, ½ section Souris coal land for California, will assume. Owner, 8788 La Salle Ave. TW. 6218.

Wanted

1½-ACRE poultry ranch, fully equipped and stocked, good home, splendid location (clear.) Will consider home or farm in vicinity of Beloit, Wis., or Rockford, Ill. Owner, 1011 So. 2nd Ave., Arcadia, Cal.

CHICAGO property wanted for Glendale 3-bedroom home, nice neighborhood. Address V, box 7348, Times Glendale.

WANT KANSAS CITY home. Have good property, Orange county. Address EE. box 134, Times Office.

PORTLAND, Oregon, home, 5-room modern, completely furnished and rented, Rose City district; trade for Los Angeles furnished 5-room home of equal value. Call Owner. HE. 7882

NEW YORK OR EASTERN clear for beautiful view income near Sunset. $12,500. No agents. GRanite 0707.

DENVER residence property wanted; have clear So. Calif. suburban. Address HH. box 202, Times Office.

PHILADELPHIA, 8-room, 2-story brick dwelling, value $8000, mortgage $2300 for L.A. or suburb. CL.61633

8-ROOM home, Kansas City, Mo. Want L. A. home. AN. 5505.

SAN DIEGO—
Properties

AVOCADO LAND, 1 to 5-acre tracts. Ocean view and close to highway. Ocean front lots and a beautiful 10-room home. Call DU. 7814.

GOVERNMENT LANDS—
and Relinquishments

160 acres Antelope Valley, Redondo district. $200 full price. 1020 S. Kenmore.

OIL PROPERTY—
Miscellaneous

200 ACRES southeast of Lost Hills field. Full oil rights. $7000. $1700 cash, balance 10 years. Interest 6%.

MILLER & LUX
215 West 6th st. MU. 7247.

WANTED to sell or trade for automobile, 1% mineral deed in well in sand at Venice. Phone TH. [illegible] Mr. Clark.

1% VENICE, produced 44,000 barrels Sept. Cheap with oil runs from Aug. 30. 1%. Signal Hill, near completion. Deep sands. WE. 6789 after 4.

SACRIFICE 1% in producing well at 30th and Canal, Venice, also one nearing completion in the deep sand. Must sell. Call OX. [illegible]

FOR sale, oil lease, one acre at Inglewood. J. W. Ramige, 414 W. [illegible] Ontario.

WANTED $5000 on ground floor deal, fully secured, to drill 100% location. Venice. TU. [illegible] Act quick.

14,000 ACRES surrounded by major companies and drilling wells. Call C. S. Taylor. DU. 2101.

WANTED: New or good used steel oil derrick. Must be bargain. Phone evenings. LA. 4145.

MUST sacrifice 1% royalty in Venice well nearing completion, surrounded by production. DR. 1097.

[illegible]

ORANGE, LEMON, WALNUT
Avocado Groves—Vineyards
For Sale

INCOME ESTATE

5 ACRES in walnuts interset with fruit trees, all in full bearing. Modern 8-room house and other improvements. Income carries property. Located near Encino just off Ventura Blvd., 25 minutes from Beverly Hills. Will take some trade if priced right. See owner's agent, Mr. Pritchard, 232 N. Beverly Drive, Beverly Hills. OX. 5601.

FUERTE avocados 35c-50c a pound, an orchard product yielding such a price should be worthy of investigation. See our 4 acre 7 year old grove, estimated crop [illegible] price, one mile from beach, unobstructed view. Residence, sprinkler system, modern improvements. Priced to sell. $7000 down payment. W. A. Hudler, Carlsbad, Calif.

AVOCADO GROVES

5.5 acres, 4-year-old Fuerte trees, on Inland Highway, ocean view. Part trade for 2 bedroom stucco or small duplex, Los Angeles, Long Beach or San Diego.

We have several other good buys. ERNEST G. ROSS, REALTOR. 531 Security Bldg., Los Angeles.

TODAY'S BEST BUY. 10 acres navels and Valencias. Ideally situated on south slope of hill, deep loam soil. Good crop. Partnership being dissolved. Price only $1500 per acre. Less for all cash. Eugene Middleton, 147 W. Holt, Pomona. Phone 1701.

AVOCADO HOME SITES. 2½ or 5¼ acres, beautiful, improved district, only 2 miles from schools, stores, bank. Deep soil, pressure water. Underpriced, unusually easy yearly payments. See owner, 520 W. 7th st. [illegible]

PAPAYAS-CHERIMOYAS-AVOCADOS. Passion fruit planted and growing luxuriantly. $600 acre up including surplus water. Drive 4½ miles east of Orange on Chapman Ave. to F. F. Mead, R. D. No. 3, Orange.

AVOCADO land, one acre, new four-room house and garage combined, sprinkling system, twelve avocado trees; cheap, cash or terms. F. E. Stanley, R. R. 1, box 33, Encinitas, Calif.

20 acres full bearing walnuts, 25 miles of L.A. $1000 an acre. Plenty water. 940 E. Main, ALHAMBRA.

10 ACRES LARGE THRIFTY NAVELS. Fine crop, $2500 cash, balance $1000 year. Bean, 4807 Beverly. OL. 7238.

20 ACRES navels, 3 acres grapefruit, Riverside county, some exchange. FA. 0835.

5 ACRE, 9-year-old Valencias, Orange Co., part trade. OL. 0970.

For Exchange —66-A

15 ACRES budded walnuts near Glendale Park; excellent subdivision, $45,000, mortgage $10,000. Want court. F. Miller, Route 1, Pomona.

ACREAGE, SUBDIVISION—
Miscellaneous

Ventura Blvd. $300 Acre

I have 40 acres right on the boulevard, only 30 miles from Los Angeles. Will sell on easy terms. WY.2156

WANTED—
Real Estate

For Cash, Not Classified —71

I WANT large properties—over $100,000, that you cannot sell; price must be right—for cash. Vacant, improved, or income; no trades. Send complete details. F. R. Forgey, 143 S. Beverly Dr., Beverly Hills.

Sold for Cash—NO TRADE

MY OWN IMPROVED METHOD. CALL IN PERSON AT 2034 W. WASHINGTON. "W" CAR.

Cash Paid For Bargains

Write only full details. F. M. Phelps & Co., 1240 Pacific Mutual Bldg.

WILL buy several thousand acres desert land, Southern California or Arizona, price not exceed 50c per acre. Address E. box 356, Times Branch.

SUBURBAN home, Pasadena, Santa Ana or ? Must be bargain. Also want lot Los Feliz Way. C. A. Peterson, Vermont at 10th. DR. 5268.

CORNER residence lot near Beverly and Fairfax. Not to exceed $3000 cash full price. WH. 4062.

QUICK CASH for your property. See Albi. THE FRANK MELINE CO., 706 SOUTH HILL STREET.

HAVE $2000 to $3500 cash to invest. Want best equity I can buy. Address F. box 145, Times Office.

RESPONSIBLE builder wants B zone lot to $12,000. Part cash and 2nd. Address GG. box 174, Times Office.

Miscellaneous —71-X

CLEAR, EXCHANGE ALL OR PART. Business block, leased, in Watts. 83 acres alfalfa, grapes, buildings. 60 acres grapes, No. 1, buildings. Both close to Fresno; also residence lot Palos Verdes; total price $80,000; want Central West or local clear. Phone Kenwood 444 or write owner, H. Burr, 1507 Columbia Dr., Glendale, Calif.

LET the International Service Association help you sell, exchange or rent your real estate. Any place in the U. S. or Canada. Call at 600 S. Vermont or phone FI. 2117.

WE CAN exchange your property. THE OTTO G. WILDEY CO., LTD. 304 FINE ARTS BLDG.

WILL buy or lease good business properties. JIM HCOL, ROOSEVELT BLDG.

EITHER a past cash sale or a good trade my specialty. Mr. Dunn. NO 5883.

WANT for colored clients, houses. Ransom, 2109 Central. WE. [illegible]

WILL buy Westwood equities. Call OX. 1903. 10870 Wilshire Blvd.

WANT Boulevard corner for business income, leased 10 years. WY. 7603.

TO LET—HOUSES—
Furnished

West and Northwest —24-A

7 ROOMS. Wilshire district. 4 bedrooms. 2 baths. $125.
10 rooms. Windsor Square. Oriental rugs. $200.
14 rooms. 5 bedrooms, 3 baths, chauffeur's quarters. Exquisitely furnished. Beautiful garden. $450.

SEAMANS, LTD.
3505 W. 6th St. Fitzroy 2191.

7-ROOM bungalow. "A Charming Home." Beautiful yard with rose garden. Chinese rugs throughout. Garage. A real bargain. $100. Sunday, 1 to 4. Miss Gamble.

CLINCH & THURTLE
444 So. Western ave. DR. 2368.

7-ROOM Wilshire home, well furnished. 2 large bedrooms, sleeping porch, breakfast room with concealed bed, furnace, garage. $90. 6 months or more. 4222 W. 2nd at Serrano ave. WA. 5342.

7 ROOMS, 2 tile baths and showers. 3 bedrooms, refrigeration, unit heat, oriental rugs, twin beds, beautiful new home. $150. 6420 W. 5th St. WH. 9105 or OR. 3743.

7-ROOM English bungalow. Beautifully furnished, 2 baths, unit heat. Lovely yard, flowers, 2 garages. Block to Wilshire bus, stores. 164 N. Crescent Dr., Beverly Hills. OX. 5195.

7-ROOM, 2 baths, beautiful new 2-story, something different, 1 bedroom is like apartment. Handsome furniture. Prefer adults. Near La Brea, Western. $200. WH. 8607.

7 ROOMS, 3 baths, 3 bedrooms, refrigeration, radio, twin beds, unit heat, oriental rugs, beautifully furnished throughout. $165. 248 S. Maple Dr., Beverly Hills. Haun. OX. 8941.

7 ROOMS, modern, hillside chalet, 2 bedrooms, sleeping porch, well furnished, furnace, garage, fine view. Adults. 1363 Maltman ave. MO.14576

7-ROOM bungalow, beautifully furnished, 3 bedrooms, 2 baths, 1 year lease, $165 month. 349 S. Rexford Dr., Beverly Hills.

7-ROOM home, 4 bedrooms, 2 baths, furnace, open fireplace, double garage. Lawn and water cared for. 930 MAGNOLIA AVE. DR. 1285.

7-ROOM duplex, 3 bedrooms, 2 baths, Chinese rugs, new furniture, Wilshire-La Brea district. $110. 1075 S. Mansfield. WY. 6148.

7-ROOM, A REAL HOME. Bungalow, 3 bedrooms, Frigidaire, near schools. $75. 552 N. Oxford. GL. 5460.

7 ROOMS. 1614 S. Highland. $65. Adults only. Owner's home. OR. 6475, after 6.

7 ROOMS, 2 baths, patio, fireplace, garage. $200. Owner's exclusive home. Long, short term. CR. 5622.

7 ROOMS, new, 3 bedrooms, never rented, unit heat, Wilshire-Fairfax. $135, water, gardener paid. HE.7651

7 rooms, 2 baths, Beverly Hills. Chinese rugs, grand piano, unit heat. $200. WH. 7208.

7-ROOM, charmingly furnished, 3 bedrooms, 2 baths, double garage. WY.5275

7-ROOM upper duplex, oriental rugs, unit heat, 2 baths. 143 S. Orange Dr.

7 ROOMS, 3 bedrooms, attractive, gardener paid. Owner. 2230 Overland.

6-ROOM, beautiful, small colonial. Real home, off W. Adams. Near car line. Quiet, fireplace, piano. Moderate rent to right party. AT. 0202.

6 ROOMS, Beverly Hills, grand piano, Oriental rug, unit heat, gardener. $135. 352 S. Almont Dr. LA. 4405

6 ROOMS, owner's home, $75, nicely furnished, sleeping porch, near best schools, cars. 509 N. Edinburgh.

6 ROOMS, furnished, $90; north of Hollywood Boulevard. C. Wilson, 1700 Laurel Canyon Blvd.

6-ROOM bungalow, grand piano, oriental rugs, A-1 furnishings. $60. Two adults. 2306 Wellington Road.

6-ROOM Spanish bungalow, completely furnished, $115. 306 N. Maple Dr. CR.3025 or DR.6611, evenings.

6-ROOM bungalow, 3 bedrooms, 2 baths, 3 garages, income. 1616 S. Norton. After 5. Call WH. 7398.

6-ROOM beautifully furnished lower duplex. 4839 W. Washington. $90. Open for inspection. Phone RE.9606

6-ROOM attractive, good location, $45. 4221 Glen Albyn Dr. TU. 9444.

6-ROOM bungalow, $75, oriental rugs, grand piano. 2046 W. 28TH ST.

6 ROOMS nicely furnished, garage. $50. 1689 W. 24th st. TW. 4612.

6-ROOM, overstuffed, $50, 3 bedrooms. 1451 W. 23RD ST.

6 ROOMS, 2 bedrooms, built-in bed. Beautifully furnished, Frigidaire, garage. $75. 1439 S. Hobart Blvd.

6-ROOM house $50. Beautifully furnished, tile bath, sink, 3 bedrooms, garage. 1359 W. 31st st. RE. 6249.

6 ROOMS, Beverly Hills. 455 S. La Peer, mahogany, walnut furniture; oriental rugs. Garden. OX. 4095.

6-ROOM FURNISHED BUNGALOW, $100. 1 BLOCK FROM WILSHIRE. OX. 2377.

6-ROOM beautiful new furniture, tile, garage. $67.50. 1015½ S. New Hampshire.

5-ROOM bungalow. Steinway piano, garage. Grounds cared for. $75. 330 N. HOBART BLVD. OL. 3506.

5-ROOM sunny double (or unfurnished) 2 bedrooms, 2 garages. 507 N. Poinsettia. WY. 4552 before 11 a.m.

5-room stucco $42.50, new decoration; overstuffed; garage; close in. OL.5725

5-ROOM bungalow, 1 block to R car. $65. 616 N. Lucerne. HE. 5324.

5 ROOMS, $32, nice location, 3 bedrooms, upstairs. 978 White Knoll Dr.

5 ROOMS, BATH, COTTAGE, ADULTS 20 MINUTES TO BROADWAY, RED CAR ON 6TH ST. 2322 BERKELEY AVE. REASONABLE RENT.

5 ROOMS, ½ double bungalow, and garage. $40. Large yard. 2532 W. 18th st. OL. 8306 or EM. 5060.

5 ROOMS, beautifully furnished, overstuffed, Axminster rugs, 2 beds. $40. 4843 Saturn, near 18th-Rimpau.

5-ROOM bungalow, all furnished but kitchen. 1132 S. Clark Dr. OX. 3186

5 ROOMS, nicely furnished, garage. $40. 700 N. Lafayette Park Pl.

5 ROOMS, $55, twin beds, extra bed, Frigidaire. 4169 Oakwood. R car.

5 ROOMS, 2 bedrooms, partly furnished, $27.50. 539 N. Westlake ave.

5-ROOM, ½ double, nicely furnished; garage. 2936 Halldale near Adams.

5-ROOM. 227 Lakeshore Terrace. $40. MU. 7695. Near Belmont High.

5-ROOM, $30, adults, walking distance W. 1st or O car. 1510 Beverly Blvd.

4 AND 2 rooms, modern, 2 beds, garage. H. S cars. 424 E. 29th st.

4-ROOM cottage and 3-room flat. See these. 1223 W. 28th st. RE. 6481.

4 5-room modern bungalow, W. Adams district. W car. 2031 6TH AVE.

4-room bungalow, electric refrigeration, phone, garage. $55. EM. 7182.

3-ROOM old hunting lodge, duplex, view, beam ceiling, stain windows, Frigidaire, garage, 1 block car. 10 minutes downtown, janitor service. $50. 1544 Cerro Gordo. OL. 8671.

3 sunny rooms and sleeping porch, garage. $35, rear 1936 W. 22nd st.

3-ROOM cottage, sleeping porches, etc. $35. Garage. 2963 W. 15th. RE. 3914

3 SUNNY rooms. $35, overstuffed, nook. Adults. Garage. 1624 Waterloo.

2 ROOMS, disappearing bed, bath. Rear, 974½ S. Serrano. DR. 2917.

2 ROOMS, sleeping porch and bath. 5c car fare. $20. 119 Lucas ave.

HANCOCK PARK
15 rooms, 5 bedrooms, 5 baths, 3 servants' rooms and bath, billiard room, ballroom, swimming pool, miniature golf, 4-car garage, 300-ft. lot. Exquisitely furnished. One of the finest homes we have ever shown. $1500 on lease. For appointment call Rental Department.
THE FRANK MELINE CO.
706 S. Hill st. TRinity 6451.

[illegible] rentals, 3 rooms to 20, furnished or unfurnished. Save yourself time and trouble. Call Rental Dept. Paul Hates Real Estate Co., 204 Chamber of Commerce Bldg., Beverly Hills. CR. 7205 or CR. 7218 evenings. Ask for Kathryn Whettam.

RENTALS
BEVERLY HILLS
BEVERLY HILLS REALTY CO.
400 BEVERLY DR. OX. 6133

Rental Specialists
Newell Van Derhoef, Inc.
6683 Sunset Blvd., corner Las Palmas. GLadstone 3148.

ELEGANTLY furnished, 10 rooms, 4 bedrooms, 2 baths, Wilshire district. Nice grounds. Very reasonable rent. Mrs. Bowman. DU. 8571. Sunday or evenings. WA. 1381.

MR. & MRS. CARR
RENTAL SPECIALISTS
HO. 7806. 6331 Hollywood Blvd.
BARGAIN at $125.
5 Bedrooms; 3 baths.
Act quick. Call WH. 1126.

BEAUTIFULLY furnished 6 rooms, 2 baths, reasonable rent. OR. 2081. OR. 9791.

COUPLE to share attractive home in exchange for care of baby. Phone WH. 8372

Hollywood —24-W

12-ROOM beautiful hillside mansion. New, 4 baths, wonderful garden, swimming pool, ballroom. OL. 6107.

10-ROOM comfortable home, $150, 5 bedrooms, double garage. See it at 1833 Taft Ave. HE. 2169. Evening HO. 6327.

9 rooms, lovely home, north of Hollywood near La Brea, 3 bedrooms, 2 baths, sleeping porch, 2 maids' rooms and bath. Acre of ground. Mrs. Howry. GR. 7602.

9 ROOMS, 3 baths, maid's room, unit heat, piano, double garage. GL. 5746.

9 ROOMS, 3 baths, maid's room, unit heat, piano, double garage. GL. 5746.

8 ROOMS beautifully furnished, lower duplex in Hancock Park. 3 bedrooms, 2 baths, baby grand piano, lovely rugs, silver, linen and china. Children welcome. OR. 1184.

8 lovely rooms in C zone. $140. Grand piano. 5 bedrooms. Income $125. Front room can be used for business. 1925 N. La Brea. GR. 3084.

8-ROOM house, a real home. 2125 Rodney Dr., near Los Feliz.

7-ROOM beautiful hillside. Orientals, grand piano. GR. 4871.

6 ROOMS comfortably furnished home. $75. Call 12:30 to 3 only. 1237 North [illegible] Brea.

6-ROOM home with guest house, beautiful grounds, overlooking valley, 8 minutes from Hollywood Blvd. 7440 Woodrow Wilson Dr. GR. 1051 for appointment.

TO LET—HOUSES—
Furnished

Hollywood —24-W

6 ROOMS, ideal, shower, Frigidaire, elaborately, newly, completely furnished. $80, view, lawn. 6800 Woodrow Wilson Dr. HE. 9340.

6 ROOMS, modern, linens, silver, lawn cared for. Near schools and stores. 721 N. Sierra Bonita.

6-ROOMS furnished, $90, north of Hollywood Boulevard. C. Wilson, 1700 Laurel Canyon Road.

6-ROOM owner's Spanish, 3 bedrooms, 2 baths, piano, patio, 2-car garage. No agents. HO. 8633, HO. 3947.

6 ROOMS, 3 bedrooms up. Piano, tile, garage. 1602 N. Normandie. HO. 3952

5-ROOM comfortable, sunny, partly furnished bungalow, garage. 1821 N. Alexandria. MO. 16088.

5 ROOMS, 2 bedrooms, Worcester Gardens. Well furnished, fireplace, $65. Garage. 1752 N. Western. GR. 9355.

5 ROOMS, owner's home, nicely furnished, lovely yard. 1322 N. Sycamore.

5-ROOM upper, $55. 9030 Phyllis, corner Weatherly. Horowitz. OX. 9804

4-ROOM, ½ double, bedroom, extra bed, near stores and 5c red car. 4222 LEXINGTON AVE. MO. 17123.

4 rooms, 2 bedrooms, $45. Near studio and school. 959 N. VAN NESS.

4, 5 rooms, $50, $55, 2 bedrooms, gas, light. 5420½ Harold Way. HO. 8191

4 ROOMS, $35, 2 bedrooms, extra bed. 4643 FOUNTAIN.

4 ROOMS, newly decorated, good location, garage. 1635 N. Kingsley.

3 rooms, 2 beds, new range, plenty hot water, air, sunshine. 846½ Wilcox

McCadden Arms
UNDER NEW MANAGEMENT
Singles and doubles, phone, light, gas, Frigidaire, maid service.
1323 N. McCADDEN PLACE.

6660 WHITLEY TERRACE
8, 2 bedrooms, 2 baths, 2 servants' rooms, tower library, poker room. Attractively furnished. Lease $400. Open for inspection. For appointment call Rental Department.
THE FRANK MELINE CO.
706 S. Hill st. TRinity 6451.

Home Rental Bureau
6381 HOLLYWOOD BLVD. GR. 4971

$175 2-STORY English stucco, hillside home, fine view, 3 baths, unit heat, grand piano, radio. Phone HO. 1582.

RENTALS LEASES
1201 TAFT BLDG. HO. 6771.

$35. Furnished 3-room bungalow, 2 beds, court. 4762 Franklin Ave.

South and Southwest —24-B

8 ROOMS, 4 bedrooms, breakfast room, garage, suitable large family. $50. 436 55th st., near Figueroa.

7 ROOMS, 3 bedrooms, electric ice box, washer, ironer, double garage. 1337 W. 42nd St.

7 ROOMS, living-room, overstuffed, shower, automatic heater, hardwood floors, garage. 1201 W. 53rd st.

7-room, $50, 4 bedrooms, fine for roomers, M and O cars. 204 W. 47 st.

6-ROOM furnished complete, 3 bedrooms, piano, water paid, garage. $60. Near school. 1057 W. 54th. TW.4534

6 rooms, piano, clean, near car and stores. 2718 W. 54th st. VE. 7051.

6-ROOM nicely furnished, 2 bedrooms, double garage. 3011 W. 76th st.

6 ROOMS, overstuffed, near school and B car. 3993 Arlington Ave.

6 ROOMS, BEAUTIFUL HOME, BEST LOCATION. 4033 S. HOBART.

6-ROOM bungalow, 3 bedrooms, Reasonable. 638 W. 41st St. RE. 3637.

4 ROOMS, 2 beds, beautifully, completely furnished. Hoyt heater, phone garage. See it. $45. 123 W. 51st st.

4 ROOMS, sunny upper duplex, $35, extra bed, garage. 1057 W. 54th st. TW. 4534.

4 ROOMS, 3 bedrooms, electric ice box, washer and ironer, double garage. 1337 W. 42nd st.

4 ROOMS, side rear, glassed porch off kitchen. 1264 W. 37th Pl.

4-ROOM bungalow, 2 beds, modern, overstuffed, $35. 392 W. VERNON.

3 ROOMS, ½ double, $35, bath, phone, garage, adults. 3941½ Dalton ave.

3 ROOMS, ½ double, near car and stores. $30. 215 W. Manchester.

$55—NEW, ELEGANTLY FURNISHED, Frigidaire, excellent beds, colored tile, stall shower, real breakfast room, large closets, sun porch. Apply 1057 W. 42ND PLACE.

$35—Furnished bungalow, including gas, lights. U.S.C. 1025 W. 38th st. RE.3223

East and Southeast —24-C

3 ROOMS, bath, laundry and sleeping porch, modern, cozily furnished. ½ block P car, stores and school. Adults. 213 S. Rowan ave.

North and Northeast —24-F

7 ROOMS, double garage, large grounds. 2041 Hill Dr., Eagle Rock.

4 ROOMS, $30, hillside, fireplace. 301 W. Ave. 43. CA. 4338. W car.

ALTA CANYADA, near Pasadena, unusual 10-room country house, completely furnished, surrounded by oaks and pines, mountain view, 4 bedrooms, 2 sleeping porches, maid's room, 4 baths, gas furnace, open fireplace, garage, bus service to school. Excellent climate for asthma or sinus. Rent $300 month, including water and care of garden. RE.4646

TO LET—BUNGALOWS—
In Courts

Furnished —24½-G

4 ROOMS, 2 bedrooms, steam heat, garage. 1815 Ocean View. D car.

3-ROOM, separate, redecorated, garage. $35. 1861½ Cordova. Adults.

3 ROOM, $30-$35 complete; overstuffed; adults. 3024½ S. Harvard. RO. 9006.

3-ROOM front. $33, overstuffed, extra bed, parking. 1815 W. 35th Pl. J car.

3-4 rooms, 2 beds, overstuffed, garage. $30, $32.50. 251½ W. 76th St.

3 COZY rooms, furnished, off Sunset. $35 up. 1446 N. Normandie.

3-ROOM, bedroom, extra bed, hot water, overstuffed. 440 N. Norton.

$42.50 UP. 3-room bungalow-apartments. Frigidaire, showers, 2 beds. In shopping district. Car line, parking space, phone service. A real home. 1967 N. Vermont Ave.

$28, CLEAN, cozy, newly furnished, up-to-date, 3 rooms, bed, quiet, 2 blocks N. of Beverly at Glendale Boulevard, to Colton st. Block West 205 LAKESHORE TERRACE.

$40, 1030½ S. Lake St., 3 rooms, attractively furnished, tile features, 2 beds, garage available.

$40 and $45 HOLLYWOOD 3 rooms, separate bedrooms, garage included. 765 N. Vine at Melrose. HE. 9091

$35. BEAUTIFULLY furnished double, gas, electricity, Kelvinator paid. Adults. 1122 1-4 S. Doheny Dr.

$7-$10 WEEK, walking distance, month rate, 2, 3, 4-room, free parking. 1027 COURT ST. TU. 3785. Auto will call

$35—CHESTER COURT—$35
Gas, lights included, sunny singles. L car. 977 SOUTH ARDMORE.

$47.50—CHESTER COURT—$47.50
Refrigeration, gas, lights included. Doubles. L car. 977 S. ARDMORE.

BEAUTIFUL GRAUMAN COURT
4 rooms, extra bed, garage, biggest value in city. 4424 Melrose.

$21, 2 rooms, nicely furnished, garage. 1346 E. 75TH ST. RE. 5286.

$31. FRONT, overstuffed, linen, silver, tile features. 2624 12TH AVE.

$47.50—3-ROOM modern bungalow. 620½ N. Plymouth Blvd. R car.

$45. NEW Spanish double, elegantly furnished, garage. 5231 Lexington

$35, $45. Attractive singles, doubles, quiet, garage. 419½ N. Vendome.

Unfurnished —24½-H

4 ROOMS, hardwood floors, garage, modern, adults. $33. 1116 W. 60 Pl.

$45—BEAUTIFUL SPANISH COURT
4 rooms, private yard, garage, electric refrigeration. 1025½ S. Ardmore. L car.

2-3 ROOMS, $15 to $18. Some furniture. 255 N. Union. C or I car.

ATTRACTIVE 4 rooms, garage, colored tile bath, shower, northwest, near 4 carlines. 5c fare. $35. 1144 W. Kensington Road. FA. 6718.

TO LET—HOUSES—
Unfurnished

West and Northwest —25-A

749 SOUTH GARLAND
15 rooms, 9 bedrooms, 5 baths. Close in. Drapes, carpets, several bedroom suites, large gas range, refrigerators. Lease 3 to 5 years. $150. For appointment call Rental Department.
THE FRANK MELINE CO.
706 S. Hill st. TRinity 6451.

10-ROOM, 3-bath Windsor Sq...$250
10-room, 3-bath, near Wilshire. $150
6-room up, duplex. 427 Norton $85
4848 Elmwood, 6-room bungalow $60
DU. 3300. MRS. WOOD

LAACK & WILLIAMS
3759 Wilshire Blvd., near Western.

10-ROOM, 3½ bath, new Hancock Spanish, patio, lovely grounds. $200
9-room, 3-bath, brick $160
10-room, near Wilton school. $125
Sunday phone Mrs. Meyer. EX. 5313

The Henry de Roulet Co.
3714 Wilshire. DU. 4400.

10-ROOM palatial Italian home, representing the quintessence of quality and model arrangement. Will lease for one year. Finest location in Beverly Hills. 3 master bedrooms; also servants' quarters. Never occupied. 610 N. Sierra Drive, Beverly Hills.

10-ROOM beautiful 2-story Spanish residence, 4 bedrooms, 3 baths, den, all-tile kitchen, electric refrigeration, unit heat. $175 month. 435 El Camino Dr., Beverly Hills or call Mr. Pollock, OX. 1171.

10 ROOMS, 7 bedrooms, 2 baths, lease. Home or business. 925 S. VERMONT.

10 ROOMS, 3 baths, 2 garages. 1604 BUCKINGHAM ROAD. RE. 3964.

9-ROOM RESIDENCE, 4 baths, in quiet section near Beverly Hills, commanding a wonderful view. $200 per month for 6-month lease, references required. Phone TU. 7824 9 a.m. to 5 p.m., week days.

9-ROOM house, redecorated, near Adams, garage, adults. RO. 5003.

9 ROOMS, 2 baths, 2 garages. Near schools. 2060 S. Hobart. RO. 4945.

TO LET—HOUSES—
Unfurnished

West and Northwest —25-A

9 ROOMS, 3 bedrooms, 3 colored tile baths, maid's room, bath. 2 exceptionally large living rooms. Most beautiful hillside view in the county. Worth $500. Leaving for Europe immediately to make pictures. Am holding furniture auction Thursday. Will rent $175. CR. 6846.

9 ROOMS, 3 bedrooms, 3 colored tile baths, maid's room, bath, 2 exceptionally large living rooms. Most beautiful hillside view in the country. Worth $500. Leaving for Europe immediately to make pictures. Will rent $175. OX. 1179.

9 rooms, hard floors, tile bath and sink, 2 baths, 2 garages, near West Adams and Western. $60. EM. 1011.

8-ROOM, 2-story SPANISH house. Unit heat, Frigidaire, garden, drapes included. $200. WH. 4114.

8 ROOMS, $75, 5 BEDROOMS, 2 BATHS. WILL LEASE. EX. 9508.

8-ROOM bungalow, $75. 143 S. Gramercy Pl. VA. 7526.

8 ROOMS, 2 baths, 2 garages, janitor. 103 N. Kingsley Dr.

8-ROOM 2-story home, $125, 3 baths. OX. 6151. DR. 1906. Sunday.

7-ROOM 2-story Spanish, near Wilshire and John Burroughs.
4-5 room 2-story duplex, only one this type in Hancock Park.

LA BONTE & RANSOM
GL. 2161. 136 N. Larchmont.

7 ROOMS, 3 bedrooms, 2 baths, $100. 1 block south of Wilshire Blvd. in Beverly Hills. Open 1:30-6 p.m. daily. 213 S. Doheny Dr. Owner. Pasadena. Wakefield 1028.

7-ROOM new duplex, 2 baths, unit heat, electric refrigeration, beamed ceilings, gorgeously decorated. 174 N. Swall Dr., Beverly Hills. RO. 0841. WA. 8236.

7-ROOM lovely home, 3 bedrooms, upstairs, modern conveniences, big yard, double garage. $85. Water, gardener paid. 2430 Crenshaw. RO. 6358.

7 ROOMS, corner, 4 bedrooms and sleeping porch, 2 baths, 2 garages, near L.A. High. 1200 S. Windsor Blvd.

7 ROOMS, attractive home, $80, water and gardener paid, close in. 158 S. Hoover. Key at 171 S. Hoover.

7 GORGEOUS ROOMS, $85, 3 bedrooms, 2 baths, Frigidaire, unit heat. 1359 Meadowbrook. WH. 4603.

7-ROOM bungalow, 3 bedrooms, two baths, unit heat, Frigidaire, $90. WY. 3106.

7-ROOM home, new, 3 bedrooms, 2 baths, etc. Near Fox Studio. 10583 BLYTHE AVE.

7 ROOMS, 3 bedrooms, 2 baths, $80. Near Wilshire, 200 So. Wetherly, Beverly Hills, or phone RE. 0736.

7-room stucco, beautifully decorated, Frigidaire, strictly modern. 942 S. Highland Ave. WH. 3573.

6-ROOM attractive bungalow, desirable location, 2 bedrooms, both with shower, nice yard, 2-car garage. South of Desmond's Wilshire Tower Bldg. 919 S. Dunsmuir.

6 ROOMS, 3 bedrooms, redecorated, corner, $65. 8-room 2-story, 4 bedrooms, 3 baths, unit heat, redecorated, $100. WY. 3036.

6-ROOM, 2-story double, 3 bedrooms, fireplace, 2½ baths, unit heat, Frigidaire, 2 garages. $75. ½ block N. 3rd St. 123 S. Wetherly Dr. CR.3838

6 LARGE sunny duplex, stucco, new, mahogany finish, 2 bedrooms, bath and shower. Unit heat, garage, lawn kept. 1686 SOUTH ARDMORE.

6-ROOM duplex, sunny upper, ½ block H car. 12 minutes Broadway. 115 S. VENDOME. DU. 6960.

6-room bungalow, A-1 condition, garage, close in. Runkle's Rental Department. 2982 W. Pico. EM. 0638.

6-ROOM, $50. Modern, 3 bedrooms, garage, corner, well located, business and residence. 1702 S. Hoover.

6-ROOM upper duplex, 3 bedrooms, sun porch, Frigidaire, garden cared for. $75. Open. 619 N. Rossmore.

6 ROOMS, 3 BEDROOMS, MODERN, CLEAN, FINE. 1061 S. OXFORD. EM. 5927.

6 ROOMS, 3 BEDROOMS, $50. 2934 CHESAPEAKE AVE.

6-ROOM charming bungalow, $55. 2805 S. Rimpau Blvd. TU. 6471. OL. 8587

6-ROOM MODERN, $50, NICELY DECORATED. 357 N. VENDOME.

6-ROOM stucco, 3 bedrooms, $75. 220 S. OAKHURST, Beverly Hills.

6-ROOM mountain home, very attractive. $75. OX. 5701. OX. 1495.

5-ROOM BUNGALOW, RENT ONLY $35. OPEN DAILY AT 2977 WEST 14TH STREET. WA. 4563.

5-ROOM LOWER DUPLEX, GARAGE $50. Large yard. Near L. A. High. 1349 Rimpau Blvd. P car. OX. 5363.

5 ROOMS, $65. Never occupied, basement furnace, 2 bedrooms. Moreno Highlands. OLympia 4410.

5-ROOM lower duplex, refrigeration, adults. $65. 1259 S. Orange Dr. Open 10 to 4. RE.4262 after 6 p.m.

5-ROOM unusual double, $55. Carthay Center near stores, school. 6407 Commodore Sloat Dr. WH. 2852.

5 ROOMS, redecorated, 2 bedrooms. Near stores. 1612 2nd ave. EM. 7464

5 ROOMS, 2 bedrooms, extra bed. $40. Garage. 634 N. Berendo st. H car.

5 ROOMS, 2 bedrooms, extra bed, garage. $40. 634 N. BERENDO.

5-ROOM, large duplex, near L.A. High. Garage. On Queen Ann. WA. 6011.

4 AND 5-ROOM duplexes, new, 2 bedrooms, refrigeration, heaters, tile features, garages, near car line. 1511 12TH AVENUE.

4-ROOMS newly decorated, ½ stucco bungalow, electric refrigeration, extra bed, garage, red and yellow cars. 1817 Roosevelt ave. EM. 8694.

4-ROOM bungalow, $35, with garage, large sunny rooms, extra bed. 1953 W. 22ND ST., near Western.

4 ROOMS, $40, ½ double, extra bed, newly decorated, garage. Adults. 1435 S. NORTON.

4 ROOMS, $40, ½ double. Extra bed, garage. 3030 12th Pl., near Western.

4-ROOM modern stucco, tile, garage, $27, water paid. 2927 Hauser. OR.3036

4 ROOMS, ½ DOUBLE. 567 N. WINDSOR BLVD. GARAGE. $45. WA. 3293

4 ROOMS and garage, reduced to $30. Children. 521 N. CORONADO.

4-ROOM bungalow, near 24th-Vermont $22. 1548 W. 23rd st. AT. 9791.

4 TO 6 ROOMS, $25 TO $35
255 N. UNION. C OR I CAR

3 ROOMS, fireplace, garage, tile bath, large closet, $30 month. 1836 Micheltorena St. or VA. 0055

3 ROOMS, ½ double, $25. Extra bed, garage, rear. 1449 Scott ave. HE.4657

BARKER BROS. free rental information bureau will help you quickly find the place you want at the price you want to pay. No obligation.
7TH ST., FLOWER AND FIGUEROA
6834 HOLLYWOOD BLVD.

RENT:—6 Room House.
1441 West 23rd St. $35.

½ DOUBLE apartment type, $20, garage. 1311 W. 30th St. HE. 5490.

Hollywood —25-W

8 ROOMS, beautiful view home at 8335 Sunset Blvd. Price $200 month. Frigidaire, garden service and water free. Phone CR. 8212 or call only between 3-4 p.m.

8 ROOMS and outside servants' quarters. A lovely view home in Hollywood. $200. Phone CR. 8212 between 10-11 a.m. for appointment.

7 ROOMS, are you looking for a real home? Brick bungalow, glassed in porch, real fireplace, 3 bedrooms. 6538 FOUNTAIN AVE. HO. 5684.

7-ROOM residence, 4 bedrooms. 1759 N. WESTERN. $80. HO. 3596.

7-ROOM bungalow, redecorated, $80. 1325 Curson, near Sunset. GL. 7591

7-ROOM, beautiful home $80, Beverly Boulevard. 323 Flores. OX. 9447.

6 ROOMS, 2 baths, HOLLYWOOD IN THE HILLS, 1½ miles from Hollywood Boulevard. $50 per month.
Commonwealth Home Builders
727 S. Spring st. TR. 0901.

6-ROOM new duplex, 2 garages. 4219 Avocado, near Los Feliz. MO.10709.

5-ROOM, ½ DOUBLE, with sleeping porch, high and dry. Nice residential section near schools and Junior College. 960 MANZANITA ST.

5-ROOM new duplex, refrigeration, steam heat, garage. 6154 Glen Oak, off Beachwood Dr. EX. 8395.

5-ROOM duplex, near Hollywood Blvd. Strictly modern. Kelvinator. Garage. $60. GR. 4759 or GR. 4406.

5-ROOM stucco, 2 bedrooms, tile bath, garage. 3209 Wood Ter. EM. 8401. Near Griffith Park Blvd.

5 ROOMS, breakfast-room, Frigidaire, close in, lower duplex, yard. 1734 Redcliff Dr. OL. 3070.

5-room south ½ stucco bungalow. Wall heaters in bedrooms, garage. $42.50. Water paid. 822 N. Alfred. WH.5349.

5-ROOM duplex, brand new, breakfast room, unit heat, Frigidaire, $65. 4219 Avocado, near Los Feliz. VA. 9249.

5-ROOM duplex, $55. Garden and water paid. 956 N. Alfred St. HE. 9140.

5-ROOM house, water paid, lawn cared for. 7716 Hampton. GL. 8723.

4 ROOMS, large yard, near schools, bus service. 4416 Finley ave., near Franklin. Owner. 1973 N. Vermont.

4 ROOMS, lovely neighborhood. Extra bed, fireplace, Frigidaire, garage, $55. 1918 N. Mariposa Ave. MO.13330

4-ROOM separate; garage. $40. 4331 Gateway. Block S. Sunset. HO. 2679.

4-ROOM lower duplex, wall bed, $35. 5424 HAROLD WAY. HO. 8191.

3-ROOM bungalow, near bus and car line. 4652½ LA MIRADA.

3 ROOMS, $30. ½ double, nook. 943 N. Oxford, near Santa Monica, Western

$60—INSPECT Hollywood's latest Monterey architectural homes. Wonderful view; beamed ceiling studio, 2 bedrooms, cedar closet, Frigidaire, unit heat, garages. 2586½ Beachwood Dr. Ready October 15th. GR. 5451. HE. 3016 evenings.

A BIT OF FRANCE
IN HOLLYWOOD
4 and 5 rooms each. 1 studio. $50 and $55. 8484½ Sunset Blvd.

$90—Desirable 8-room house. Newly decorated. Furnace, garage, fruit trees and flowers. Garden and water paid. 1440 Curson ave., near Gardner Junction. Afternoons.

$25—DUPLEX, single, garage $5. 5837 Harold Way, off Bronson. HO. 4263.

TO LET—HOUSES—
Unfurnished

South and Southwest —25-B

9 ROOMS, 3 sleeping porches, tile, $75 Near U.S.C. 1041 W. 38th st. HO.3952

8-ROOM 2-story residence, $50. Located Cimarron near 48th st. 4706 CIMARRON. VE. 3878.

8-ROOM house, modern, near Manual High. Open. 4207 Brighton ave.

7 ROOMS, $40, story and half residence, extra toilet, screen porch, wash trays, all dolled up, big garage. Maple ave. car, corner Adair st. and Santa Barbara, will lease.

7-ROOM stucco, newly decorated, large garage, yard. $55, near Vermont, Exposition. 1319 W. 37TH DR.

6-ROOM stucco, Angeles Mesa. 2 garages. 5137 Hillcrest Dr. GA. 3227.

6 ROOMS, 2 bedrooms. Garage. $45. ADULTS. 1853 W. 47th St. VE. 9329.

6-ROOM bungalow and garage. $40. 1726 Middleton Place. RO. 9877.

6 ROOMS $40. Lot by itself near Vermont. Key 6125 S. HOOVER.

5 ROOMS, nearly new modern stucco and garage on lot by self. $40. Inquire 8321 S. VERMONT.

5-ROOM bungalow and garage, automatic heater, modern; reasonable. 629 W. 62nd Pl. AX. 8766.

5 ROOMS, 2 bedrooms. 341 W. 107th St. $26.50 month.

5 ROOMS, 2 bedrooms, 2 baths, $75; 81st-Budlong. LA. 5270, after Sun.

5-ROOM stucco, modern, breakfast nook, tile, garage. 1527 W. 65th st.

4-ROOM house, garage, large lot, Hawthorne, $10 month, school. OL. 4144.

4-ROOM PRETTY ½ DOUBLE, garage. Near car. 1210 W. 62ND ST.

4 ROOMS, ½ double, 2 beds, shower, hot water, garage. $35. 1745 W.68th

4 LARGE beautiful, ½ double, tile, 4 closets. $33. 1457 W. 37th Drive.

4 ROOMS, 2 bedrooms, near car, $30. 1352 W. Florence. TH. 5101.

$27.50—5-ROOM, redecorated, garage. M car. Figueroa bus. 521 W. 53rd st

$15—3 large rooms, phone in, shower, parking space. 3630 7th ave. J car.

East and Southeast —25-C

4 ROOMS and garage, 6020 Hooper Ave., big yard, 6 walnut trees. 1 block to cars and school, rent reasonable.

4-ROOM house and 5 or 6-room flat, $25. 3986-3990½ Trinity. RE. 3964

North and Northeast —25-F

4 large rooms in first-class condition, east half of duplex. Extra bed, fine yard, garage, water paid. 2 minutes from Monte Vista car. Price $41. 2845 Main st., Alhambra. Telephone Alhambra 4246-W. Must see to appreciate.

4 ROOMS, modern, $20. MA. 2484. 1232 Randolph. 2 blocks north of 4800 Huntington Dr.

4 ROOMS, porch, yard, trees, garage, modern. 5682 Aldama. $20. CA. 0564

3-ROOM new stucco, nook, bath, ice box, garage. Water paid. 128 W.Ave.41

MODERN bungalow, 3 large bedrooms, living-room, dining-room, kitchen, bathroom, large front porch, rear porch. Open Sun. 5148 Vincent ave., Eagle Rock.

TO LET—SUBURBAN, BEACH
Resort, Mountain Property —26

TOPANGA CANYON—5 acres with modern 4-bedroom house, partly furnished, own well, electric lights. Rent cheap for winter or will sell. Write George Berg, Pacific Palisades.

MANHATTAN, $35. Modern cottage, furnished. Strand, near Venice oil field. 3524 Ocean Dr.

W. H. REIDER, 328 W. Ocean, Long Beach, specializing on beach rentals. Write for descriptive price list.

SAN MARINO
7 rooms, unfurnished $85. El Molino Place. 2-car garage. GL. 4739.

TO LET—FOR BUSINESS—
Miscellaneous —27

FOR RENT OR LEASE, 2 12-room houses in same lawn, suitable for private hotel, for which there is a good opening, or will rent separately. Call Santa Ana 497-R, or write Fred Rafferty, P.O. box 225, Santa Ana.

20,000 SQ. FT. ON ONE FLOOR
Will subdivide to suit tenant
Fireproof, spur track, elevators.
Printing or light manufacturing.
420 SOUTH SAN PEDRO ST.

GARAGE, 50x130, 704 W. Jefferson, near U.S.C. Rent $100. RI. 2371.

Stores, Shops, Lofts —27-B

BRIGHT, clean lofts for light manufacturing; manufacturers' agents. Sample rooms or large offices. Low rents. 1213 S. Main St.

LARGE store suitable for market, hardware or furniture, good location, reasonable. 10600 W. PICO.

FOUNTAIN and fixtures at Pico and Mansfield. 1427 S. Orange Dr.

Offices and Desk Space —27-J

7-ROOM suite, suitable for physician, dentist or both. Suburban city. Has been a physician's and dentist's office past ten years. Knowledge Spanish language beneficial, but not necessary. Place was recently redecorated and is all ready. This is a good opportunity. Mr. Taylor, 227 Edison Bldg., Alhambra. Telephone Alhambra 4313. SYcamore 1947.

STEAM - HEATED OFFICES
VERY REASONABLE RENT
BUSY BUSINESS DISTRICT
CIVIC CENTER
Southwest Bldg.
130 So. Broadway

FOR LEASE — VERY DESIRABLE OFFICES ON LARGE LOBBY OR FACING STREET ON 2ND FLOOR. REASONABLE RENT. PHONE TR. 1131. ASK FOR MR. AYERS.

ON account of consolidation fully equipped suite including furniture, typewriters, adding machine, etc. For rent reasonable. Suite 404 Hill St. Bldg. For appointment call MA. 2431.

OUTSIDE office, Petroleum Securities Bldg. Must be subleased. Closing office. New furniture, typewriter, dictaphone, will be sold cheap. Inquire Room 503. WE. 2534.

DESIRABLE suite of offices, available, highest class downtown location. Attractive lease. Merritt Bldg., 8th and Broadway. See Manager, Room 900

For Rent—Desks, Chairs
Files. Complete Outfits. Rent applies on purchase. MILLER'S, 211 W. 2nd

DESK, phone, mail service. Stenographic service available. 928 Consolidated Bldg., 607 S. Hill St.

DESIRABLE furnished private office, also desk space. 375 Subway Terminal Bldg.

1118 Lincoln Bldg. Private office, reception room, stenographer, for less than 1 room would cost. See this.

VAN NUYS BLDG. Furnished office, stenographer. Inquire 607 Van Nuys Bldg., 7th and Spring.

ATTRACTIVE front offices, $20 up. 5542 Hollywood Blvd. HO 0554.

DESK, phone, mail service, $10 and up. Spring Arcade Bldg., Room 701.

DESK space in real estate office. La Brea ave. $25 per month. WY. 2126.

SUITE OF 5 FRONT OFFICES CHEAP. RIGHT DOWNTOWN. TU. 9186.

DESK space in public stenographer's office. 623 Board of Trade Bldg.

DESK phone, mail service, $10 and up. Spring Arcade Bldg., room 701.

FRONT, furnished, 1 or 2 desks. Phone, service. 1125 Lane Mtg. Bldg.

SPACE nicely furnished office, phone. Bank of America Bldg. TU. 3020.

DESK with telephone service, $17.50. 1125 Central Bldg. Tr. 0808.

Industrial, Business —27-K

FOR RENT or lease, 7500 feet one-story modern corner building with spur. Good for any manufacturing. Located right off E. 9th st. in Union Pacific tract. Call TW. 6485.

FOR LEASE, New daylight brick building 40x110, $100 per month.
CENTRAL REALTY COMPANY
Phone VA.1212 804 Loew's State Bldg.

824 WALL, 41x117, 19' high balcony. 776 Gladys, 40x90, lots of light. 766 Gladys 29x50, shop with yard. Tandy, P.O. box 215, Beverly Hills.

BUILDING, 742 Gladys, $125 month. Garage, 1858 W. Jefferson, $150 month. I. R. Overell, owner. TR.7351

TO LET—RANCH, FARM—
Acreage, Country, Etc. —28

MODERN 5-acre ranch, avocado and fruit trees, alfalfa, city water, equipped for about 15,000 chickens. Apply 1551 N. VINE ST.

50 ACRES VEGETABLE LAND near El Monte. Owner, ORegon 0637.

BOATS, YACHTS, CANOES—
Sale, Exchange, Etc. —38

47-FT. twin screw double cabin cruiser. Sleeps ten comfortably. Cost equipped, $19,500. Built in 1926, just been completely revarnished, painted and engines overhauled. Is in perfect condition, will stand any inspection or demonstration. Owner going back east will sacrifice at bargain price. For further information call owner at Santa Monica 29509.

16-FT. mahogany outboard runabout, with Johnson 32 V.R.-50, 2-carburetor racing motor, outfit exceptionally fast, practically new. 734 E. 17TH ST. Phone WE. 3638.

1929 ASHBRIDGE, racing hull, cost $200, sell $75. Dual carburetor racing Evinrude Speeditwin, perfect condition, cost $280, sell $175. WY. 5214. 169 S. Plymouth Blvd.

ATTRACTIVE outboard motorboats at winter prices. 8900 Wilshire Blvd. at Swall Dr., Beverly Hills.

AUTOMOBILES, USED—
Miscellaneous —40

AUBURN—Best used Auburn obtainable from Southern California Distributor, 1121 S. Figueroa. WE. 9031.

AUBURN '28 5-passenger sedan, motor overhauled. New tires and paint. $495. 4369 Fountain. OL. 2704.

AUBURN '27 SPEEDSTER, only $125 down. Balance on very easy terms. Famous $500 Store. 1045 S. Figueroa

AUBURN 8-90 phaeton sedan, 6 wire wheels, fender wells, only $895. $200 down. 640 S. FIGUEROA.

AUTOMOBILES, USED—
Miscellaneous —40

AUBURN—FALL CLEAN-UP SALE OF LARGEST STOCK OF ALL MAKES AND MODEL USED CARS IN L. A. 637 N. BROADWAY.

AUSTIN 1930 coupe $395
$95 down. 534 S. Figueroa.

AUSTIN Coupe, '30. Cash only. LA. 3258 9 a.m.-6 p.m. week days.

Buick 1930 Model 61
132-in. wheelbase. De Luxe special sedan, Gold Seal and guaranteed. New tires. Extras. $1385. Terms.
HOWARD AUTOMOBILE CO.
1367 So. Figueroa. WE. 5011.

BUICK 1929 coupe $545
Buick 1927 sedan 395
Buick 1927 sport coupe 385
Buick 1925 sport roadster 175
Buick 1924 sport touring 95
Buick 1930 coupe 895
25% down or trade. 534 S. Figueroa.

BUICK SEDAN, '29. A good buy. Full price $845. Only $215 down. KELLEY KAR CO., 1225 S. Figueroa.

BUICK 47 de luxe sedan, late '30, few weeks old, equipped every extra. Sacrifice $995, terms. 542 Figueroa.

BUICK '25 standard coupe. New duco, motor overhauled. Good tires. $225. FELIX, 1151 S. Main.

BUICK '29 coupe. Lady's care. No trades. 6551 S. Raymond. TW. 3476

BUICK 1929 sport roadster. $695. Perfect shape. 825 S. Vermont.

Cadillac 1926 Sedan
Model 314 Reconditioned and as neat at a pin. Shows splendid care. Good tires, etc. $695.
1043 So. GRAND AVE. WE. 8373.

CADILLAC 5-passenger 341, '28, '29 club sedan, with trunk, wire wheels, $250 radio. Owner leaving. Must sell. Call at 1660 Wilshire Blvd., Beverly Hills. OX. 8441.

CADILLAC town sedan, latest 341-A '28, driven little, been in warehouse, equipped every extra. Only $1195. Terms. 542 FIGUEROA.

CADILLAC '25, 341-B Town Sedan. Beautiful. Special at $575 down. Auburn-Fuller Co. 1121 S. Figueroa

CADILLAC 1929 341-B 5 Sedan, 6 wire wheels. Cadillac dealer. 7001 Hollywood Blvd.

CADILLAC sedan, latest '27, driven very little, equipped every extra, only $695. Terms. 542 FIGUEROA.

CADILLAC 1929 341-B town sedan, 6 wire wheels. Cadillac dealer. 7001 HOLLYWOOD BLVD.

CADILLAC convertible coupe, $795, 6 wire wheels, fender wells, new tires. $195 down. 640 S. Figueroa.

CADILLAC 341-A 1928 town sedan, 5 wire wheels. Cadillac dealer. 7001 HOLLYWOOD BLVD.

CADILLAC 314 2-door sedan. A-1 throughout. Private owner. Sacrifice. TH. 8151 week days.

Chandler Sedan 1926
Best buy in town. Real transportation at our low price of only $275.
THOMPSON-DE JARNETTE CO.
1133 SO. FIGUEROA.

CHEVROLET '29 sedan. Latest dark blue series. Mohair upholstery. Oversize tires. Good buy. $535. Felix. 1151 S. Main.

CHEVROLET '30 coupe. Driven little. Dark maroon, perfect in every way. Guaranteed. Priced to sell. FELIX. 1151 S. Main.

CHEVROLET sport roadster, '30. Perfect in every detail. 30-day guarantee. $545. G.M.A.C. terms. Belden. 4074 and 4099 S. Vermont.

CHEVROLET '30 sport coupe. Finish and tires like new. Low mileage. 5 wire wheels. Rumble seat. Guaranteed. $665. Felix. 1151 S. Main.

CHEVROLET sport coupe, latest 1930. $695, easy G.M.A.C. terms, trade. Schonlaw, 7800 Santa Monica Blvd.

CHEVROLET sport coupe, latest '29, driven little, every extra, only $395. Terms. 542 FIGUEROA.

CHEVROLET '29 coupe. Black duco, like new. Motor perfect. New tires. $475. Felix. 1151 S. Main.

CHEVROLET '30 coupe. Run but few miles. Only $140 down. Easy terms. KELLEY KAR CO., 1225 S. Figueroa.

CHEVROLET '29 coach. Finish and tires like new. Mechanically O.K. $445. Felix. 1151 S. Main.

CHEVROLET de luxe coupe, '30. $495
Chevrolet '29 sedan, perfect ... $395
$95 down. 1250 S. FIGUEROA.

CHEVROLET '30 sport roadster, $495. GL.1105. Lamkin. 7636 Santa Monica

CHRYSLER SEDAN
Late 1930, Model 77, low mileage, exceptionally clean. Paint, tires, upholstering like new. Will really sacrifice for quick sale. TERMS. WE. 9124. 1036 S. FLOWER.

CHRYSLER 72 '28 sport coupe ..$495
Chrysler 75 '29 roadster 795
Chrysler 62 '28 sedan 495
Chrysler 1930-70 roadster 895
Chrysler 65 sport coupe 595
25% down or trade. 534 S. Figueroa.

CHRYSLER 77 de luxe sport roadster, latest '30, few weeks old, equipped 6 wire wheels, side mounts, trunk rack, etc. Only $1195. Terms. 542 FIGUEROA.

CHRYSLER 77 coupe '30. Finish a beautiful maroon. 6 natural wood wheels, fender wells. Guaranteed. A beauty. 546 S. Western. DU. 1386.

CHRYSLER Imperial sedan, latest '29, '30 delivery. Only 5200 miles. Wire wheels, fender wells. Only $295 down. 640 S. FIGUEROA.

CHRYSLER '77 model 1930 coupe, black and maroon, 6 wire wheels, low mileage. Excellent car. Sacrifice $1395. Terms. 9717 Wilshire Blvd.

CHRYSLER 60 sedan, '27. Perfect in every detail. Come prepared to buy. $355. G.M.A.C. terms. Open nights. BELDEN, 4074 and 4099 S. Vermont.

CHRYSLER 77 coupe, perfect condition, 6 wire wheels, road lights. Call GR. 5349 between 5:30 and 8 evening. 1025 N. Serrano.

CHRYSLER 72 Crown sedan, late 1928. 6 wire wheels, other extras. Wonderful motor. Excellent buy. Call CR. 3660.

CHRYSLER 70 de luxe sedan, late '30, driven few hundred miles, equipped 6 wire wheels, side mounts, trunk, etc. Only $1085, terms. 542 Figueroa

CHRYSLER 65 roadster, 1929 M. Original maroon finish, new Dayton tires, wire wheels, rumble seat. $745 Greer-Robbins, 6125 Hollywood Blvd.

CHRYSLER 65 Sport coupe, latest '29, sold 12-11-29. Driven little; rumble seat, etc. Only $695, terms. 542 FIGUEROA

CHRYSLER 29-75 Victoria coupe. See this before it is too late. Only $215 down. Balance very easy terms. KELLEY KAR CO., 1225 S. Figueroa.

CHRYSLER '25 70 sedan, new duco, new tires. Motor overhauled. $225. FELIX, 1151 S. Main.

CHRYSLER sport roadster, 75, 1929; 6 wire wheels. Beautiful condition. Private owner. OR. 3294.

CHRYSLER 1929 model 75 roadster, 6 wire wheels. Beautiful condition. Cadillac dealer. 7001 Hollywood Blvd

CHRYSLER 29-65 roadster. Full price only $745. Easy terms arranged. KELLEY KAR CO., 1225 S. Figueroa.

CHRYSLER roadster, '26 model 70, very clean, easy terms. 755 Central.

De Soto 8 Sedans
We have on consignment two latest series 1930 models on which the owners are unable to complete contract. These cars can be had by taking up a small delinquency and assuming contract. Both still carry our regular guarantee.
WM. E. BUSH. INC.
De Soto Distributor. 2019 S. Figueroa

DE SOTO 30-8 coupe. Wire wheels. A classy job. Full price $895. Only $225 down. Balance very easy terms. KELLEY KAR CO., 1225 S. Figueroa.

DE SOTO 1929 coupe, has had excellent care. Just look, $140 down. Will trade. A. B. Hull, 1528 W. 7th.

DE SOTO de luxe sedan '30 series, driven little, every extra, only $165 down. 542 FIGUEROA.

DE SOTO 6 de luxe sport roadster, '30 series, driven little, fully equipped. Sacrifice. $595, terms. 542 Figueroa.

DODGE 8 Sport Sedan '30, 6 wire wheels, side mounts, privately owned, excellent condition, $985., $275 down. Will consider light car on exchange. 919 S. Dunsmuir. OR. 6535

DUESENBERG custom roadster, wire wheels, driven very little. $235 down. 640 S. Figueroa. Open till 11 p.m.

DU PONT close-coupled sedan, trunk, 6 wire wheels, cost $8900, driven 2200 miles. Chauffeur driven. 5 months old. Sacrifice for $3850. Call MR. STAREGE. HE. 2230.

DURANT sport roadster, '29, $343. 6000 miles, new tires, only $95 down. 1350 SOUTH FIGUEROA.

ESSEX '29 coupes, sedans, 15 to choose from. Original finish. New tires, all guaranteed. Only $95 down. We trade. Basso. 1201 N. Broadway.

ESSEX '28 sedan. A rare bargain. Full price $285. Easy terms if desired. Famous $500 Store. 1045 S. Figueroa.

ESSEX '29 de luxe sedan $395
Essex '29 sean $343
$35 down. 1350 S. FIGUEROA.

FORD Tudor, 1930, $475 cash, excellent condition throughout. Owner leaving city. 418 N. Oakhurst Dr., Beverly Hills. OX. 8486.

FORD sport coupe, 1929 ....$295
Ford touring, '29 .... $265
Ford sedan, '29 .... $395
$85 down or trade. 534 S. Figueroa.

FORD sport roadster, '29 series, driven little, fully equipped, every extra, trunk, etc., only $395, terms. 542 FIGUEROA.

FORD coupe, 1929. A beauty. $355. Ford roadster, late '28. Perfect. $295. Terms. 3918 S. Vermont Ave.

FORD, late '30 sport roadster. Sacrifice equity, arrange terms. Private owner. 1629 W. 6TH. FI. 1231.

FORD Tudor sedan, '30, extras; driven little. Snap. Must sell. Owner. 1439 N. Curson, Apt. 108, Hollywood.

FORD cabriolet, late '29, driven only 5650 miles by owner. Phone Kenwood 1309-J, Glendale.

FORD '30 black standard coupe. Must sell. $495, terms. Driven very little. 2625 SANTA FE AVE.

FORD roadster, sport model, July, 1930. Terms. Owner. 514 N. Windsor

FORD Tudor sedan, late '29. Clean. $75 for equity. 1308 No. Western.

FORD 1926 roadster, fine condition. Owner. 4537 Fountain ave.

FORD roadster, $30, runs good, good rubber, many extras. 1237 N. Fairfax

FORD A, late '28 roadster, $265. Call 1 p.m. 2603 San Pedro St.

AUTOMOBILES, USED—
Miscellaneous —40

FORDS FORDS
NOTHING BUT FORDS
$95 DOWN
AND DRIVE OUT
30-DAY FREE SERVICE—3-day trial
NEW TIRES—GUARANTEED
FINEST SELECTION IN WEST
TEX PARKER, LTD.
4100 S. VERMONT
America's Finest Used Ford Store.

FRANKLIN late series 12 5-passenger
Airman Sedan $1150
Beautiful blue. Special paint job. Not a mark on the upholstering. New balloon tires, 4-wheel brakes, etc. This car has been checked by our expert mechanics in every detail. Fully guaranteed. Terms or small trade. 1036 S. FLOWER ST. WE. 9124.

FRANKLIN SEDAN
LATEST 1930 series. Only driven a few hundred miles. Still under our regular guarantee. See this wonderful car with the new beautiful streamline body and latest improvements. Compare it with anything on the market at ANY price. 1036 S. FLOWER ST. WE. 9124.

FRANKLIN. Only $785 for late 11-A series 5-passenger sedan. This car has been in storage. Paint and upholstering absolutely perfect. Mechanically guaranteed. Consider small trade. 1036 S. Flower. WE. 9124.

FRANKLIN COUPE, late 11-A series. Guaranteed perfect condition in every way. A real bargain at $685. Terms. 1036 S. FLOWER. WE. 9124.

FRANKLIN 1929 135 sedan. Owner must sell. Call before 10 a.m. or after 4 p.m. 1639 12th Ave. RO.7594.

FRANKLIN coupes, sedans, roadsters, guaranteed. 5770 Hollywood Blvd.

HUDSONS, LATE '30 BROUGHAMS. I have 22 I am disposing of for only $275 down and small payments. MY LOSS, YOUR GAIN. 6 wire wheels, side mounts, 90-day guarantee. We trade. Basso. 1201 N. Broadway.

HUDSON 1929 sport coupe $595
Hudson 1928 de luxe sedan 495
Hudson 1927 sport brougham 395
Hudson 1926 brougham 175
Hudson 1926 4 brougham 175
25% down or trade. 534 S. Figueroa.

HUDSON de luxe sport sedan, latest '28, driven little, fully equipped, sacrifice, $495, terms. 542 FIGUEROA.

HUDSON '29 Custom Sport Brougham. Good throughout. $275 down. Auburn-Fuller Co., 1121 S. Figueroa.

HUDSON 1930 7-passenger sedan, 6 wire wheels. Driven very little. Cadillac dealer, 7001 Hollywood Blvd.

HUDSON coach, late '25, narrow post, cash $75. PL. 3948.

Hupmobile Eights
You can buy a 1930 Model C 100 H.P. TOWN SEDAN or COUPE in immaculate condition and guaranteed at a saving of nearly $1000.
Or 1929 Model M De Luxe Sedan or Coupe, also in perfect condition in every detail at the most attractive price.
Also 1928 Model M Sedan or Coupe perfectly reconditioned below $1000.
These values should be investigated before purchasing any car. Call either at our Hupmobile New Car Store
1509 So. Figueroa
or
Our Big Used Car Store
1160 So. Figueroa
GREER-ROBBINS CO.
HUPMOBILE DISTRIBUTORS
Open Until 10 p.m. Every Night.

HUPMOBILE 1929 de luxe sedan. That fast Century 8 model, 6 wire wheels, fender wells, new tires, one owner since new. Sacrifice, $1195. Terms. 6154 Hollywood Blvd. HO. 5144.

HUPMOBILE 1931 de luxe 8 sedan. 5500 miles. Owner must sell. Cheap. Call DU. 6867, week-day evenings.

HUPMOBILE cabriolet, '29, fine condition, bargain. Called east. 2146 Beachwood Terrace. GL. 3226.

LA SALLE SEDAN
We offer an unusual opportunity to purchase a 1930 La Salle Sport Town Sedan that has been run very little. Radio equipped. Huge saving. GREER-ROBBINS, 1160 So. Figueroa

LA SALLE custom sport phaeton, latest '28, driven little, equipped 6 wire wheels, side mounts, trunk, tonneau cowl, spotlights, etc. Only $995, terms. 542 FIGUEROA.

LA SALLE, latest '29 town sedan, 6 wire wheels, side mounts, run very little. Must see to appreciate. $350 down. 3676 Moneta. AD. 6178.

LA Salle 1929 de luxe sedan ..$1195
La Salle 1929 de luxe coupe .. 1195
6 wire wheels, fender wells, new tires. $300 down. 640 S. Figueroa.

LA SALLE 1930 model 340 5 sedan, 6 wire wheels. Cadillac dealer, 7001 HOLLYWOOD BLVD.

LA SALLE 1927 model 303 5 sedan, 6 wire wheels. Cadillac dealer. 7001 HOLLYWOOD BLVD.

LA SALLE '27 sedan $695
La Salle '27-'28 coupe $695
$165 down. 534 S. FIGUEROA.

LA SALLE '29 Sport Phaeton. Beautiful. Wire wheels. $395 down. Auburn-Fuller Co., 1121 S. Figueroa.

LA SALLE 1930 model 340 5 sedan, 5 wire wheels. Cadillac dealer. 7001 HOLLYWOOD BLVD.

LA SALLE 1929 model 328 5 sedan. Cadillac dealer. 7001 Hollywood Blvd

LINCOLN 1929 sedan. Latest Willoughby body, 3-window, chauffeur driven since new. Double Eagle tires, wire wheels. Positively perfect. Exceptional buy at $2500. Terms. J. A. NADEAU, 1100 E. Slauson.

LINCOLNS—All models. Prices reduced on our large stock of rebuilt Lincolns. For a bargain in this high grade car, look over our stock at 1050 S. FIGUEROA ST. MADDUX, INC., Lincoln Dealers

LINCOLN sport phaeton. Late '28. Wire wheels. Fender wells, balloon tires. Tonneau cowl, wings, front and rear. New Duco paint. Engine perfect. $875. Can arrange terms. 657 Roosevelt Bldg. TU. 9297.

LINCOLN 1928 sport phaeton, 6 wire wheels, fender wells, tonneau cowl. New motor, A-1 condition. Private party. Must sell or trade for smaller car at once. See Miss Day, 5165 Fountain ave. Apt. 307. HE. 9868.

LINCOLN sport phaeton, 6 wire wheels. Here is best buy in Los Angeles. Owner forced to sell. Price $675. Call at 1660 Wilshire Blvd., Beverly Hills. OX. 8441.

LINCOLN 1929 ....$1595
Lincoln, 1929 ....$1295
6 wire wheels, fender wells, 2 sport phaetons, 1 sedan, $300 down. 640 S. Figueroa. Open till 11 p.m.

LINCOLN 1928 7-passenger Imperial, 6 wire wheels. A beautiful car at the right price. Cadillac dealer. 7001 Hollywood Blvd.

LINCOLN '27 coupe. Has been given excellent care. This is a marvelous buy for $1185. Very easy terms. KELLEY KAR CO., 1225 S. Figueroa.

LINCOLN '26 4 phaeton $495
Lincoln '26 5 sedan 595
Lincoln '24 4 phaeton 295
25% down. 534 S. Figueroa.

LINCOLN 1926 sport phaeton, 6 wire wheels. Cadillac dealer, 7001 HOLLYWOOD BLVD.

LINCOLN late chassis completely overhauled. Full price $295, easy terms. 1228 S. FIGUEROA. Open evenings.

LINCOLN Le Baron convertible coupe, $695, new tires, original finish. '26 $200 down. 640 S. FIGUEROA.

LINCOLN 1927 convertible coupe, six wire wheels, new tires, excellent condition. OX. 7001.

LINCOLN 1927 convertible coupe, 6 wire wheels. Cadillac dealer, 7001 HOLLYWOOD BLVD.

LINCOLN 1927 4-wheel-brake de luxe sedan, $795. Original finish, new tires, $195 down. 640 S. Figueroa.

LINCOLN 1927 Victoria coupe. Cadillac dealer. 7001 Hollywood Blvd.

LOCOMOBILE '8' Phaeton
1929. Very powerful and classy. 6 orange wire wheels, brown leather upholstery. See this value. $695.
PELTON MOTOR CAR CO.
1050 SO. FIGUEROA. WE. 5154.

LOCOMOBILES, 1928 models, 870 and 880, at about ¼ original price. Your car and terms. A. B. Hull, 1528 W. 7.

MARMON latest 1930 "79" sedan, six wire wheels, side mounts. Run less than 260 miles. Sacrifice. Cost $2500. Sacrifice $1595. 3676 MONETA. AD. 6178.

MARMON Roosevelts, 1930s, little 8s. Sedans and convertible coupes, 6 wire wheels, fender wells. $695. $175 down. 640 S. FIGUEROA.

Nash '28 Advance Coach
Wonderful condition throughout and A REAL BUY AT ONLY $495
THOMPSON-DE JARNETTE CO.
NASH DEALERS. 1133 S. Figueroa.

NASH de luxe brougham, special 430 series '30, driven little, fully equipped, trunk, etc. Only $695, terms. 542 FIGUEROA.

NASH '29 standard sedan. Only $175 down. Balance exceptionally easy. KELLEY KAR CO., 1225 S. Figueroa.

NASH 1930 8-cylinder 5 sedan, driven very little. Cadillac dealer. 7001 HOLLYWOOD BLVD.

NASH '26 2-door sedan, $275. Perfect condition. 245 S. Serrano. WA. 6427.

OAKLAND 1929 coupe. Excellent condition, original rubber. By owner, $575. Phone 81898, Long Beach.

OLDSMOBILE de luxe sedan, '29 series, driven little, fully equipped, only $495, terms. 542 FIGUEROA.

PACKARD 6 Coupe, 1926 series, registered 1927. Expensive equipment, mechanically A-1. Beautiful finish. Shows best of care, tremendous value. Only $395. COOK'S, 152 W. Pico. Open evenings

PACKARD 7-passenger sedan '27 ..$595
Packard 6 club sedan '26 395
Packard 6 club sedan '25 295
Packard 8 sedan '26 395
Packard 6 roadster '24 195
25% down or trade. 534 S. Figueroa

PACKARD custom 8 sedan, latest '28. Original finish, new tires, cost $4500. Sacrifice, $1195, $295 down. 640 S Figueroa. Open till 11 p.m.

AUTOMOBILES, USED—
Miscellaneous —40

PACKARD 8 De Luxe Coupe, 1930, finished in beautiful cream. Equipped with many extras. Run very small mileage, sacrifice $1995, terms Greer-Robbins, 1160 So. Figueroa.

PACKARD 8 de luxe sedan, late '30, only few weeks old, fully equipped. 6 wire wheels, side mounts, trunk rack, etc. Must sell. $1795, terms. 542 S. FIGUEROA.

PACKARD 8 de luxe sport phaeton '28
A Real Bargain $1,050
Fender wells, 6 wheels. EX. 0697.

PACKARD 1928 6 de luxe phaeton—6 disc wheels, tonneau shields, spotlight, etc. Beautiful car. $245 down. W.H.Cook, 1834 S.Figueroa to 10 p.m.

PACKARD 8 de luxe sedan, latest '28, been in warehouse, driven few thousand miles, must sell $795, terms. 542 FIGUEROA.

PACKARD 1929 model 640 de luxe club sedan. Cadillac dealer. 7001 HOLLYWOOD BLVD.

PACKARD '29 640 SEDAN. Excellent. Sacrifice at $595 down. Auburn-Fuller Co., 1121 S. Figueroa.

PACKARD 1927 6-cylinder club sedan. Cadillac dealer. 7001 HOLLYWOOD BLVD.

PACKARD '29 light 8 Phaeton, new tires, DE LUXE equipment. $1395. HARVEY GOODWIN, 1600 S. Figueroa

PACKARD 1926 special custom convertible coupe. Cadillac dealer, 1401 N. VINE ST.

PACKARD 1926 big 8 5 sedan, Cadillac dealer. 7001 Hollywood Blvd.

PEERLESS late '28 sport coupe ..$495
Peerless late '28 De Luxe sedan $495
25% down or trade. 534 S. Figueroa

Pierce Arrow Sedan
Late 1928 81 sedan, beautiful gray and black color scheme that looks just like new. Wire wheels, fender wells, 6 excellent tires. Guaranteed mechanically. $1185, terms. 1036 S. FLOWER ST. WE. 9124.

PIERCE-Arrow 5-passenger sedan. Current model 8. Run 60 days. 6 wire wheels. This car can be had for $700 less than cost. Call at Pierce-Arrow Agency, 1660 Wilshire Blvd., Beverly Hills. OX. 8441.

PIERCE ARROW—1930—$1895.
Pierce Arrow sport sedan, 1929.
Pierce Arrow, 36-1928 sedan.
Pierce Arrow 36-1928 roadster, $1195
25% down or trade. 534 S. Figueroa

PIERCE-ARROW Model 36 5-passenger sedan. Owner going out of business. Must sell. Call at 1660 Wilshire Blvd., Beverly Hills. OX. 8441.

PIERCE-Arrow, Model 38 sport 4-passenger, right-hand drive, dual valves, dual ignition, 4 speeds forward. $450. OX. 3011.

PONTIAC 1929 sedan. That popular blue one. New tires, adjustable seat. Guaranteed. $675, terms. Reeve Gartzmann. 1201 S. FIGUEROA.

REO '29 F. C. Sport Sedan, $1125. HERBERT WOODWARD, INC. REO Distributor, 1329 S. Figueroa.

ROLLS-ROYCE '25 five-passenger sedan, A-1 condition. Priced to sell at once. MADDUX, INC., Lincoln dealers. 1353 N. VINE. GL. 5174.

RUXTON 1930 sedan, run 100 miles. Must sell or trade. Consider real estate. 640 S. FIGUEROA.

STUDEBAKERS
$800 AND UP
COUPES SEDANS BROUGHAMS ROADSTERS
1929's
Complete assortment to choose from. These cars have been used very little and are in splendid condition. Many carry a nice assortment of extra equipment and all are fully guaranteed by us. Your present car accepted as part payment and very liberal terms.
Paul G. Hoffman Co.
1250 SO. FIGUEROA. WE. 4361.

Studebaker Dictator 1928
Coupe. Rumble seat. A beautiful job throughout. Today only $535.
THOMPSON-DE JARNETTE CO.
NASH DEALERS. 1601 S. Figueroa.

STUDEBAKER 8 coupe, 1930 ....$795
Studebaker 8 coupe, 1929 695
Studebaker 8 sedan, 1929 695
25% down or trade. 640 S. Figueroa.

STUDEBAKER President 8s, '29, $795. 6 wire wheels, fender wells. Brand new tires. 1 State sedan, 1 roadster. $200 down. 640 S. Figueroa.

STUDEBAKER '29 Commander de luxe sedan, six wire wheels, etc. Very, very nice. Only $195 down. W. H. COOK, 1834 S. Figueroa, to 10 p.m.

STUDEBAKER 8 1929 sedan, 6 wire wheels. $675. $175 down. 534 SOUTH FIGUEROA.

STUTZ 8 '26 phaeton, new paint and motor overhauled. A wonderful buy, terms. Stutz Distributor, Chas. J. Neeland. 414 N. Camden Dr. OX. 1066.

Stutz 8 Roadster $695
Snappy 1926 model, 2-tone finish, 6 good tires. Motor runs perfect. Terms. 1036 S. FLOWER. WE. 9124.

STUTZ '28 sedan, 6 wire wheels, mechanically guaranteed. Easy terms. Stutz Distributor, Chas. J. Neeland. 5606 Sunset Blvd. GL. 2144.

STUTZ 8 convertible coupe, '28. Stutz '28 Roadster. Stutz '28 Indianapolis Speedster. $235 down. 640 S. FIGUEROA.

STUTZ '27 coupe, very beautiful job. Only $150 down. Balance easy. Famous $500 Store. 1045 S. Figueroa

STUTZ BLACK HAWK 1930 SEDAN. Original and perfect throughout. Only $375 down. 1638 S. Figueroa.

WILLYS-Knight '28 66 roadster ..$495
Willys-Knight '27 roadster 395
25% down. 534 S. Figueroa.

WILLYS-KNIGHT '26 COUPE, Model 70, good condition. Bargain. MADSEN, 2300 London, evenings.

WINDSOR 8 1930 model sport roadster, 6 wire wheels, only $995. Also one 8-cylinder sedan, $250 down. 640 S. Figueroa. Open till 11 p.m.

Ride These Cars
ALL HAVE NEW INDIA TIRES
'26 Buick Master coach $350
'30 Willys 6 coupe 585
'27 Chrysler 52 roadster 275
'29 Ford sport coupe 350
'27 Nash standard 6 sedan 225
'26 Hudson 4-door brougham 195
'30 Chevrolet registered '30 coach 495
HOWARD MOTOR CO.
5613 SANTA MONICA BLVD.

1928 CHEVROLET landau $365
1928 STUDEBAKER sedan $595
1928 PONTIAC coach $345
1928 DODGE 6 sedan $450
1929 WHIPPET 6 sedan $485
1928 ESSEX coach $295
1929 ESSEX Coupe $495
1927 ESSEX Coach $195
MURPHY MOTORS CO.
1238 S. Figueroa. Open evenings.

WANT 2 new Fords for 1930 Pontiac coupe. Pay difference. Box 704, W. Branch, L.A.

AUTO, Durant sedan '28. Want furniture. Cheap cash price. CA. 8372.

Trucks, Delivery Cars —40-L

3-compartment gasoline tank truck for sale at bargain. A-1 condition. New tires. May be seen at Airport Service Station, 432 W. Valley Blvd., San Gabriel, 1 block east of Western Air Express.

Sterling Motor Truck Co.
Used trucks of all descriptions.
2323 E. 9TH ST. TR. 0821.

CHEVROLET 1½-ton truck, closed cab. Reperfected by expert. Ready for work. $545. G.M.A.C. terms. BELDEN. 4099 and 4074 S. Vermont.

WHITE 1930 3-TON stake body; 6-wheeler, compound; run only 1000 miles, at a real bargain. 951 CROCKER ST. TUcker 2768.

KELLY'S USED TRUCK LOT
Parts for all makes of trucks.
1750 E. 9th ST. TU. 2804.

REO 3-TON 1929, reconditioned completely, $2000. 951 CROCKER ST. TUcker 2768.

FORD '29 AA panel 1½-ton, A-1 430 E. 7TH ST. MAdison 3297.

REO 2-TON ON PNEUMATICS
Mack Truck Co., 20th and Alameda.

DODGE truck '28, 1½-ton. Stake body. 543 S. Chicago. CH. 7479 a.m.s.

Trailers —40-M

SPECIAL this week: 4-ton 32x6 dual pneumatic tired trailer. 5th wheel steer, chassis. $675. All kinds of trailers to rent. Pike Auto Trailer Works. 2615 SANTA FE.

Trucks for Hire —40-N

TRUCKS for rent without drivers. 430 E. 7th. MA. 3297.

Automobiles Wanted —40-P

PACKARD 8 '29 or '30 4 or 5-passenger coupe. No rumble seat. Will pay cash. Call evenings or before 9 a.m. OXford 8261.

CHEVROLETS—Highest cash prices paid for late models. Mr. Hough. 1151 SOUTH MAIN. WE. 8311.

HAVE $500 cash. Will buy late light car or equity at once. VE. 5074.

Motorcycles, Bicycles —41

10 Speedy police motors, 50 sold in 10 days. Bargain, fully equipped, good rubber, mechanically perfect. Small down payment. Harley-Davidson Distributor. 2531 So. Main St., L. A.

FURNITURE—HOUSEHOLD
GOODS, Sale, Exchange —30

USED rugs, 6x9, 8x10, 9x12, 9x15, 11x15, $5 up. Used furniture, stoves, open evenings. 1375 W. Jefferson.

BEAUTIFUL Baker 8-piece walnut dining set, cost $365; want rugs or bedroom suite. WH. 2356. WY. 5702.

FURNITURE 4 rooms, overstuffed. $175. Can rent flat. 1417 S. Bonnie Brae.

INVALID WHEEL CHAIRS FOR RENT. Hospital beds, crutches, cots, etc. Lou Skeels. 1912 S. Main. WE. 2875.

WILSHIRE home by the piece, living, dining, bedroom, rugs. Dealer. Agents don't call. 620 S. OXFORD.

RUGS, used, large and small sizes. $5 up. 4062 So. Vermont (in radio store.)

ROYAL Kashan rug, 17x10.7, beautiful pattern, rose tones. Price $1000. Cost $1900. WH. 8168.

FURNITURE and furnishings of 5-room house. Sat. and Sun., FI. 2895.

FURNITURE—HOUSEHOLD
GOODS, Sale, Exchange —30

OVERSTUFFED FACTORY SALE
SACRIFICE SALE
125 living room suites to be sold at the mercy of the public, forgetting profits, on easy terms.
$65 living room suites $29.75
$125 mohair suites $53.75
QUALITY UPHOLSTERY CO.
195 E. Jefferson at Maple Ave.

PHONE YOUR WANT ADS TO THE TIMES. NO CREDIT ARRANGEMENTS NECESSARY. COURTEOUS, EXPERIENCED AD-TAKERS DAY AND NIGHT WILL HELP YOU WITH YOUR COPY IF DESIRED.
MADISON 2345

BIRCH-SMITH FURNITURE CO.
WAREHOUSE SALESROOM
3625 SO. GRAND AVE. TR. 4121.
New and real good used special.
Gas heaters ....$5.50 up.
White enamel Hoosier cabinet $26.75
8-piece gray oak dining set ..$38.50

32-PIECE green dinner set $2.75
12-gallon jar $1.75
Foot-raised garbage can .... .50
$1.50 porch flower pot .... .75
Green and yellow mixing bowls, all sizes, at big bargains.
3103 So. Main. Open Evenings.

ORIENTAL FURNITURE
Hand-carved chest, 5-ft. long, Korean chest, brass trim, rug 9x12; Chinese opium couch, ironwood; few Chines vases and hangings. WH.1310

Hoover Vacuum Cleaner
PARTS AND REPAIR SERVICE
Bargains—Good used vacuums.
1301 W. WASHINGTON. WE. 2222.

LIVING room set, $27; day bed, $17; twin beds, $39; 6-piece bedroom set, $28; range, $23; refrigerator, $6. Other items. 3762 S. Normandie. 9 to 9 p.m.

STRICTLY high-grade furniture of all descriptions, used, new and slightly shopworn, at sacrifice reductions. WILSHIRE STORAGE, 122 S. Western. Open Tues., Thurs., Sat. nights.

BEDS, SPRINGS, inner-spring MATTRESSES. ALL KNOWN MAKES. Greatly reduced. Liberal allowance on the old. Wilshire Storage, 122 S. Western. Open Tues.-Thurs.-Sat night

BEAUTIFUL living, dining, bedroom sets, occasional pieces, Oriental rugs, apartment for rent. 4652 Oakwood HE. 1297.

MAGNIFICENT 10-piece walnut dining set, 9x12 Wilton rugs, bedroom set and other furnishings, must sell. 514 N. Alta Vista St.

BEAUTIFUL Spanish $350 walnut dining set, table, 5 chairs, carver, buffet, like new. Sacrifice. 8705 State st., Huntington Park.

BEDROOM set, twin beds, Hollywood vanity chest. $150 value, sacrifice for $69. Coast Furniture Co., 861 S. Figueroa st.

FURNITURE. Must sacrifice complete furnishings of my single apartment at small fraction of cost. Going east. Mrs. Walker, 523 S. Rampart Blvd.

USED furniture and household goods, gas ranges, heaters, etc. In good condition at sacrifice prices. Liberal credit. OVERELL'S, 7th and Main.

WAREHOUSE SALE
Several lots of furniture and rugs, bargains, cash. Moxley's Warehouse 1331 West Florence Ave.

FURNITURE new 7-room home, all or piece, cheap for quick sale. Private. 10583 Blythe ave. near Fox Studio.

SACRIFICE baby grand piano, living, dining and bedroom set; rugs, etc., like new. 3110 W. 43rd Pl. UN. 1761

OVERSTUFFED sets reduced ½. Liquidation sale. Factory. 4617 S. Vermont.

RUGS, NEW CHINESE, plain taupe, 10x10½ and 8x15. Also large ORIENTAL Bargains. MO. 16144.

RANGES, high-grade colored porcelain, damaged, bargain. 1308 Santa Fe.

SLIGHTLY used 9x12 Axminster rug $30. DR. 6827, 4315 Beverly Blvd.

[illegible] 7022 HOLLYWOOD BLVD. GR.3502

FURNITURE, 8 rooms, moving. Dealer. Agents call. 4183 S. WESTERN.

GENUINE Chinese rug, finest quality, 9x12. Reasonable. WH. 3011.

FURNITURE at sacrifice, no dealers. 1933 Lovelace. AT. 9513.

2-PIECE bed-davenport suite, $29. 560 N. WESTERN AVE.

MUST sell all my household goods at once. Call studio, 2224 Crenshaw.

GAS range, high oven, for sale, $10. Good condition. EM. 0941.

SACRIFICE my beautiful oriental rugs, cash. 1946 N. Oxford. OR. 8889.

HOUSEHOLD FURNITURE for sale. Dr. Logan, 403 N. HOBART BLVD.

FURNITURE, rugs, etc. By owner. Dealer. Agents call. 1191 Crenshaw

GAS RANGE, $5 up, connected. ACME STOVE WORKS. 2410 S. MAIN.

SOLID mahogany living room table. WY. 7334. Sunday or after 5 p.m.

USED rugs, all sizes, $7.50 up. 1744 W. Washington. Rug cleaners. RE. 6507.

FURNITURE of 4-room bungalow, all or part. Bargain. GL. 3243.

ORIENTAL rugs. Sacrifice, 1-3 to ½ off. 4322 Beverly Blvd. Open nights.

Furniture at Auction —30-A

AUCTION
MONDAY, OCT. 20TH
10 a.m. and 7:30 p.m. continuous.
THE BEAUTIFUL HOME AND FURNISHINGS OF
JAMES C. McGILL
(Internationally known sportsman.)
638 S. Manhattan Place
PARTIAL LIST OF 10 ROOMS TO BE SOLD PIECE BY PIECE.
Steinway grand piano, exquisite living room furniture, carved teakwood and old French rosewood gold, A'Rinaldi desks, lacquer tables and chairs, bronze floor and table lamps, vases, statuary, carved ivorys, hand woven silk tapestries, very fine paintings by famous artists, and many other objects D'art Oriental rugs throughout, large and small, also a few domestic. 12-piece colonial ball and clawfoot mahogany dining set, beautiful bedroom furniture, draperies, linens, silverware, glassware, dishes, kitchen equipment, maid's quarters, porch furniture and many other items.
A SALE WORTHY OF YOUR ATTENDANCE. NO PREVIEW.
W. DWIGHT HAMMOND
AUCTIONEER. GR. 7753.

AUCTION
EXQUISITE FURNISHINGS
SUNDAY, OCT. 19TH
1 P.M. AND 7:30 P.M.
3986 Wilshire Blvd.
CORNER WILTON PL.
Steinway Parlor Grand Piano. Gorgeous dining room sets, wonderful living room and bedroom suites. Beautiful assortment of silverware, dishes, bric-a-brac, Persian and Chinese rugs, etc.
Inspection Invited.
GEO. FISHER & SON
AUCTIONEERS. EX. 1174.

AUCTION
Sat. Night, Oct. 18,
6:30 P. M.
VERMONT AUCTION HOUSE
2826 S. VERMONT AVE.
For this sale we have several high grade living room sets. Bedroom sets, dining room sets and a lot of odd furniture too numerous to mention, which will be sold piece by piece to the highest bidders.
GET YOUR SHARE OF BARGAINS
BILL GREEN, AUCTIONEER

Furniture Wanted —30-W

WANT to purchase furniture from private party, the contents of a home, including piano and radio. Will consider separate pieces. Dealers do not reply. RE. 5607. OR. 9683.

YOU CALL US
WE PAY MORE
HU. 4800

More Cash for Furniture
The Open Market GL. 0707

SHIPPING FURNITURE, CAN USE ANY AMOUNT. CASH WAITING.
Phone ADams 4732

SHIPPING TO LAS VEGAS!
PHONE HU. 5011
EVE. OR SUN. CALL AN. 8705

AUCTIONS conducted at your home. W. DWIGHT HAMMOND AUCTIONEER. GR. 7753.

Get More For Furniture
CALL RE. 0811.

WHEN ready to sell your furniture, any amount, call CALHOUN'S for best cash results. AX. 3889.

WE PAY 25% MORE
If you mean business, call RE. 9318

WANT from private party entire furnishings of home or by piece. Piano, radio, cash. RO. 3090.

NEED ALL KINDS OF FURNITURE
Call HUmbolt 4517
Evenings or Sunday. TH. 9684.

NEED furniture for 50 apartments. Will consider single pieces to house full by private owner. RE. 9490.

TED PAYS MOST FOR FURNITURE
TRY ME PHONE TH. 0702.

FURNITURE wanted from private homes. Cash paid. OR. 9557.

YOUNG COUPLE DESIRES TO PURCHASE FURNITURE. ORegon 4971.

BELIEVE IT OR NOT, I PAY THE MOST "AND HOW." ORegon 5736.

WANT high-grade furniture, rugs, pay spot cash. 1235 Rimpau. OR. 9663.

DESKS, CHAIRS, SAFES, FILES
Need badly. Faber 5101 [illegible]

FurnitureWantedHU.9097

Furniture Wanted HU.9097

NEED FURNITURE AT ONCE. CALL MR. WARD. TH. 8417.

WANTED privately, good furniture and rugs. No dealers. RO. 5575.

FURNITURE—HOUSEHOLD
GOODS, Sale, Exchange

Furniture Wanted

[illegible]
WESTMORE [illegible]
Must Have F[illegible]

SEWING MACHINES [illegible]

[illegible]

MUSICAL INSTRUMENTS
Sale and Exchange

GRAND SPECIALS
[illegible]

AMPICO SPECIALS
[illegible]
Richardson Music Co.
730 W. 7TH ST.

HENRY F. MILLER
CONCERT GRAND [illegible]
WAREHOUSE
15th & Los Angeles [illegible]

PIANO BARGAINS
GRANDS AND UPRIGHTS
[illegible]

WAREHOUSE
15th And Los Angeles [illegible]

May Co. Music Dept.

Richardson Music Co.

Pianos Rented 50c W[illegible]

Pianos Rented 50c W[illegible]

Cash For Pianos [illegible]

RADIOS—EQUIPMENT
[illegible]

FURNITURE—HOUSEHOLD GOODS. Sale, Exchange, Etc.

Furniture Wanted

WESTMORE 8291

Must Have Furniture

Will pay the highest cash price.

MUSICAL INSTRUMENTS— Sale and Exchange

GRAND SPECIALS

New and used—Demonstrators and exchanged. Here are a few:

HAZELTON medium size, was ...

WEBER large size, was $1500, ...

STEINWAY medium size, ...

DAVENPORT and TRACEY ...

ESTEY GRAND, period. ½ price.

AMPICO SPECIALS

CHICKERING GRAND AMPICO, ... $3050, now $1400.

CHICKERING GRAND AMPICO, ... $3650, now $1250.

KNABE AMPICO, modern, ... $4100, now $1650.

Many others, all prices and makes. 25 Ampico rolls included with each. TERMS AS LOW AS $15. 2½ YEARS TO PAY.

Richardson Music Co. 730 W. 7TH ST.

HENRY F. MILLER CONCERT GRAND $850

In splendid condition, and a bargain. Used Steinway, Weber, Kurtzmann, Steinert, Krakauer grands at substantial discounts.

WAREHOUSE 15th & Los Angeles Sts. VA. 1241.

PIANO BARGAINS GRANDS AND UPRIGHTS

WAREHOUSE 15th And Los Angeles St.

May Co. Music Dept.

Richardson Music Co. 730 W. 7TH STREET

Pianos Rented 50c Week

Pianos Rented 50c Week

Cash For Pianos. RE. 5193

RADIOS—EQUIPMENT— For Sale, Exchange, Etc.

MAdison 2345

RADIOS—EQUIPMENT— For Sale, Exchange, Etc. —37

Richardson Music Co. 730 W. 7TH ST.

MACHINERY, ALL KINDS— Sale and Exchange —33

MISCELLANEOUS— For Sale —33

GAME HEADS

Houses to Be Moved —33-V

STORE FIXTURES

Office Store Equipment —33-A

AUCTION! Office and Restaurant FIXTURES and EQUIPMENT to be sold by the piece Mon., Oct. 20, 10:30 A.M.

Office Furniture, Safes

HALSTEAD DESK CO.

MISCELLANEOUS— For Sale —33

Office, Store Equipment —33-A

Desks, Office Furniture

2 CARS FACTORY SECONDS 50 4-section steel files, $17.50. 50 walnut and mahogany desks, $25. WE RENT DESKS, FILES, SAFES. 235 S. Spring, Security. MU. 9506.

SAFES, DESKS, NEW AND USED. SHEALY SAFE CO. 944 S. MAIN.

CASH REGISTER BARGAINS all sizes. Easy terms. 214 E. 6th. VA. 9227.

Typewriters, Adding Machines —33-B

TYPEWRITER HEADQUARTERS—400 new and slightly used machines to choose from. ALL MAKES, ALL PRICES. New and used portables. Easy terms if desired. TYPEWRITERS rented 3 months $5. Free city delivery. To save money see us before buying. California Typewriter Exchange, 356 S. Broadway. MU. 1910. MU. 3704.

REMINGTONS RENTED, REPAIRED. Students rentals, 3 months $5. Remington Rand Business Service, 1300 S. Grand Ave. WE. 7211.

ADDING, book-keeping machines and typewriters bought, sold, exchanged. Los Angeles Adding Machine Co. 817½ S. Broadway. TU. 5284.

1 NO. 10-C Carriage Remington typewriter and drop oak desk, sacrifice $35. 1329 Santa Monica Blvd.

REMINGTON model NO portable, practically new condition. $35 cash. WH. 1497.

CORONA $17.50. Royal $35. Underwood $27. 209 W. 2nd st. VA. 9836.

UNDERWOODS, 3 months $5, free delivery and repairs. PI. 1125.

Clothing, Furs, Etc. —33-D

GOING abroad, disposing of evening dress and wrap, and few other dresses, sizes 16-18, very reasonable. 1 gentleman's tweed suit, size 42. Call mornings. WH. 1316.

FINE Black Caracul coat, new, $150. Beige squirrel jacket, $60. ... Expert fur remodeling. ... S. Western. EX. 2433. Open p.m.

AMERICAN broadtail coat, squirrel trimmed, size 16, perfect condition. Sacrifice. CR. 6871.

WONDERFUL values in used garments. Cinderella Shop. 5414 Santa Monica.

DOCTOR'S complete wardrobe, size 42-44. Like new. Sacrifice. VE. 0905.

3 FUR coats, suits, gowns, 36-40, reasonable, private parties only. WH. 4426.

FUR coat, large size, bargain. Address G. box 138. Times Office.

DRESS and art shop buys, sells smart clothing. 1620 W. 6th st. DR. 1935.

Jewelry, Diamonds —33-E

2 LADY'S lovely diamond rings. Sacrifice by owner. HU. 7015.

LADY sacrifice diamond ring, cheap. $80, cost $250. WA. 1843.

FOR SALE—2 carat perfect diamonds. Must sacrifice. WH. 7281.

DIAMONDS, perfect, half price. Kusel. 407 Stimson Bldg., 3rd and Spring.

Cameras, Supplies —33-H

NEW and Used Bargains in Cameras. PETERSON'S CAMERA EXCHANGE, 356 S. BROADWAY, 3RD FLOOR.

Lumber, Building Materials —33-K

STAR WRECKING CO.

CLOSING OUT SALE

WE QUIT BUSINESS

BIG SALE NOW GOING ON

New and used lumber, all kinds of building material, plumbing fixtures, doors, windows and paints. STAR WRECKING CO. 930 E. 9TH ST.

USED LUMBER, pipe, fittings, tubs, sinks, etc. Cheapest prices in town. We deliver. L. A. Wrecking Co. 810 E. 6th. Open Sunday. Overstocked.

BARGAINS in building material. Lumber, doors, windows, plumbing, pipe, building steel, cupboards, etc. Cheap. 6363 SO. ALAMEDA BLVD.

SPECIAL Lumber Sale—2x4 3 to 20. $10 M. Goodman, 870 N. Mission Rd.

Houses to Be Moved —33-V

HOW'S THIS???

$250 buys 4-room house delivered to your lot. 111-113 So. Ave. 18.

5-ROOM, very nice bungalow about 24x38. 2750 Winter st., Boyle Heights. Owner at 930 E. 9th. VA. 5135.

FOR sale, to move or wreck, 5-room hollow-stone house, make offer. 6128 Malabar st., Huntington Park. Phone Neidhardt, JE. 9203.

BARGAIN, 1½-story, 7-room stucco house, size 28x50. 7292 Fountain Ave., Hollywood.

WANTED— Miscellaneous —34

BOOKS BOUGHT HOLMES BOOK CO. 814 WEST 6TH ST. PHONE TR. 2285

We Pay Cash in 3 Hours

FOR RESTAURANT FIXTURES J. J. SUGARMAN & CO. LTD. 438 E. 6TH ST. VA. 2301.

WANTED: Kardex file cheap, 14-drawer 3x5 cards. L. M. Blankenhorn, 65 So. Los Robles, Pasadena.

OFFICE and restaurant equipment wanted for cash. HUmbolt 8011.

OAK or mahogany office partitions. 455 N. Western. HE. 1806.

WANTED — MATHEMATICAL VERITYPER WITH CONDENSER. VA. 0633.

WANTED to buy, refrigerator or Frigidaire. Phone EX. 7814.

Clothing, Furs Discarded —34-A

WE pay most for clothing, tools of all kinds, guns, sporting goods, trunks. Kapner, 260 E. 5th st. MA. 4474.

MEN'S clothing, highest prices paid. Sam Reichlin, 123 W. 2nd. MA. 6534.

Diamonds, Jewelry —34-B

DIAMONDS, pearls, gold, silverware and other articles wanted. Top Prices Paid. MARKWELL & CO. 707 S. HILL, SUITE 505. TU. 9291.

DIAMONDS, JEWELRY BOUGHT. Highest prices. No delay. W. H. KLEIN. 508 Loew State Bldg., 7th-Broadway.

PRIVATE PARTY WANTS 1½-2 CARAT DIAMOND FOR CASH. CALL 7:30-9:30 A.M. ONLY. AT. 9394.

CASH for diamonds and gold. Karl Zack Co. 715 Foreman Bldg. VA. 9756.

SWAPS— All Sorts —36

ACRE, ½, San Fernando Valley, owe $911. $800 equity for ? GL. 9402.

AUTO—Stearns-Knight, Marmon sedan or Lincoln phaeton. Swap for what have you? 1350 S. Figueroa.

BABY GRAND PIANO for house painting job. VE. 7703.

CABIN site, Big Bear. Cost $650, for late Ford coupe. RO. 4768.

CHEVROLET coach '29, registered January '30. Equity for cheaper car. 204 W. 43rd Place.

EQUITY of $200 on 1930 Chevrolet roadster, perfect condition. Will take diamonds. Reason, leaving for East. Phone MO. 19539.

EQUITY 1930 Buick 6 sedan, A-1 shape, for small car, diamond or what? Address H. box 88. Times Office.

EQUITY $900 on corner lot North Hollywood, trade for cabin site. Inquire 3164 LARGA AVE., L. A.

GARAGE, lease and equipment in Wilshire district for clear ranch or acreage. Mr. Porter. DR. 0451.

GARFORD 3½-ton truck. Want closed car. No light one. AX. 6884.

HOTEL, modern, 15 rooms, $1500. Car, cash, what? 206½ N. San Fernando Road, Glendale.

LOTS, small balance, easy payments, for house equity or what? 825 W. 9th.

LOT, Hollywood, want house, duplex or what? Mr. Baldy. CR. 4186.

PACKARD '29 sedan, Lincoln sedan, Ruxton sedan, Stearns-Knight sedan. Take part trade. SEE MR. LESS. 640 S. Figueroa.

PAINTING and paperhanging for light roadster. MO. 19936.

PIANO, grand or upright, for new or used auto. See Mr. Martin or Ellis. MARTIN MUSIC CO., 734 S. HILL.

PIANO, Grand or upright for new or used auto. See Ellis. MARTIN MUSIC CO., 734 S. Hill Street.

RADIO for combination bookkeeping-typing desk, chair and files. WE. 9232.

RADIOS for auto, diamond, lot or what? 4700 S. Western. VE. 0932.

REO truck '24, 1-ton for sedan or cabin site. CH. 9318.

TRUST DEED—WANT CAR. $712 on 5-room bungalow. Stephens & Co. 461 N. Western. HE. 8207.

WILLYS-Knight, latest 29-70 B 2-door sedan. India tires, trunk, etc. Accept electric refrigerator or washing machine part pay. 1201 N. Broadway.

SWAP for 2 lots, 7-room new extra good bungalow. Open. See it at 3861 Butler st., west of Culver City. Loan $3200. Drilling for oil now. E. W. Crairncross. CApitol 6217.

HAVE 15 acres oil and gas lease, near drilling well. Value $1500. Will sell for $1200 cash or trade for clear sedan. 261 Mabery Road, Santa Monica.

HIGHEST priced section of 6 graves in Valhalla Memorial Park. They are now listed at $1250. Diamonds, auto or what? Phone MO. 18560.

TRADE roadside building and gas pump. Splendid location. Good lease of ground. Take good auto or what? Address H. box 34. Times Office.

CORNER, 60x140, all improvements in, good for apartment or court, nonresident owner; what have you? Address E. box 432. Times Branch.

$500 1ST trust deed on vacant industrial lot. Trade for late Ford. P.O. Box 72. Glendale.

INTEREST in Venice well now drilling, for late model 6 sedan. Must be in A-1 condition. OX. 6535.

WILL sacrifice my equity $1500, in modern home, ½ acre, for good used car. Phone Alhambra 7971.

CAN swap off your equity. Blaustein. 306 Lissner Bldg.

$25 for double-barrel 20-gauge gun. AL. 3729.

WILL trade clear lots for your equity. M. E. Blair, Inc. TU. 8673.

LARGE equity in 1930 Nash coupe. What have you? Backes. HO. 8536.

SWAPS— All Sorts —36

WANT light truck for my equity in house in Burbank. HE. 0911.

CLEAR lots $350 to $3000. Want late car or house. GL. 1810.

5 rooms, equity $700. Price $1850, for what? 1649½ Shatto st. DR. 4880.

LIVE STOCK, CATTLE— Horses, Mules, Etc. —45

AUCTION

Saturday, October 18, 1 p.m. 2027-2031 East 25th St. Los Angeles.

A genuine closing-out Auction Sale of FIFTY HEAD of high-class mules, 4 to 9 years old, weight 1150 to 1300 pounds.

Owner, Mr. J. L. Gold, retiring from business. They are all well broken, gentle, fat, slick, well mated and perfect in color. Inspection daily.

COL. C. F. CALHOUN & CO., Inc. Auctioneers, AX. 3889. Col. Sam Watkins, assistant.

BEAUTIFUL boy's or lady's schooled pony. Cheap. CR. 6713.

POULTRY, DUCKS, GEESE— Rabbits, Supplies, Etc. —44

2000 RHODE ISLAND BABY CHICKS 15c WHILE THEY LAST. REDWING HATCHERY. 2046 E. Florence. LA. 6893.

WANTED: POULTRY. Highest prices paid. Call anywhere. CITY POULTRY. 2923 S. Hope. AT. 8263.

RED chicks today. Goddard Hatchery. 17601 S. NORMANDIE. Gardena.

PETS AND SUPPLIES— For Sale, Exchange, Wanted

Birds —46-A

NYASSALANDS ADULTS, singing canaries, $2.75 each up; females, 45c each up. Imported rollers, parakeets, blue adults, $5.45 pair, greens, yellows, rose-breasted cockatoos, Javas; white, society and strawberry finches; Zebra finches, 90c pair. Many others. Ringtail monkey. 11459 S. Vermont. TH. 9272.

CANARIES, finches, parakeets, tropical fish, cages, supplies; KITTENS. TERRY'S, 638 North Western.

ZEBRA finches wanted, any amount. 163 W. 37th St. Phone ADams 4981.

WANTED—Parakeets and finches. Bird Wonderland. 15640 Ventura Blvd.

Cats —46-B

PEDIGREED Persians. Blue Ribbon Stock. 2500 5th ave. RO. 8327.

Dogs —46-C

BOSTON puppies, beautifully marked. 8 weeks. 10909 S. BUDLONG.

BOSTON toys, perfect screw tail, house pets. TWinoaks 4360.

ENGLISH bull pups, pedigreed, reasonable. 962 Edgeware Road. MU. 6098.

FOX Terriers, cute little pups, $5-$10. 719 N. Kelso st., Inglewood.

GREAT DANES, finest pedigree, $15 up. 418 N. Mariel. WH. 6032.

POLICE puppies for good homes only. These are specimens of highest pedigreed stock ever registered in U.S.A. Hurry. 2345 Pico Blvd., Santa Monica.

WIRE HAIR FOX TERRIER PUPPIES. 2270 Blanche, Pasadena. Colo. 1897.

JOIN OUR CHRISTMAS CLUB. A small weekly payment will reserve a puppy of any desired breed. SELBY'S NEWHOPE KENNELS. 638 S. WESTERN AVE.

MALE pups wanted. Hart's Seed Store, 331 N. Western. Phone HE. 2346.

HOUSES— For Sale Miscellaneous —50

AUCTION

MONDAY, OCT. 20TH, 4 P.M. THE BEAUTIFUL HOME OF JAMES C. McGILL

638 SO. MANHATTAN PLACE

One block west of Western, 2 doors north of Wilshire Blvd. 10-room stucco. Lot 75x150. INVESTIGATE. W. DWIGHT HAMMOND AUCTIONEER. OR. 7753.

A SUN BORN TYPE Early Spanish Architecture Price $28,500

9 rooms, 2 stories, 3 baths, living room 18x26 with heavy beam paneled ceiling. Master bedroom 14x17 with dressing room. Exquisite tile baths, vanity dresser, separate showers, etc. Solarium, fur safe. Truly extraordinary construction. Details emphasize the artistic charm of this home. Phone OX. 1137 for key.

8 ROOMS 2 STORIES 4 BEDROOMS 3 BATHS PRICE $16,500.

Extraordinary price. Dreamy Spanish type home. Large entry hall with circular stairway. Living room 26x15 with plank ceiling. Lavish use of tile in kitchen and baths. Dressing rooms, master's den or library, beam ceilings. Phone for key location. Call MU. 4221. Station 30 or MO. 14401 evenings.

$6950

7 Rooms 2 Baths Unit Heat 3 Bedrooms

Electric refrigeration, large living room with real fireplace. All rooms hand decorated in oil. Colored tile baths. Kitchen walls tiled. Breakfast room furnished. 2-car garage. Drive out Santa Monica or Pico to Kelton Avenue, Westwood Hills. 2122 Kelton. Key under pot. Phone OX. 1137.

New Windsor Square

Only $16,000

Owner moved to Texas. Price cut from $21,000. Three bedrooms, two baths and sleeping porch up. Maid's room and bath down. Beautiful tiled patio.

LA BONTE & RANSOM

GL. 2161. 136 N. Larchmont.

FOR SALE—Attractive English home located on beautiful corner, 5 blocks from L. A. High School; 3 blocks from John Burroughs School; contains 7 rooms, 3 baths, room and bath over garage. Price $17,500. Will give attractive terms to substantial buyer. Open for inspection. 901 SO. TREMAINE AVE.

GENUINE SACRIFICE

Beautiful six-room Spanish bungalow, ideal surroundings, marvelous view, near schools, markets, 15 minutes downtown, 10 minutes to Hollywood or Glendale. $500 down, balance like rent. OL. 7700.

SAY! HUSBANDS-TO-BE

I have just completed that snappy modern 6-room Spanish home for you and your bride. 2 bedrooms, double garage, real fireplace. Price moderate. You step around and see it at 3139 Glenhurst, Atwater, near Fletcher Dr. L. A., evenings, phone Douglas 7243-W.

Never Such A Bargain

HARVARD JUST NORTH WILSHIRE

$15,000—Fine 10-room modern home, three tile baths, every convenience, gymnasium. Large grounds, 60x150. Estate appraisal $28,000. No trades, no agents. MUtual 5232 or EX. 2284.

WESTWOOD HILLS $27,500

5 bedrooms, 4 baths, Spanish, new. Large yard, neighborhood the very best. Best buy north of Wilshire and you'll say so. Phone Jamison, OX. 1137 or stop at office. 10400 Beverly Boulevard.

$10,600, WORTH $15,000

VERY BEST. LOWEST PRICE

Wilshire bungalow, 3 bedrooms, nearly new, mahogany, every room Sanitas, unit heat, tile baths, sink, double garage. No agents. RO. 5853.

FORECLOSED. Three new 5-room stucco bungalows. Culver City, each $3750, $250 cash, balance like rent. Also stucco duplex, $5000, same terms. Robert Jarvis, care M. B. Rapp. 1415 Montana Ave., Santa Monica. Phone 21112.

2221 N. CATALINA ST.

at Los Feliz Blvd. New Italian Home

Two-story. All beautiful, airy rooms of dignity and charm. Ideal location. Satisfactory terms. GRanite 2244.

WHY LIVE IN THE FOG?

Beautiful new stucco home, 2 large bedrooms, tile bathroom, tile sink, hardwood floors throughout. Price $3750. Easy terms. No commission. Owner. E. D. SHERA. 10551 Nassau ave., Sunland.

REAL equity $1200 in 5-room home Angeles Mesa, good neighborhood. Encumbrance $3750 at 7%. Want cash, lot or car. Mr. Banks, WY. 3164.

NON-RESIDENT wants best offer in next 10 days for house, 2818 8th Ave. Mortgage $2000, 3 years, submit for equity. Must sell. Paul P. Myers, box 322 La Verne. Phone 1992.

MORTGAGE COMPANY HAS SEVERAL foreclosed homes. All modern stuccos in Westwood, Glendale, Southwest, Alhambra. Must be sold. Small down payment. MAdison 2291.

New Artistic Brick Home

West Hollywood, 2-story, 6 rooms, wonderful view. Genuine sacrifice. Terms. Mrs. Davis. CR. 6775.

Beverly Hills Duplex

Must sacrifice, just completed, 15 rooms, 4 baths. Consider trade. Owner-builder. RO. 0841. WA. 8236.

NOTHING DOWN

Beautiful 8-room 2-story house in Alhambra. $50 MONTH. Dr. Sherman, 312 Bradbury Bldg. MU. 5876.

TWO-story Spanish residence, 6 rooms, two baths. 581 S. Berkeley, Pasadena. Cash payment $750, balance monthly. F. Frerichs. MU. 6151.

6637 W. 5TH ST.

2-story Spanish home, positively best buy in vicinity. Must sell.

Larchmont Boulevard

Beautiful 8-Room Modern Home. Will sacrifice or trade. OX. 5249.

I HAVE A BEAUTIFUL NEW 8-room 2-story Spanish home in Hancock Park district. ONLY $14,850. Might accept some trade. OR. 1184.

$100 down, $25 month buys 3-room modern bungalow, Inglewood. Corner lot. Full price $2180. EX. 9319.

$100 DOWN. New 6-room stucco, Alhambra. Your terms at 7%. TH. 7491.

HOUSES— For Sale Miscellaneous —50

13 ROOMS

BEAUTIFUL SPANISH HOME AMONG MILLIONAIRES IN BEVERLY HILLS.

The price will startle you.

$47,500

Built by an artist whose contract was not taken up by a studio. Among its features:

$350 5-oven stove.
$540 General Electric refrigerator.
$1200 worth of specimen trees.
2 extra sleeping porches.
Loggia and patio.
Large studio-den.
Beautiful living-room.
Kohler colored bath fixtures.
Tile and hardwood floors.

A real home of refinement, with many other features too numerous to mention.

Drive out Benedict Canyon adjoining the Harold Lloyd estate.

1711 Tropical Dr.

CRestview 7178.

Beautiful Home Sacrificed

UNHEARD OF SNAP

Gorgeous 10-room 2-story stucco home, 3 bedrooms, 3 baths, located at 733 Masselin, just off Wilshire in the fastest-growing high-grade section of Los Angeles, "The Miracle Mile." Will sell furnished or unfurnished. Has $13,000 mortgage with 5 3-4% interest. Will sacrifice to cash buyer. Must sell.

2-STORY STUCCO, 7 ROOMS. 6348 Colgate. Wilshire-Fairfax. Sacrifice $13,000. CR. 6428.

A REAL foreclosure bargain. For appointment, FA. 2333. Mr. Arthur.

$5000, 6 and 4-room houses, big garage. Like new. Terms. 1242 Augusta st.

West and Northwest —50-A

TO CLOSE AN ESTATE

Must sacrifice 10 rooms and income, high-class, elegantly furnished or unfurnished duplex, in the most exclusive Adams boulevard section. Small down payment required, balance like rent. For information phone RO. 2238 mornings.

$10,500.

Finest 7-room Spanish bungalow, Moreno Highlands, 3 bedrooms, 2 baths, unit heat, electric refrigeration, double garage. $500 cash, balance like rent. Actually worth $12,500. Call OLympia 4410.

8 ROOM COLONIAL

Just foreclosed, $10,500. Terms, 1950 Buckingham Rd., near Washington. Fine condition, modern, 4 bedrooms, real fireplace, 60-ft. lot, high ground. EX. 1164. Nights, EM. 7062.

5-ROOM STUCCO, $6500, real home, Sanitas oil painted walls, quarter-sawed floors, lot 50x170, high ground. Fruit trees, double garage, all improvements paid. Owner. 1546 Hi Point, near Pico-Fairfax.

OWNER'S BARGAIN

10-room, 3-bath furnished home, garage, lot 84x150 on S. Windsor Blvd. Part trade, bungalow preferred. OWNER, TR. 6383 or WA. 6209.

MY $15,000 HOME

Only $9500. Corner 52x170, 7-room English stucco. Furnace, tile bath, attractive shrubs. Need money. OX. 7680. Owner.

HANCOCK PARK

New 7-room Spanish home, beautifully furnished. Will consider part trade. Phone Owner. WY. 1215.

A BEAUTY AT A BARGAIN. $6500. ONLY $500 CASH. New 5-room stucco, elegant bath, refrigeration. Complete in detail. 1626 Carmona Ave. WH. 7092.

SACRIFICE at $6500. True value $12,000. Fine 10-room stucco double, north of Pico. Mortgage $4800, 6%, 10 years. Owner, 1914 S. Figueroa. WE. 1626.

FORECLOSURE on 7-room Spanish bungalow, electric refrigerator, strictly modern, $6800. Terms. 2171 Lennington, 1 block west of Beverly Glen Blvd. WE. 9620.

$22,000 Two-Story $16,500

8 rooms, 4 bedrooms, 3 baths. No brokers. Mr. Sweeney. OR. 1255.

BEAUTIFUL 6-room English home. Living room 32 ft. long. Good transportation, stores, near schools. 1351 S. Ridgley Dr. WH. 1536.

BARGAIN $6000, 5-room stucco, modern, good district. Lot 40x145 to alley, rented $52. $300 down, balance easy. WY. 7887.

$250 NEW SPANISH STUCCO $250. 5 rooms, modern. Price $5500. Balance $50 month until paid. 9352 West Pico Blvd. OXford 9911.

3-BEDROOM home, furnished or not, piano, double garage, beautiful lawn. Reasonable. CA. 2863.

ABOUT to lose six-room, new refrigeration, colored tile, bonds paid. $4950. $500 down. Owner. RO. 2230.

CHARMING 7-room residence, built 1 year. West Adams corner—high ground. $1000 handles. WA. 2114.

5-ROOM, 3 bath stucco, Wilshire district. Bargain. Terms. Owner. WY. 3370.

SACRIFICE beautiful little home, real fireplace, fenced yard. $5200. Terms. 2418 Longwood ave. RO. 9752.

5-ROOM modern stucco, double garage. Westwood district, foreclosure price $4500. $500 down. MA. 2291.

346 S. BENTON WAY, NEAR LA FAYETTE PARK; BUNGALOW, 60-FT. FRONTAGE, B ZONE. DR. 3877.

14-ROOM house, B zone, stucco, piano, overstuffed. 2255 Crenshaw.

A-1 9-room, Adams Hill. $9750, 1-3 cash. 2516 9th ave. Owner. EM. 1798.

South and Southwest —50-B

Spanish Stucco

A MARVEL

$500 CASH HANDLES

5 large rooms and double garage. High level lot. Cathedral ceiling; pretty breakfast room; 2 large bedrooms; beautiful tile bath, shower. Payment $40 month includes all interest. Priced $3950. Looks like $6000. Phone JACK HORNER. WEstmore 0251; evenings, WEstmore 2045.

Home of Your Dreams

Large 6-room modern stucco, hardwood floors, Roman bath, lot 56x175, garage, fountain, 16 fruit trees, roses and pergolas. Situate 345 W. 121st st. Cost $8500. Now $5450. $600 down; terms. County taxes only. Open for inspection Sunday. Owners, 924 Van Nuys Bldg. VA. 1917.

DOUBLE bungalow, 5 rooms each side, 64th Place, near Western. Total price from owner $6500. $1000 down, pay balance out of rent, or move in one side and rent other side. Attractive house, about 18 months old, has rented steady for $75 per month to good tenants, never vacant. CHAS. B. GEDNEY, owner, 718 N. Elm Dr., Beverly Hills.

SAVE $2000

2-story Spanish stucco, 7 large rooms, 2 baths, furnace heat. Fine close-in location. Compare it with others. Owner and Builder. 4307 CRENSHAW BLVD. VErmont 5398.

Angeles Mesa Homes—

4-5-6 and 7 rooms, $4800 to $7950. All improvements in, no assessments. Easy terms. Angeles Mesa Land Co. Owners. 3600 W. Slauson. VE. 0140.

202 WEST 51ST ST.

$4500, 5-room house, garage, just off S. Broadway. AX. 5520.

FLORENCE near Vermont, 6 rooms, total price $4750. Small cash payment. No monthly payments, just interest, 7%. Call 7110 S. VERMONT.

VERY FEW BARGAINS LIKE THIS. 5-room modern, big lot, lawn, flowers. Full price $3175. Terms. 9502 S. Spring st. Mr. Valley. PI. 5281.

5-ROOM Colonial, 2-story, 50-foot lot, Comarron near 48th st. Sacrifice, $5750. terms. 4700 Cimarron. VE. 3879.

4-ROOM frame plastered, hardwood floors, lot 40x135, $2500, $150 cash, $25 month. 7501 S. BROADWAY.

2-Bedroom bungalow, clear. Furnished or not. Garage. Terms or exchange. Address GG. box 360. Times Branch.

B ZONE CORNER BARGAIN near Western & Vernon. 7 rooms. Terms. Jertberg. PA. 2771. UN. 6211 p.m.

AWFULLY easy, only $50 month. 4-room stucco house with 3-room house in rear. 1454 W. 60th Pl. PL. 6589.

LIKE new, 6-room stucco. $4200. $41 month all. 8451 S. Western.

FIVE-Room modern stucco for sale, below value. 1427 W. 65TH PLACE.

DANDY 6-room, small down, balance rent. 1816 Exposition. RE. 8048.

LOVELY 6 rooms, double garage, $3900. $400 down. 8324 S. Broadway.

$4950. NEW 7-room beauty, electric refrigeration. Builder. TH. 7036.

East and Southeast —50-C

5-ROOM stucco modern. Lawn, shrubs. Lot 40x122. Small down payment, balance like rent. Total price $4000. 9708 Avalon Blvd. PL. 4243.

$50 DOWN, balance like rent. 3-room modern. Lot 40x122. Near schools, stores, etc. Total price $3000. 9703 Avalon. PL. 4243.

North and Northeast —50-F

$5500, COST $7500. My 5-room home, 2252 Harwood St. Lot 50x127. Owner. EM. 9112.

$3150—$150 down, 3 rooms, modern, 4332 Brunswick, near Griffith Park. TU. 3567 after 10, or DU. 0202.

HOUSES— For Sale North and Northeast —50-F

Real Estate Auction

Mon., 10:30 a.m. 5213 Aldama St. Modern 5-room home, double garage. Lot has double frontage. Will be sold for cash above $2500. Bank loan, 7%. Strouse Lennerd Co. Banks, Auctioneer, AX. 0918.

HOLLYWOOD— For Sale, Exchange, Etc.

NEW beautiful home, $35,000 value. Must be sold, 7 rooms, 3 bedrooms, 2 colored tile baths and maid's room and bath. Large lot, close to school and business section of Hollywood. Will consider good, clear lot up to $10,000. Owner. GL. 6846.

6-ROOM Colonial, 3 bedrooms. Near Junior College and Parochial school. Newly decorated. Only $8500.

LA BONTE & RANSOM

GL. 2161. 136 N. Larchmont.

6-ROOM view home, convenient to schools and churches. Bargain. Los Feliz district, 1 block N. of Franklin, 4 blocks E. of Hillhurst, 1933 MYRA AVE.

2-3 ACRE, best location, near City Hall, San Marino. Will sell or exchange for good suburban ranch. Address E. box 424. Times Branch.

MY beautiful Spanish home, 7 rooms, 2 baths, living room 25x18. Cost $18,000. Sell completely furnished for $9150, $1000 cash. GR. 8554.

FOR SALE or rent, 6-room modern stucco, unfurnished, 2-car garage, N. Hollywood. Easy terms. MO. 16861. 532 GRIFFITH PARK DR.

$5500, 7-ROOM, 3 bedrooms, English stucco, fireplace, double garage, south front. OX. 5300, evening OX. 3954.

6-ROOM tile bath, 3 bedrooms, large lot, near schools, $7000, terms. Consider trade. Owner. 721 N. Stanley.

FIVE-ROOM HOME in fine condition, on Vista near Sunset. Worth $8000, but will consider offer. HO. 4784.

SACRIFICE, new, 2-story, 3 bedrooms, 10 minutes Hollywood Boulevard. $19,000. OX. 0612.

$6000, 5-ROOM stucco bungalow, near schools, by OWNER. OL. 6197.

B zone 50x150, income, near Western and Santa Monica. $9000. HO. 1396.

BEVERLY HILLS— For Sale, Exchange, Etc.

Inspect Compare

NEW

Monterey Home

703 NO. HILLCREST RD.

Consisting of 12 large rooms, 4 master bedrooms, each with dressing room and bath, beautiful reception hall. Living room, dining room and library. All tile kitchen, butler's pantry, 2 maid's rooms and chauffeur's quarters.

This home is situated on approximately ½ acre with abundance of trees and rare shrubs, and commanding an unexcelled view.

The discriminating home seeker should INSPECT THIS HOME, as it truly is one of the finest money can buy or build.

Mr. Holland—OXford 6171

The Frank Meline Co.

462 N. Canon Dr., Beverly Hills.

HOME BEAUTIFUL

Spanish Stucco 2-Story

227 S. BEDFORD BEVERLY HILLS

Just completed, 9 spacious rooms, 3 bedrooms, 3 baths, maid's room and bath, Sanitas walls, beautifully decorated. Beamed ceiling, living room, library. Unit heat. Frigidaire, tiled kitchen. Just the home you have been looking for, and priced low.

Call Albert A. Berg

OX. 4902. DR. 5133.

The Frank Meline Co.

9425 Wilshire Blvd.

607 N. SIERRA DRIVE

New English home in finest location in Beverly Hills, 3 bedrooms up. Master bedroom is 19.6x24. Living room 19.6x28.6. Every known convenience. Try and beat it! The extraordinary value offered here will cause you the utmost astonishment.

ALTA SECURITIES, LTD. Owners and Builders.

BUILT for owner, just completed, 8-room Spanish. Magnificent living room and library with fireplaces, 3 bedrooms, 2 baths, gorgeous patio with illuminated waterfall. Beautiful dining room and breakfast room, tile kitchen with bay window. Electric refrigeration and fan. Extra large basement, unit heat, double garage with overhead doors. Most complete home of its size in city. Only $18,500. OX. 2701. OX. 1495.

OUTSTANDING

Beautiful 1¼ acre home site, $19,000. Practically new 5-bedroom 4-bath home north of Sunset, $37,500. 3-bedroom bungalow, 209 S. Linden Dr. $11,000. Westervelt-Schirmer-Dietrich, Inc. 9042 Wilshire Blvd. CR. 4116.

CALIFORNIA SPANISH JUST COMPLETED

Beautiful 9-room 2-story; 3 master bedrooms, colored tile baths, den with fireplace, real home, priced right by owner and builder. 250 S. McCarthy.

ITALIAN VILLA

Just completed, 7 lovely rooms, full of distinctive charm, living-room with beautiful studio window, decorations by European artist, lighting fixtures you would only find in $50,000 homes. Owner. 237 S. Swall Dr.

714 N. Camden Dr.

$22,500.

7-room bungalow. Lot 80x195. Call Mr. Pollock.

HARRY H. KEM CO., LTD. 400 Camden Dr. OX. 1171.

BARGAIN—FURNISHED COMPLETE. Stylish Beverly residence north of Santa Monica Blvd. 9 rooms with beautiful furnishings complete, including silver, dishes, linens, etc. $35,000. See E. W. Hachmuth, at 705 N. Linden Dr. OX. 2863. CR. 8536.

A STEAL AT $7850

Unapproachable value for district, 208 S. Carson Rd., block south of Wilshire. 6-room stucco, beautifully landscaped. Owner. OR. 4134.

FORECLOSURES, here are some good opportunities for the home seekers. Prices ranging from $7500 to $100,000. State class of home interested in by letter only. Campaign just opened. Address H. box 238. Times Office.

706 Walden Drive

Will take all trade to mortgage. Open 1-5. Phone OXford 6151.

254 S. BEDFORD

2-story new Spanish home. Priced right.

GEORGE ELKINS CO. 433 N. Camden Dr. OX. 1127.

OWNER OFFERS at low price and good terms, new 2-story Spanish home.

616 N. RODEO DRIVE

Open 1 to 5. OX. 4914. OX. 4286.

BARGAIN, Two-story Monterey house, 4 bedrooms, 3 baths, library, lot 80x150, at 508 N. Bedford Drive, next to Clara Bow, $18,500. Owner. OX. 5137.

"BARGAINS IN GOOD HOMES"

Beverly Hills Realty Co.

400 Beverly Dr. OX. 6133.

SACRIFICE, private home, 3 bedrooms, 2 baths. See it this p.m. 321 S. Oakhurst Dr. VA. 0570.

$1000 down, balance like rent. A dream in Spanish. 7 rooms. Owner, 261 S. La Peer Dr.

Wilshire Blvd. $800 Ft.

½ block from Doheny. OR. 9802.

NEW 10-room 2-story, 60-foot lot, 5 bedrooms, 3 baths, $19,750. 336 S. PECK DR. OX. 2377.

7-ROOM stucco, Spanish style, 357 S. Reeves Drive. Owner. VA. 9171.

WESTWOOD HILLS— For Sale, Exchange, Etc.

7-ROOM Spanish bungalow with Electric refrigeration. You will save $2350. Party can't pay. Balance $6600. Terms. 2171 Lennington, 1 block west Beverly Glen. WE. 9620.

Can't Meet Payments

$6000, large corner view lot north of Wilshire. OX. 2503-3104.

BEAUTIFUL new Spanish, 3-bedroom bungalow, Has everything. See 2120 PARNELL AVE., Westwood.

WESTWOOD BLVD. business corner. Fine central location. HE. 1141. DR. 1156.

$9800, 12-ROOM Spanish duplex, near studio and university. Wonderful view, private party. CR. 7221.

S.W. corner Pelham and Tennessee. $2650. Call GLadstone 4066.

GLENDALE— For Sale, Exchange, Etc.

ROSSMOYNE New 2-story, 9 rooms, 5 bedrooms, 3 baths. Large lot. All the modern features. $12,500. Terms. M. GANNON With J. E. PETERS. Builder. 203 S. Brand. DO. 3030.

7-Room English—$5500

High, level lot 50x157. Sprinkling system. None better for the price. Shook Realty. 116 SO. BRAND.

NEW 2 STORY $11,500

9 rooms, den, 4 bedrooms, 3 baths. Ralph R. Race. 219½ S. Brand.

GLENDALE— For Sale, Exchange, Etc.

Best Part Rossmoyne!

BEAUTIFUL ENGLISH

SEVEN UNUSUALLY LARGE ROOMS BIG EAST FRONT LOT—TREES

$6800—TERMS

This beautiful home originally sold for $10,000. In construction, appearance and location you will find nothing to compare with it anywhere for the price. Non-resident owner must sacrifice. SEVEN LARGE ROOMS, beautifully decorated, massive fireplace, unit heating system, mahogany woodwork, large brick trimmed cement porch. Large lot, lawn, shrubs, bearing orange trees, sprinkling system. On beautiful winding street, splendid view of the hills and mountains. WE can show you ALL of the BEST BUYS. Exclusive agents. Open Sunday.

Greenlaw Realty Co.

148 South Brand. Douglas 9201.

TWO STORY SPANISH

5 Bedrooms, 3 Baths

ONLY $9,500

You were never offered such a house for this low price. Let us show it to you today. Large living room, cozy den, full tile roof, unit heat, electric refrigeration and all modern features. Located in exclusive district on corner lot with large oak and sycamore trees. A real home and a real buy. Mortgage runs 15 years at 6% interest. Easy terms. OPEN SUNDAY.

G. O. RUSSELL & CO.

600 S. Brand, Glendale. CA. 5303.

$5500. 1848 Lake St., 5-room stucco, living and dining room, 2 bedrooms, tiled bath and sink, large basement, double garage, close to school, church and market. Transportation every 30 minutes. No contracts given in construction. One block from Victory Blvd. Owner. 426 Allen Ave. Douglas 9553.

$6750, terms, new home, 3 bedrooms, Frigidaire, full tile roof, lot 50x195. Restricted district. Douglas 7965. L. A. phone AL. 3514.

EAGLE ROCK— For Sale, Exchange, Etc.

A RARE CHANCE

For home and business. $8500, terms. 6-room attractive stucco. Colorado Blvd. Lot alone worth the price. J. C. Richardson Realty Co., 5028 Eagle Rock Blvd. AL. 2316.

PASADENA— For Sale, Exchange, Etc.

BARGAIN LOT, LINDA VISTA AVE. 150x141. Corner, only $6300. HOGAN CO., Sales and Rentals. 379 E. Colorado St., Pasadena. Ter. 2151. Established 20 years.

ALHAMBRA— For Sale, Exchange, Etc.

CHEAPEST 50-ft. lot on Great Valley Boulevard. Paving, lights, sewer PAID. $4000, terms. R. H. FRENCH CO., 121 E. Main. Phone 1425, Alhambra.

$6500 CORNER FOR $2750. 4 rooms. Income lot. $1000 cash. Center of town. One block to Main Street. Owner. TR. 6865.

SAN MARINO— For Sale, Exchange, Etc.

NEW SEVEN-ROOM BRICK

3 bedrooms, 2 baths, $11,500. 1010 Duarte Rd., near Granada. F. A. Daniell, Designer and Builder.

BEST buys in San Marino, rentals, exchanges. We know values. SAN MARINO REALTY CO., 2471 Huntington Dr. Phone Alh. 1907. WA. 8563.

CITY LOTS AND LANDS— For Sale —53

SOUNDS IMPOSSIBLE

50x130 level lot, highly restricted, surrounded by beautiful homes, near Rossmoyne district, at Oakmont Country Club. Valued $4000, for $1500 cash. Also $2000 smaller lot with double front, $650 cash. J. A. MARNEY, 216 Central Bldg. TR. 5051.

INVESTORS, ATTENTION

B zone lot on Orange Grove avenue, 55x140, $4850. Business lot on Fairfax, 50x100 to alley, $13,750. Call OWNER. OR. 4704.

WESTWOOD HILLS

Here's another sweet one. High view residential lot. Highly restricted. 80x160, for $7250. Terms. Jamison, OX. 1137 or office, 10400 Beverly Boulevard.

FORECLOSURE. Mortgage company will sell at foreclosure price 5 residential lots, on Sweetzer and Sunset avenues, at less than half of original cost. No trades. Tierstein, HO. 6164.

BUNGALOW BUILDERS, ATTENTION! I have one hundred lots free and clear. All improvements in. Must raise cash. You know what that means? Owner, 1300 So. Vermont. EX. 1281. Evenings, OR. 1312.

VERMONT AVENUE CORNER 100x110—$250 per foot. Mr. Scoggins. HAROLD G. FERGUSON CORP. 756 So. Spring St. MI. 9311.

FOR SALE—2½ acres on Robertson Boulevard, 232-foot frontage between Pico and National, opposite new high school site. $20,000. Address E. box 440. Times Branch.

DUPLEX lot near new John Marshall High school. Improvements in, best rent section in city. $3200. Easy terms. OLympia 4700.

PICK-UP for real estate man. Lot 283, Tract 4161, Higuera street, Culver City. $300 cash, subject to street work. Box 174. Alameda, Calif.

FOR SALE—High, level residence lot near Catholic Church and school site, in Westwood Hills. $350 cash and monthly payments. OX. 1361.

$6500 RESIDENCE LOT FOR $3500. Near 3rd. West of La Brea. Can arrange building finances. Owner's Agent. OL. 3393.

$3000—Between Los Feliz and Sunset Blvds. Marvelous view lot, 60x173. Only $300 down, balance 3 years. OL. 4709.

APARTMENT-House site 60x140 on Magnolia between 10th and 11th. Must be sold to prevent foreclosure. Worth $12,000, take $7500. MU. 8331.

CULVER CITY LOT, 50x115. Good oil prospect. Sacrifice. $600 down. Going to Europe. 1201 Vista. OL. 6486.

IDEAL apartment site, 99x140, southeast corner Bonnie Brae and 14th sts. OWNER. VA. 9171.

115x280 HILL TOP IN BRENTWOOD. $7500. PHIL NORTON. VA. 7151.

CLOSING estate, $1000, 50x120 mil lots; car 1 block; paved street. Echo Park-Baxter. OL. 7226. VA. 6512.

LOT 50x130, with garage. 3817 York Boulevard. Ripe for builders. $1250. Cash. OWNER.

OWNER must sell high class residential lot in Westwood, first reasonable offer takes it. OX. 0734.

NEVER again, resident lot in Beverly Hills. $3200. Nellie of Beverly. CR. 5097.

UNRESTRICTED, 60x120. Block to Temple street car. Near Rampart. $2150. Terms. OR. 1350.

BUSINESS corner 115th st. and San Pedro, 148x130, $2200. 323 East 116th Place.

LOOK at Northwest corner 2nd and Gramercy. Zone B. 67x160. Sacrifice. Call OWNER. WA. 8062.

$5000, B zone lot, Hollywood, great sacrifice, make offer. Owner. PL. 3934.

LOT 43x50, equity $350; make cash offer. Must sell. Twinoaks 5450.

WEST PICO, 42x145, alley, corner 1900 block. Owner. VA. 9171.

WEST Washington near Marvin Ave., lot 43x100. OWNER. VA. 9171.

5 ACRES, Normandie avenue, $1800 an acre, terms. 8310½ S. VERMONT.

PACIFIC Palisades view lot, facing ocean and park. HE. 1141. DR. 1156.

BARGAIN, lot on Grand avenue, cheap cash. MU. 5712. MR. DONOVAN.

MUST sacrifice lot Westlake district. Only $5000. MO. 10721.

WILL sell 2 Hollywood view lots on trust deed basis. GR. 7315.

INCOME lot 55x120, high ground, 1915 Westview st. WH. 6939. EM. 3080.

HIGHLAND avenue lot, 55 ft. Owner will sacrifice for $7000. HE. 9308.

NEAR Bullock's Wilshire, unrestricted, 100x171. Reasonable. DU. 3393.

BUSINESS PROPERTY— For Sale —55

OWNER must sell 50-foot business corner, close in, on 100-ft. boulevard. Flats and apartments on all sides. Ready for immediate development. A fortune maker at a price of $17,250. Call 4322 Crenshaw Blvd. VE. 1174.

WANTED—ACTION

Bargain for cash, major intersection 120x90, E. Hollywood. Improved. Mr. Greve, owner. GR. 7473, evening OX. 5589.

FOR sale, 60 acres on Anaheim Blvd. and Normandie Ave., Harbor City. P.E. Railway runs through property. $2500 per acre. Geo. H. Peck, owner. 1364 S. Hill St., L.A. WE. 8093. Ask for Mr. Hill.

STORE and office building, Washington street corner, well leased, one incumbrance, $70,000, at 6%. Will sell cheap for cash or consider exchange. J. E. Lannan, 448 Wilcox Bldg.

MUST HAVE CASH

Major corner, actual value $125,000. Leased for 99 years to responsible corporation. Will sacrifice for $75,000. All cash. Income about 7% net. Phone EM. 0813.

BROKERS, ATTENTION! Intersection Hollywood, Sunset, Hillhurst and new Virgil avenue. Improved corner 120 Hollywood, 115 Sunset. Price $45,000, terms. Phone OL. 5316.

MAPLE NEAR PICO

$12,500. Easy terms. Near height-limit buildings. Less than 1-3 real value. 2510 S. Vermont. RE. 7805.

WILL build on 50-ft. lot on La Brea just north of Wilshire to suit reliable tenant. Mr. Delphy. TR. 9824.

BUSINESS PROPERTY— For Sale —55

LARGE business block in heart of Wilshire district. Coming department store section. One block from Bullock's Wilshire. Other big developments projected in neighborhood. Strategic location. Fair value $730,000. Will sell for $600,000. One mortgage $300,000. Will take clear undeveloped property in trade and might add cash for good deal. Present income more than takes care of property. Here is opportunity to trade into the cream of Wilshire and reap a golden harvest in next 2 or 3 years. Owner, Franklin Harper, 672 South Lafayette Park Place. DRexel 3727.

Compare This Price

with other similar business frontage. This is an excellent offering for improvement or investment. 100 by 140 feet on Vermont just north of Melrose, $26,500, and 50 by 140 feet just south of Melrose, $10,500. Property clear. Terms.

LA BONTE & RANSOM

GL. 2161. 136 N. Larchmont.

CORNER on Washington street, 41x140. At a bargain. WA. 2847.

INDUSTRIAL PROPERTY— For Sale and Exchange —56

$12,000, 60x225, N. Spring street, close in. F. Balerski, 403 Bradbury Bldg.

53x180—FRONTS 2 streets. 1230 Hooper ave. Leaving city. WE. 8588.

53x180—FRONTS 2 streets. 1230 Hooper ave. Leaving city. WE. 8588.

INCOME PROPERTY— For Sale —57

INCOME 32% NET

15 Minutes From Town

Brand new 29-unit apartment; corner lot. 1 mortgage only. 100% full. INCOME $19,000 yearly.

If you want a real bargain and good investment call 3457 W. 6TH ST.

EXECUTOR'S SACRIFICE

Probate Court order sale of apartment building, completely furnished, good condition. Walking distance west side. 50-foot alley corner lot. Capacity income $400 per month. Price $20,000. A bargain. No exchanges. Executor, 338 Central Bldg., 6th and Main streets.

SHOPPERS' BARGAINS

Several small West Side income bargains, CLEAR or with 1 small incumbrance. Will accept small cash payment; terms to reliable persons. Might trade. Owner, AT. 7307.

$6240 YEAR INCOME

ON $3800 CASH, BALANCE $24,000. 6 LARGE DOUBLES, 2 TRIPLES. Beautifully furnished, Frigidaire, tile baths, etc. Near Beverly Blvd. and Coheny. Always rented. Real buy. 9395 Wilshire Blvd. OX. 6188.

SACRIFICE

Just north of Wilshire, 12 doubles, beautifully furnished; annual income $9460; subject 1 encumbrance, furniture clear. Out of town owner says, "Get offer." OX. 1413.

$25,000 FLAT for $15,500. BEVERLY HILLS INCOME $240 per month. NEED MONEY—MUST SELL. Sanitas walls, tiled showers, cedar closets, furnace heat, refrigeration. Call owner. TR. 8865.

HAVE $100,000 worth of income and suburban property which I will sacrifice 50c on the dollar in order to raise cash. H. G. HANSON, 984 S. Vermont. DU. 8428. Residence AT. 8527.

BUNGALOW COURT NEAR WESTWOOD VILLAGE

A sweet income property fully rented now, a good deal for some one. Will consider a smart part in trade. DEL ELLIS, RO. 7901.

APARTMENT-HOUSE site, 3 modern units, beautifully furnished, on rear of lot, beautiful shrubbery, fine location, close in, 5c car line, cash or terms. Reasonable. Owner, 1922 Santa Ynez st., near Echo Park.

INVESTORS ATTENTION

for $5000 to $20,000 cash I can offer you an attractive income property. Call Mr. WALTERS. FI. 1141.

MUST sell 2 stucco doubles, $82150 N. corner Leighton near Western, 10 rooms each. Income $180. Full price $12,500. Call 3724 S. Western.

WESTLAKE 4-FLAT SACRIFICE. $11,500—$2500 cash, near new stucco, tile, big lot, paved street. Owner sick. Buyers only call DR. 4309.

HOLLYWOOD. Beautiful 20-unit bungalow court, furnished, 23 garages. Large residence included. Very best location. SEE OWNER. HE. 9001.

4-FAMILY flat, ½ block Westlake Park 50x137½; for quick sale, $17,500. $10,000 cash needed. For information call 433 Grandview st.

12-ROOM duplex, Pico district, $7000 first mortgage, $2500 cash for equity. McCARTY. WY. 3115.

WILL sell my $7000 equity in 4-flat income property for $4000. Need money badly. No brokers. MU. 3098.

8-FAMILY flat, must sell or trade on account of death in family. Will sacrifice. Mr. Flaxman. MU. 4419.

DUPLEX, PICO-ROBERTSON District, heart of business. Roger Dahlhjelm, 720 Rowan Bldg. VA. 1136.

2 NEW 4 FLATS $750 CASH. WILSHIRE DISTRICT. CHEAP AND I MEAN THAT! OX. 8296.

NEW and modern 8-unit apartment, high-class district. Income $435. A bargain. Chas. F. Maeyers. HE. 8055.

HOLLYWOOD'S best paying apartments. $12,600 month. GR. 2645, 11-12.

HOLLYWOOD'S best paying apartments, $12,600 month. GR. 2645, 11-12.

BANK foreclosures, houses, apartments, business property. Call Mr. Cutts. TR. 9407.

BARGAIN, 9-ROOM DUPLEX, near Ambassador Hotel. $9000. DR. 5974.

SACRIFICE residential income, $150 month. 2618 Pirtle st. OL. 5904.

2 STORES, 3-room, 40 ft. Broadway. $9500, terms. 6900 S. Broadway.

$1300 NEEDED quick, double stucco, tile, etc. 2128 S. Clyde. OR. 3625.

1331 S. BURLINGTON. FORTUNE LATER. McGARRY, owner. VA. 8294.

SUBURBAN PROPERTY— For Sale —58

SAVE $1000

New 5-room stucco, breakfast room, hardwood floors with sub-floors, real fireplace, tile bath and sink, inlaid linoleum, automatic heater, double garage. Good street in beautiful Lynwood Blvd. Square. Price $3975, easy terms, no agents. See L. E. Reber, 11457 Long Beach Blvd., Lynwood.

SALE or exchange, two complete acres, six-room stucco house, equipment for 1000 chickens, shrubs, flowers, alfalfa, a fine home and income. Price reasonable. M. L. Drake, 14536 Friar st. Phone 261 and 161. Van Nuys, Calif.

TEN-acre business corner, unimproved, near Redlands. Good location for oil station, auto camp and general store. Bargain for cash. Owner, 1283 E. 48th St. AX. 7357.

ONLY $10 MONTH

Beautiful fruit-covered 1-4 acre in heart of Studio City, North Hollywood. OWNER. OXford 7851.

FRONT view lot, Pacific Palisades, adjoining permanent park, also business corner on Westwood Blvd. HE. 1141. DR. 1156.

5 ACRES N. Hollywood, CLEAR, cheap. 1930 N. CANYON DR. HO. 5920.

WE specialize in acreage, country homes and poultry ranches. KELSEY, 1548 Valley Blvd., Rosemead.

Altadena

ALTADENA lot 75x200, above valley mists, two blocks from church, schools, postoffice and Pasadena Golf Club. Next to 1175 Beverly Way, owner's home. $50 a foot. See it.

SACRIFICE $1200 equity in 5-room Altadena stucco for $400, appraised $4200. $2500 against, $24 per month. Leaving. Address H. box 160. Times Office.

Arcadia

A NEW FIVE-ROOM ENGLISH STUCCO, very modern, on 2-3 acre, in choice section of Arcadia, near markets, transportation, etc. Considerable under value at $7260. J. E. TALLEY. 678 W. Duarte Road. ARCADIA.

Burbank

COBBLE-stone house, 3 rooms, bath, screen room, range, icebox, Ford coupe. Lot 60x135, $3000. 10% cash, balance 1% month. RO. 4867. WE. 8908.

El Monte

WE are selling our own land in Commercial Acres, A-1 soil, with bearing walnut trees, all city conveniences, no city taxes, or street assessments. One 5-room home now under construction, $4950, or will build to suit. We advertise facts. Lambert & Hayes, 232 W. Main st., El Monte 292. Sundays 88-R.

Inglewood

FOR sale by owner, 100-foot facing 2 streets on boulevard. 921 N. Market, Inglewood.

La Crescenta

FOR SALE or lease, furnished or unfurnished, finest home in La Crescenta. 4 large bedrooms, 3 tile baths, living room 30x30, large dining room, library, 3-car garage. Exchange for unimproved land. Also have 6-acre estate, fine large home, servants' cottage, fruit, shrubbery, furnished. A 6-room rock house on improved ½ acre to exchange for Glendale. ½ acre homesite at half price for 1 week only. All restricted to high-class homes. Elevation 2000 feet. See owner. 2353 Orange avenue, corner N. Briggs and Orange.

$3300—NEW stucco bungalow, 5 rooms and breakfast nook, hardwood floors, tile sink and bath. Small payment, balance like rent. Call at tract office, La Crescenta Crest, on north side Foothill Blvd., 1 mile east of Tujunga City.

SACRIFICE 15 acres, all or part. On south slope of Green Verdugo Hills. COLE. DU. 1845.

SUBURBAN PROPERTY— For Sale —58

Pomona

LAND SPECIAL

$200 per acre buys one-half section, not level, but all plow land, 3 miles south of Pomona.

Also 20 acres orange land above Claremont with about 4 inches water. $350 per acre. Located on paved road. E. D. BRADLEY CO., 290 S. Garey, Pomona.

SACRIFICE 15 acres walnuts, house, barn, well, $8000 handles. Consider clear for ½. Take some cash. Munholland, 351 E. Ocean, Long Beach.

Gardena

DOUBLE bungalow near Gardena High School. A bargain for quick sale. 1423 Market st., Gardena.

San Fernando Valley

15 acres on paved boulevard, mile from carline and stores. Well worth $1500 acre. Can deliver for next few days at $850 acre. FRED A. KELLOGG, 6476 Van Nuys Blvd., Van Nuys.

BEAUTIFUL acre Van Owen Boulevard, close in, 6-room stucco home, only $6500. Angier, 5248 Van Nuys Blvd.

$12,000 RANCH for $8500, $2000 down, balance straight. OR. 7106.

Santa Monica

AN artistic 2-story Spanish, 4 bedrooms, 2 baths, studio living room, $14,000, at 231 21st Place (not street) at San Vicente Blvd. Owner. OX. 5137.

South Pasadena

$500 EQUITY San Marino lot; sacrifice, $250. Address E. box 344. Times Branch.

Van Nuys

FOR RENT, modern 7-room home, partly furnished. Chicken equipment, acre of ground. 15136 Vose ave., or owner's office. 3601 W. Pico, Los Angeles.

BEACH PROPERTY— For Sale —59

FOR SALE, POSITIVE STEAL EXCLUSIVE BEACH HOME

9-room beautiful Spanish home, Castellammare, 17570 Posetano Road. $6000 underpriced.

ANOTHER BARGAIN

80-foot double frontage lot on front promenade overlooking entire coast line. See Castellammare agent or owner, 221 S. La Brea. WHitney 2214.

$450—TERMS, for fully improved lots near new channel section West Newport Beach. Jay Scribner, box 222, Newport Beach.

SANTA Monica, buy or lease home now. Inquire owner, 404 27TH ST.

OCEAN front lot, Hermosa. Best location. EX. 1916. 260 S. Burlington ave.

BARGAIN. Family home, furnished. $3750. 440 30th, Manhattan Beach.

POULTRY AND RABBIT— Ranches for Sale —60

FIRST feed your family from the products grown on your LITTLE FARM, then specialize on EGG FARMING for CASH INCOME. This I have done for 27 years and can recommend this healthful, independent plan of life to you. Visit me on MY LITTLE FARM and I will show you how to keep 2400 hens on ONE ACRE and still have room for the choicest fruits, grapes and vegetables for the family table. It will be a revelation to you. I lecture every SUNDAY at 2 p.m. on my LITTLE FARM off Sherman Way near Owensmouth in the west end of San Fernando Valley. Write for literature. CHARLES WEEKS. Box K. Owensmouth, California.

3-ROOM new Spanish stucco and 2 acres fine soil. Cheap pressure water. Ideal for poultry, fruits and nuts. $1975, $250 down, $17.50 per month. Owner. 727 S. Spring st.

1 Acre, new 7-room STUCCO home on BOULEVARD corner. Sacrificed. Grabler, 39 N. Garfield, Alhambra.

1.25 ACRES alfalfa, $750, $190 down. Balance $8 month. All conveniences. Trustee. Box 34. S. Pasadena.

VICTORY Boulevard, ½ acre, 4-room modern, $3850, $500 cash. Must sell. 5600 VAN NUYS BLVD.

FINE little home, close in, chicken equipment, 300 hens, $50 down, $25 month. $2450. 5503 S. Broadway.

COUNTRY, FARM, RANCH— Properties for Sale —61

CATTLEMEN ATTENTION

Pasture Land For Sale

10,000 acres in separated parcels from 200 to 1500 acres each, lying in

NEVADA COUNTY

$15 PER ACRE

Terms to suit responsible purchaser. Apply

THE INTERSTATE LANDHOLDING CO. Smartville, Yuba County California

FARM LANDS

FOR BIG HOG PROFITS

You must have cheap forage, cheap grain, cheap land and cheap water. We have all these requirements on the Famous Buttonwillow Ranch. Twenty-five miles west of Bakersfield. Ten years to pay. Interest 6%.

MILLER & LUX

215 West 6th St. MU. 7247.

VERY ATTRACTIVE country estate of seven acres on paved highway near Fallbrook with running stream and magnificent setting of large oak and sycamore trees. Delightful modern six-room stucco house, garage and electric pumping plant. Four acres ideal for avocados and oranges. Price cut to $8500. Raymond Wayman & Son, owners, Fallbrook.

FARM for sale. Acre farm, 4-room house, gas and electricity, chicken house for 900 and 190 pullets. Furniture, everything new, rich ground, good for walnuts. 1351 Virginia ave., Baldwin Park, Calif.

GOOD PROFITABLE groves. Building sites. Country estates. GORDON F. BLACKWOOD, Realtor. Office on Blackwood Ranch, 2 miles southeast Glendora. On U.S. Highway 66. Member Pomona Valley Realty Board.

HIGH-CLASS COUNTRY ESTATE OF 25 ACRES, MODERN IMPROVEMENTS, WILL BE SOLD AT A SACRIFICE. INVESTIGATE. BOX 24, BONSALL, CALIF.

4 ACRES LEVEL LAND

Los Angeles county. Full price $450 cash, on corner 1½ miles from good town. 322 W. 9TH ST.

At Half Price

160 acre estate, avocado land. $7500. P. Polens, Fallbrook, Calif.

4000 ACRES near the Salton Sea. Hunt and fish near-by. $2.50 per acre. 3000 acres, Coachella, $7.50 per acre. Owner, 205 Douglas Bldg. VA. 8576.

BARGAIN—306 acres, ½ mile from ocean and highway, adjoining small town. Owner. P.O. Box 71, Cardiff.

BARGAIN—306 acres, ½ mile from ocean and highway, adjoining small town. Owner. P.O. Box 71, Cardiff.

IMPROVED gravity irrigated farms. Large and small. J. S. Cone, Merced.

Antelope Valley

20-ACRE tracts at $35 acre, 1-4 cash, good soil, near boulevard, 4 miles from Lancaster. Address D. box 399. Times Branch.

Arizona

34,228 ACRES near Boulder Dam Lake (to be.) G. F. Stevenson, Miramar Hotel, Santa Monica, Calif.

Fresno

DAIRY farm near Fresno for sale at bargain. Phone GR. 0023.

Imperial Valley

WANT acreage, Niland section, trade for L. A. bungalow. Owner. WH. 2452.

Ontario

ALFALFA pays, good income now, 4 acres, $2000, $500 down; $19 month. Gas, electricity. Address G. box 167. Times Office.

MOUNTAIN, RESORT, LAKE Property —62

MOUNTAIN cabin on fishing stream, beautiful location, price $500. O. C. Mitchell, 403 Heartwell Bldg., Long Beach.

EASTERN & NORTHERN— Property For Exchange —63-A

PORTLAND, Oregon, home, 5-room modern, completely furnished and rented. Rose City district; trade for Los Angeles furnished 5-room home of equal value. Call Owner. HE. 7832.

NEW YORK OR EASTERN clear for beautiful view income near Sunset. $12,500. No agents. GRanite 0767.

DENVER residence property wanted, have clear So. Calif. suburban. Address HH. box 203. Times Office.

PHILADELPHIA, 6-room, 2-story brick dwelling, value $6000, mortgage $2500 for L.A. or suburb. CL. 61633.

8-ROOM home, Kansas City, Mo. Want L. A. home. AN. 3505.

EASTERN & NORTHERN— Property For Exchange —63-A

FOR EXCHANGE or sale—16 acres at Ashland, Oregon. About half cherries and peaches, balance berries and timber. Good three large room cottage, barn, garage, hen house, city water and lights; calling for California unimproved acreage. Price $8500. Clear. Write Ashland ... Company, 35 East Main st., Ashland, Oregon.

DALLAS, Texas, income property in Highland Park, the show place of Dallas. For orange grove, ½ Valencias, ½ navels. Mrs. R. A. Brown, 636 S. St. Paul ave., care of Brownleigh Apts., Los Angeles.

WANT FRISCO

Have beautiful 9-room West Hollywood bungalow. Only one insurance loan. CHILDS. GR. 4194.

CANADA, ½ section Souris coal lands, for California, will assume. Owner, 8786 La Salle Ave. TW. 6175.

Wanted

1½-ACRE poultry ranch, fully equipped and stocked, good home, splendid location (clear). Will consider home or farm in vicinity of Beloit, Wis. or Rockford, Ill. Owner, 1001 So. 2nd Ave., Arcadia, Cal.

CHICAGO property wanted for Glendale 3-bedroom home, nice neighborhood. Address V, box 7348. Times, Glendale.

WANT KANSAS CITY home. Have clear property, Orange county. Address EE. box 134. Times Office.

SAN DIEGO— Properties

AVOCADO LAND, 1 to 5-acre tracts. Ocean view and close to highway. Ocean front lots and a beautiful 10-room home. Call DU. 7814.

GOVERNMENT LANDS— and Relinquishments

160 acres Antelope Valley, Redman district, $200 full price. 1620 S. Kenmore.

OIL PROPERTY— Miscellaneous

200 ACRES southeast of Lost Hills field. Full oil rights. $7000. $1000 cash, balance 10 years. Interest 6%.

MILLER & LUX

215 West 6th st. MU. 7247.

WANTED to sell or trade for automobile, 1% mineral deed in well to sand at Venice. Phone TH. 1186. Mr. Clark.

1% VENICE, produced 44,000 barrels Sept. Cheap with oil runs from Aug. 30. 1%, Signal Hill, near completion. Deep sands. WE. 6789 after 4.

SACRIFICE 1% in producing well at 50th and Canal, Venice, also one nearing completion in the deep zone. Must sell, call OX. 3981.

FOR sale, oil lease, one acre at Kenwood. J. W. Ramige, 414 W. 3rd St., Ontario.

WANTED $5000 on ground floor deal, fully secured, to drill 100% location. Venice. TU. 8880. Act quick.

14,000 ACRES surrounded by major companies and drilling wells. Call G. E. Taylor. DU. 3191.

WANTED: New or good used steel oil derrick. Must be bargain. Phone evenings. LA. 4145.

MUST sacrifice 1% royalty in Venice well nearing completion, surrounded by production. DR. 1987.

MUST sacrifice ½% royalty in Venice well, nearly finished, surrounded by production. Only $400. OR. 6026.

NEED cash. Must sacrifice 1% royalty. Address G. box 145. Times Office.

VENICE lot with full oil rights near production.

1½% royalty producing well, Venice. Just in. Priced right.

350 ACRES, Northwestern Kern County. $25 per acre. MU. 6990.

MUST have cash. ½% Venice ... now $350. Owner, evenings.

1% flowing well, 900 barrels, Venice. Attractive cash or terms.

1% ROYALTY, Venice well, fully financed. $460. CR. 7441.

OIL and water located. Widney, 849 S. Mentor, Pasadena. Colorado 4164.

ORANGE, LEMON, WALNUT Avocado Groves—Vineyards For Sale

INCOME ESTATE

5 ACRES in walnuts interset with fruit trees, all in full bearing. Modern 8-room house and other improvements. Income carries property. Located near Encino just off Ventura Blvd., 25 minutes from Beverly Hills. Will take some trade if priced right. See owner's agent, M. Pritchard, 332 N. Beverly Drive, Beverly Hills. OX. 5401.

FUERTE avocados 35c-50c a pound, an orchard product yielding such a price should be worthy of investigation. Set out 4 acre of young grove, estimated crop ... price, one mile from beach, unobstructed view. Residence, sprinkler system, modern improvements, priced to sell. $7000 down payment. W. A. Hudler, Carlsbad, Calif.

AVOCADO GROVES

3.5 acres, 4-year-old Fuerte trees on Inland Highway, ocean view. Part trade for 2 bedroom stucco or small duplex, Los Angeles, Long Beach or San Diego.

We have several other good buys. ERNEST S. ROSS, REALTOR. 531 Security Bldg., Los Angeles.

TODAY'S BEST BUY

10 acres navels and Valencias, ideally situated on south slope of hill, deep loam soil. Good crop. Partnership being dissolved. Price only $1500 per acre. Less for all cash. Eugene Middleton, 147 W. Holt, Pomona. Phone 1701.

AVOCADO HOME SITES

2½ or 5¼ acres, beautiful, improved district, only 2 miles from school, stores, bank. Deep loam soil. Pressure water. Underpriced, unusually easy yearly payments. Box 313. Vista, Calif.

PAPAYAN-CHERIMOYAS-AVOCADOS

Passion fruit planted and growing luxuriantly. $600 acre up including surplus water. Drive 4½ miles east of Orange on Chapman Ave. to F. F. Mead, R. D. No. 3, Orange.

AVOCADO land, one acre, new four-room house and garage combined, sprinkling system, twelve avocado trees; cheap, cash or terms. F. B. Stanley, R. R. 1, box 33, Encinitas, Calif.

30 acres full bearing walnuts, 30 miles of L.A. $1000 an acre. Plenty water. 940 E. Main, ALHAMBRA.

10 ACRES LARGE THRIFTY NAVELS. Fine crop. $2500 cash, balance $1000 year. Bean. 4807 Beverly. OL. 7282.

30 ACRES navels, 3 acres grapefruit, Riverside county, some exchange. FA. 0835.

5 ACRE, 9-year-old Valencias, Orange Co., part trade. OL. 0970.

For Exchange —69-A

15 ACRES budded walnuts near Gardena Park, excellent subdivision. $45,000, mortgage $10,000. Want court. F. Miller, Route 1, Pomona.

ACREAGE, SUBDIVISION— Miscellaneous —70

Ventura Blvd. $300 Acre

I have 40 acres right on the boulevard, only 30 miles from Los Angeles. Will sell on easy terms. WY. 2138.

WANTED— Real Estate

For Cash, Not Classified —71

I WANT large properties—over $100,000, that you cannot sell; price must be right—for cash. Vacant, improved, or income; no trades. Send complete details. F. R. Forney, 143 S. Beverly Dr., Beverly Hills.

Sold for Cash-NO TRADE

MY OWN IMPROVED METHOD CALL IN PERSON AT 2034 W. WASHINGTON. "W" CAR.

Cash Paid For Bargains

Write only full details. F. M. Phelps & Co. 1240 Pacific Mutual Bldg.

WILL buy several thousand acres desert land, Southern California or Arizona, price not exceed 50c per acre. Address E. box 356. Times Branch.

SUBURBAN home, Pasadena, Santa Ana or ? Must be bargain. Also want lot Los Feliz Way. C. A. Peterson, Vermont at 10th. DR. 5266.

CORNER residence lot near Beverly and Fairfax. Not to exceed $2000 cash full price. WH. 4062.

QUICK CASH for your property. See Albi, THE FRANK MELINE CO., 706 SOUTH HILL STREET.

HAVE $2000 to $3500 cash to invest. Want best equity I can buy. Address F. box 145. Times Office.

RESPONSIBLE builder wants B zone lot to $12,000. Part cash and 2nd. Address GG. box 174. Times Office.

Miscellaneous —71-X

CLEAR, EXCHANGE ALL OR PART. Business block, leased, in Watts. 83 acres alfalfa, grapes, buildings. 60 acres grapes, No. 1, buildings. Both close to Fresno; also residence lot Palos Verdes; total price $60,000; want Central West or local, clear. Phone Kenwood 464 or write owner, H. Burr, 1507 Columbia Dr., Glendale, Calif.

LET the International Service Association help you sell, exchange or rent your real estate. Any place in the U. S. or Canada. Call at 800 S. Vermont or phone FI. 2117.

WE CAN exchange your property. THE OTTO G. WILDEY CO. LTD. 304 FINE ARTS BLDG. TR. 8925.

WILL buy or lease good business properties. JIM HOOL. ROOSEVELT BLDG.

EITHER a past cash sale or a good trade my specialty. Mr. Dunn. NO. 5883.

WANT for colored clients, houses. Mrs. Ransom. 2109 Central. WE. ...

WILL buy Westwood equities. Call OX. 1903. 10879 Wilshire Blvd.

WANT Boulevard corner for business income, leased 10 years. WY. 7483.

WANTED—
Real Estate
Houses —11-A

WANT property in colored section; 20% cash payment for 5- and 6-room bungalows and 10-room doubles in good location. G. Cavaderi, 125 S. Hewitt. DU. 1376, WA. 8648, eves.

WANT good Santa Monica home to trade for 2-acre avocado orchard, Fallbrook; house, Owners only. Ernest S. Hill Security Bldg., Los Angeles.

WANTED—5 bedrooms, 2 baths, modern bungalow, for equity in large 8-room Hollywood property. Phone NO. 2728 Hazeltine Way.

WANT new 6-room home, Wilshire district. For $16,000 clear business property. Address P. box 58, Times Office.

MODERN bungalow, 5 or 7 rooms, west or northwest, for cash and trade. No. 10781

WANT leave bargain, 3 bedroom home, Huntington Park; all cash. Barnes, 7875 Melrose. WY. 8502.

WANT small home under $1500 close in; down payment. Full details. Address G. box 37, Times Office.

I HAVE 10 ACRES clear desert land for equity in 4- bdr. bk. Times Office.

$10,000 cash for fine 5-room home, $15,000; for fine grove. 3118 UN. 8154. Apt. 2.

HAVE LOT AS PART PAYMENT ON FINE 6-ROOM HOME. WH. 7916.

Lots —11-B

WANT residential ocean view lot at Venice, even exchange for clear lot, Compton, for 1 to 2-flat. Cabuenga 7787.

WANT 4 A. lot west of Western, north of 104th, for clear 5-room bungalow near 76th and Figueroa. Owner, 1604 or OL. 9415.

WANTED TO BUY lot in Echo Park district. Quote price and terms. Address P. box 182, Times Office.

WANT Hillside home to $15,000 for bungalow court. RE. 6628, FI. 3218.

Business Property —11-D

I HAVE $40,000 equity, $40,000, clear, and $60,000 cash for the best buy in semibusiness. west of Alvarado. Address G. box 21, Times Office.

Farm of citrus. Want business to $30,000. Hendrickson, 4718 S. Western. Call 2 to 5. 2118 S. 8154 Wilton Pl.

WANTED—GOOD VACANT FOR MARKET. INCOME CALL MR. PHILLIPS ANY TIME AL. 5723.

Income Property —11-E

WANT bungalow court or apartment west of La Brea, in Hollywood. Have $10,000 cash. Address G. box 1355, Times Office.

WANT 6-room home, Wilshire. Owner. For $16,000 clear business property. Address P. box 58, Times Office.

MODERN bungalow, 5 or 7 rooms, west or northwest, for cash and trade. No. 10781

WANT leave bargain, 3 bedroom home, Huntington Park; all cash. Barnes, 7875 Melrose. WY. 8502.

WANT small home under $1500 close in; down payment. Full details. Address G. box 37, Times Office.

I HAVE 10 ACRES clear desert land for equity in 4- bdr. bk. Times Office.

$10,000 cash for fine 5-room home, $15,000; for fine grove. 3118 UN. 8154. Apt. 2.

HAVE LOT AS PART PAYMENT ON FINE 6-ROOM HOME. WH. 7916.

Lots —11-B

WANT residential ocean view lot at Venice, even exchange for clear lot, Compton, for 1 to 2-flat. Cabuenga 7787.

WANT 4 A. lot west of Western, north of 104th, for clear 5-room bungalow near 76th and Figueroa. Owner, 1604 or OL. 9415.

WANTED TO BUY lot in Echo Park district. Quote price and terms. Address P. box 182, Times Office.

WANT Hillside home to $15,000 for bungalow court. RE. 6628, FI. 3218.

Business Property —11-D

I HAVE $40,000 equity, $40,000, clear, and $60,000 cash for the best buy in semibusiness. west of Alvarado. Address G. box 21, Times Office.

Farm of citrus. Want business to $30,000. Hendrickson, 4718 S. Western. Call 2 to 5. 2118 S. 8154 Wilton Pl.

WANTED—GOOD VACANT FOR MARKET. INCOME CALL MR. PHILLIPS ANY TIME AL. 5723.

Income Property —11-E

WANT bungalow court or apartment west of La Brea, in Hollywood. Have $10,000 cash. Address G. box 1355, Times Office.

WANT 6-room home, Wilshire. Owner. For $16,000 clear business property. Address P. box 58, Times Office.

MODERN bungalow, 5 or 7 rooms, west or northwest, for cash and trade. No. 10781

WANT leave bargain, 3 bedroom home, Huntington Park; all cash. Barnes, 7875 Melrose. WY. 8502.

WANT small home under $1500 close in; down payment. Full details. Address G. box 37, Times Office.

I HAVE 10 ACRES clear desert land for equity in 4- bdr. bk. Times Office.

$10,000 cash for fine 5-room home, $15,000; for fine grove. 3118 UN. 8154. Apt. 2.

HAVE LOT AS PART PAYMENT ON FINE 6-ROOM HOME. WH. 7916.

Suburban Property —11-J

DON'T LOSE YOUR EQUITY. I specialize in vacant business properties, Burbank and North Hollywood. Call me for particulars or send name, address and phone. Confidential with results. 1951 N. Hollywood Blvd., Hollywood.

Country Ranch Property—11-M

WARDROP RANCH, worth about $50,000 to $250,000. Will assume if necessary, or offer $300,000 apartment property to go on mortgage. MR. HILL, 218 Bellevue Bldg. TU. 1181. Evenings HO. 8854.

Fine stocking ranch or grove about 100 acres. Will trade for suburban home. 700 E. Ada, Glendale. Cal.

READ ESTATE—
For Exchange
Miscellaneous —12

26 ACRES FINE WALNUTS Fully bore; now is your chance to get this beautiful walnut ranch; boulevard in Pomona-Chino district. Fully equipped with tools, electric plant and ranch house. Will yield 800 crop on trees soon. Owner wants good tract, or EASTERN to same value. Opening good one for farm in Middle West for equity. Price $24,000, small loan of $7000. See owner, Hermine Ward, W. Pinley, 501 Bank Bldg., La Verne. Phone 1992

SAN FRANCISCO
OAKLAND—BERKELEY
Beautiful homes and other property to exchange for L.A. or vicinity.
C. W. Patterson Co., Ltd.
S. Western at Sixth. DR. 1135.

AVALON, Sumner corner, 6-room modern, 2-story house; 4 rooms each, furnished, 6 garages. Mortgage $30,000. Will trade for income. Owner sick; must sell. Owner, G. box 37, Times Office.

10 ACRES clear desert land for equity in 4-bdr. bk. Times Office.

$10,000 cash for fine 5-room home, $15,000; for fine grove. 3118 UN. 8154. Apt. 2.

HAVE LOT AS PART PAYMENT ON FINE 6-ROOM HOME. WH. 7916.

Lots —11-B

WANT residential ocean view lot at Venice, even exchange for clear lot, Compton, for 1 to 2-flat. Cabuenga 7787.

WANT 4 A. lot west of Western, north of 104th, for clear 5-room bungalow near 76th and Figueroa. Owner, 1604 or OL. 9415.

WANTED TO BUY lot in Echo Park district. Quote price and terms. Address P. box 182, Times Office.

WANT Hillside home to $15,000 for bungalow court. RE. 6628, FI. 3218.

Business Property —11-D

I HAVE $40,000 equity, $40,000, clear, and $60,000 cash for the best buy in semibusiness. west of Alvarado. Address G. box 21, Times Office.

Farm of citrus. Want business to $30,000. Hendrickson, 4718 S. Western. Call 2 to 5. 2118 S. 8154 Wilton Pl.

WANTED—GOOD VACANT FOR MARKET. INCOME CALL MR. PHILLIPS ANY TIME AL. 5723.

Income Property —11-E

WANT bungalow court or apartment west of La Brea, in Hollywood. Have $10,000 cash. Address G. box 1355, Times Office.

WANT 6-room home, Wilshire. Owner. For $16,000 clear business property. Address P. box 58, Times Office.

MODERN bungalow, 5 or 7 rooms, west or northwest, for cash and trade. No. 10781

WANT leave bargain, 3 bedroom home, Huntington Park; all cash. Barnes, 7875 Melrose. WY. 8502.

WANT small home under $1500 close in; down payment. Full details. Address G. box 37, Times Office.

I HAVE 10 ACRES clear desert land for equity in 4-